# The Times of Los Angeles

*Standing Fast For Liberty and Law, Equal Rights and Industrial Freedom*

ANNUM $9.00 Per Month, 75 Cents. Or 2½ Cents a Copy. | WEDNESDAY MORNING, NOVEMBER 9, 1910. | On All News Stands, Trains and Streets 5 CENTS


# "BEATEN TO A FRAZZLE!" HUH! DIX WINS

LANDSLIDE.

## DEMOCRATS WILL BE IN CONTROL OF HOUSE.

### *Overwhelming Victories in Important Doubtful States Tell the Story.*

***Present Minority Will Become Majority in the Lower Branch of Next Congress With Workable Margin. Chairman McKinley Admits Defeat by Sending Congratulations—Dix's Success Without Parallel Since Cleveland's Time.***

[BY DIRECT WIRE TO THE TIMES.]

### CONSPICUOUS RESULTS.

House of Representatives, Democratic.
United States Senate, reduced Republican majority.
New York—Democratic Governor by 55,000 plurality.
New Jersey—Democratic Governor by about 15,000 plurality.
Massachusetts—Democratic Governor by about 30,000 plurality.
Connecticut—Democratic Governor by about 4,000 plurality.
Ohio—Democratic Governor by about 15,000 plurality.
New Hampshire—Republican Governor by about 6,000 plurality.
Pennsylvania—Republican Governor by large plurality.
Rhode Island—Republican Governor by 1200 plurality.
Tennessee—Fusion candidate for Governor by 15,000 plurality.
South Carolina—Democratic Governor.
Alabama—Democratic Governor.
Iowa—Democrats claim Governor; not conceded.
Wisconsin—Republican Governor by reduced majority. U. S. Senator La Follette election assured.
Michigan—Republican Governor has safe lead.

CHICAGO, Nov. 8.—[Exclusive Dispatch.] It was a Democratic landslide and a tidal wave combined. Overwhelming victories in the important doubtful States at today's elections carried with them the control of the House of Representatives in the Sixty-second Congress by a majority that may range anywhere from 30 to 5.

Figures at a late hour tonight showed enough Democratic gains throughout the country to leave no doubt of the power of the present minority to organize the next House with a big margin to spare. The returns at that hour were comparatively meager and embraced results in very few of the districts to which the greatest amount of doubt has attached in various States.

But the general trend shown in the States of New York, Ohio, Massachusetts, New Jersey, Connecticut, Indiana and Illinois sufficiently tells the story.

One of the greatest surprises in the whole country is supplied by Illinois. At a late hour the leaders at the Republican Congressional headquarters practically conceded the defeat of five members in Cook county, aside from the three districts now held by the Democrats. Moxley, Gansbergen and Lundin were the ones it was known had gone under. Wilson and Foss were in doubt. At one time Mann, previously regarded as occupying the safest position in the county and practically landslide-proof, was believed to have been defeated, as well as Madden.

RETIREMENT OF BEVERIDGE.

From down State in Illinois further losses were expected, but no definite returns have been received. Illinois had been pictured as in the best shape from the Republican standpoint of any in the Middle West.

The Democrats by no means have confined their spoils to seats in the lower house at Washington and to executive chairs at Albany, Columbus and various other State capitals. Losses have been met in the United States Senate, but how severe they will be cannot be determined for the present.

Indiana has elected a Democratic Legislature, which means the retirement of Senator Albert J. Beveridge, and he will be succeeded by John W. Kern, who was Bryan's running mate on the Democratic national ticket in 1908.

A gain of twelve seats would give the Democrats control of the Senate as well as the House. Very meager returns are at hand with respect to Legislators chosen today, it being easy to understand how the count as to them would be delayed. But in view of the results—the sweeping changes in politics wrought by the rain of ballots during a few hours, it would not be surprising if the victors came nearer the line than was supposed possible by any but the most vociferously enthusiastic Democrats in advance of the election.

FOSS WINS IN BAY STATE.

Massachusetts, which has elected Foss, Democrat, Governor by a majority of 40,000 is believed also to have elected either a Democratic Legislature or escaped doing so by such a narrow margin that the opponents of Henry Cabot Lodge would be able to defeat his re-election to the Senate.

From Ohio no returns from the Legislature are on hand as yet, but the Democrats are claiming that the State law and Senator makers will present Democratic majority. It is declared Harmon carried the Legislature through with him and if he did it means a Democrat will occupy the seat of Senator Charles Dick after March 4 next.

The complexion of the New Jersey Legislature which will choose a successor to United States Senator John Kean, who has been one of Aldrich's right hand men, is in doubt.

The Delaware Legislature is believed to be Republican, thus insuring the re-election of United States Senator Dupont.

Connecticut, which went Democratic on the Governorship, elected a Legislature which will choose a Senator to succeed Morgan G. Bulkeley. It is not known from the present returns whether the Legislature remains Republican or went Democratic along with the election of Judge Baldwin.

DEPEW TO BE RETIRED.

New York seems to be Democratic all along the line. On top of the sweeping victory achieved by John A. Dix in the Governorship race, came the news just before midnight that the Legislature probably would be Democratic in both branches thus insuring the election of a Democrat to the United States Senate in place of Chauncey M. Depew.

At the same time came the tidings that there was a close race in insurgent Iowa, that the Democrats appeared to be ahead. This cast doubt, which previously had not been great, on the result of the gubernatorial election and the complexion of a Legislature which will name the successor to the late United States Senator Dolliver.

Wisconsin, which now has ten Republicans in the House, will have nine Republicans, one Democrat and one Socialist in the next. The Republicans lose the Fifth District, where Victor L. Berger, Socialist, defeated Henry F. Cochems. The Legislature will be Republican in both branches and Robert M. La Follette will be returned to the United States Senate.

BLAME THE TARIFF.

Chairmen of both the Congressional Committees issued statements at midnight, and both agreed that the tariff had much to do with the results. James T. Lloyd, chairman of the Democratic Committee, said:

"Present indications are that Congress will be Democratic by about thirty-five majority. Thus far the returns indicate that our pre-election estimates were about correct.

"The causes which have led to results of today are well known. It is a serious rebuke to the Republican party for its failure to reduce the tariff as the people believed the party had promised. The high cost of protected, manufactured articles, which has resulted in greatly increased cost of living, has had very much to do with producing the result."

William B. McKinley, chairman of the Republican Committee, issued the following:

"When it is considered, as now seems to be the fact, that barely two-thirds of the Republican vote in the Middle Western States came to the polls, and the further fact that factional differences has aroused an unusual degree of bitterness among the Republicans, the results of today's election are not at all surprising.

"Every effort to promote harmony was made by the committee, in many instances with success. The revision of the tariff has always proved a disturbance in American politics, and this year has been no exception.

"Judging by the light vote polled the Republican party had the same experience it had in 1892, two years after the passage of the McKinley bill. At that time about 40 per cent. of the Republicans vote in the Middle Western States were loathe to vote against the Republican party and were not quite clear that the new McKinley tariff measure was the one they wanted. Today's election is a repetition of the result of that time."

FIGURED IN YESTERDAY'S POLITICAL BATTLES.

Some of the Winners and Losers,

who were storm-centers in the great struggle yesterday at the polls in States which are regarded as of particular political significance.

IN CALIFORNIA.

## JOHNSON CAPTURES MAJORITY IN STATE.

[BY DIRECT WIRE TO THE TIMES.]

SAN FRANCISCO, Nov. 8.—[Exclusive Dispatch.] While the returns are coming in slowly all indications point to the election of Hiram Johnson by about 20,000

He has carried Alameda county by about 7000, and will more than break even on the remainder of the northern vote.

San Francisco, which was expected to roll up a big plurality for Bell, failed to come to the help of that candidate due largely to the fact that Wilson, the Socialist candidate, received a large portion of the disaffected labor vote.

Bell has carried Sacramento, Solano, Colusa and a number of other counties in the Sacramento Valley. His pluralities in these counties are so small that they will not overcome the lead Johnson has in the other section.

Johnson got a big vote in Santa Clara, Santa Cruz, Monterey and meager indications point to a good lead for him in the San Joaquin Valley.

Congressional returns have failed to give any line on the result in the First and Second districts. In the other districts the Republican candidates appear to be safely returned. The rest of the Republican ticket has a big lead on its opponents.

McArthur, (Dem.), concedes the election of Kahn in the Fourth district. With Kahn safe there ought not to be any break in the solid Republican delegation in Congress from California.

Judges Sloss and Melvin, the Republican nominees for the Supreme Bench are elected, apparently—Judge Lawlor cutting little ice anywhere.

### SOCIALIST VOTE IN NORTH IS FEATURE.

[ASSOCIATED PRESS NIGHT REPORT.]

SAN FRANCISCO, Nov. 8.—California remains in the Republican column. Hiram W. Johnson has been swept into

(Continued on Fourteenth Page.)

LOCAL RETURNS.

## COUNTY IS JOHNSON'S

### *City His by About Five Thousand.*

*Fredericks Defeats Woolwine for District Attorney by Six Thousand.*

*Republican Candidates for the County Offices Are All Elected.*

*Stephens for Congress and James and McCormick for Judges, Win.*

**Elected Los Angeles County.**

STATE SENATORS.
34th District—Lee C. Gates.
36th District—Charles W. Bell.
38th District—Leslie R. Hewitt.

ASSEMBLYMEN.
67th District—H. G. Cattell.
68th District—P. F. Cogswell.
69th District—W. G. Hinshaw.
70th District—E. M. Butler.
71st District—Lyman Farwell.
72nd District—H. Stanley Benedict.
73rd District—Henry Lyon.
74th District—C. H. Randall.
75th District—Dr. W. A. Lamb.

SUPERVISORS.
1st District—C. D. Manning.
3rd District—Sidney A. Butler.

COUNTY OFFICERS.
Sheriff—W. A. Hammel.
District-Attorney—J. D. Fredericks.
Clerk—Harry J. Lelande.
Auditor—W. A. Lewis.
Treasurer—John N. Hunt.
Assessor—E. W. Hopkins.
Tax Collector—W. O. Welch.
Recorder—Charles L. Logan.
Administrator—Frank Bryson.
Supt. of Schools—Mark Keppel.
Coroner—Calvin Hartwell.
Surveyor—I. B. Noble.

JUDGES.
Gavin W. Craig, Frank G. Finlayson, J. Perry Wood. Paul J. McCormick, (short term).

PARTIAL returns at midnight from the 402 precincts of Los Angeles city and county indicated that Hiram Johnson, Republican candidate for Governor, had carried the county by a lead of about 7000 over his Democratic opponent, Theodore Bell. Russ Avery chairman of the Republican County Central Committee, claimed a lead of 11,000 for Johnson, basing his figures on the incomplete returns at hand. Johnson's lead in the city of Los Angeles was estimated at 5000.

Dist.-Atty. Fredericks is re-elected by a majority of several thousand votes over Tommy Woolwine, after one of the nastiest mudslinging campaigns ever known in the county, conducted in behalf of the Democratic candidate. Fredericks has a lead in the county of at least 6300 over Woolwine.

William D. Stephens, Republican candidate for Congress, is elected by a tremendous majority over Lorin A. Handley, his Democratic opponent. It was estimated at midnight that Stephens's majority in the district will be from 15,000 to 20,000, thus placing him in the lead of all candidates of his party.

The early returns indicated that the entire Republican county ticket had been elected, including the three candidates for Superior Judge, Craig, Finlayson and Wood.

Albert Lee Stephens, Democratic candidate for the Superior bench, ran far ahead of his ticket, but he could not overcome the heavy Republican strength of his opponents.

From the incomplete figures at hand at midnight it appeared that Justice James and Judge Conrey, rival candidates for justice of the Second District Court of Appeal, were running neck and neck in Los Angeles county, though it was believed James was a trifle in the lead. This county forms but a part of the Second Appellate district, however, and it was said by supporters of Justice James that his majority over Conrey in the outside counties will be great, returning him to the post he now occupies by appointment.

Justices Melvin and Sloss were far ahead of their Democratic opponents in the race for the Supreme Court, and returns from other counties throughout the State assure their re-election.

Judge McCormick, candidate for the short term, Superior Court, appeared in the earlier returns to be far ahead of Dana Weller, with Lewis R. Works, the third Republican candidate for the place—all running on independent nominations—running a very poor third.

In spite of a bitter fight waged by Democrats the Good Government Organization and nondescripts against Coroner Hartwell, that official undoubtedly is re-elected, his vote being away ahead of that of Dr. Pratt, the Democratic candidate.

An unusually heavy Socialist vote

(Continued on Fifth Page.)

THE SKY.

RIEF WEATHER REPORT.

(The complete weather report will be found on Page II, Part I.)

LOWEST TEMPERATURES.—Los Angeles, 52; Boston, 32; New York, 34; Washington, 38; Pittsburgh, 38; Cincinnati, 38; Chicago, 31; Kansas City, 46; St. Paul, 24; Jacksonville, 46.

FORECAST.—For Los Angeles and vicinity: Fair; warmer; light north wind, changing to west. For San Francisco and vicinity: Fair; light north wind.

YESTERDAY.—Highest temperature, 61 deg.; lowest, 45 deg. Wind, 5 a.m., northeast, velocity 1 mile; 5 p.m., west, velocity 5 miles.

THE PAPER TODAY.

Total sale, reading matter..... 68
Total sale, advertising matter..... 105

The Times

INDEX TO PARTS AND PAGES.


Part I.
1. Democrats Control Next Congress.
2. Boston Results, City and County.
3. Olds Figure in Indiana Election.
4. Doings Along the Pacific Coast.
5. New Light on Dr. Cook's Faking.
6. Live Doings in the Field of Sport.
7. Los Angeles County Correspondence.
8. Interview With Clement A. Griscom.
9. Market Reports: Financial Items.
10. City News in Brief: Vital Record.

Part II.
1. Dalton and Aztec Election Factors.
2. Famous Preacher on Race Hatred.
3. From the California Oil Fields.
4. The Editorial Page: Pan Points.
5. Indians Along Colorado Lose Lands.
6. Death in Los Angeles Society.
7. Facts, Futures and Fancies for Women.
8. Electrical Revolution in Mexico.


POINTS OF THE NEWS IN THIS ISSUE.

LOS ANGELES CITY. Johnson carried city and county by a majority, and the whole Republican county and legislative ticket was elected. Dist.-Atty. Fredericks defeated Woolwine by about six thousand votes.

Abdul Lotfi outlines plan to spread Y. M. C. A. work in foreign lands; movement initiated by conference at White House and large sum subscribed.

Man with wings, wooed and won through a remarkable advertisement, arrives in Los Angeles to meet raccoman and discovers he has married a rich widow.

Preparations are pending for the erection next year of a tourist hotel in Hollywood, at a cost of nearly $,000,000.

Decision of deal by which the Pacific Electric gains title to control of the Southern Pacific by include a cash bonus running into thousands.

Dispute in Chinese restaurant whether an order of pork chops or plain steak, results in waiter being carved by Mexican, who goes to jail and Chinaman to hospital.

NORTHERN CALIFORNIA. Pasadena citizens in financial aid to aviation meet at Los Angeles and may provide series of prizes for aviators and prominent men at Bird Maryland.

Black woman threatens to jump from third story of hotel to pavement, but is saved by strategy and is taken to County Hospital suffering from hallucination that she is entirely healthy.

Strike riots are dispatched to suppress riots in Oklahoma, where strikers menace oil fields.

Returns from Arizona show Johnson has probably carried State by a small majority; Congressmen-at-large in doubt. Democratic Convention adjourns after a memorial Fair at Phoenix, after which fixes boundary line.

Mysterious death of seven-year-old youth being dragged to hospital because it inconvenient to care for supporting four destitute children.

EASTERN. Democratic landslide in Ohio, Indiana, Connecticut and Illinois.

Cable filed by New York papers for Roosevelt party with his "new nationalism."

Boy slays playmate in revolver duel, shot by accidental discharge of weapon.

Chicago lawyer with her to Supreme Court to appeal her refusal of divorce by lower court.

Thousands visit election polices in Chicago; Atty.-Gen. Wickersham [illegible] to appears to vote.

Dispatch from Copenhagen quotes Captain Ejnar Mikkelsen, Danish explorer, to his belief that Dr. Cook's polar discoveries are fakes.

Early returns indicate election of Governor Aldrich, Democrat, for Governor, over Senator H. Lodge, Republican, by plurality estimated at from 5,000 to 20,000.

Collision of two locomotives wrecks entrance, endangering scores of lives; fifty escape through [illegible].

Prince Albert of Belgium is showered with silken slips as cortege passes through Brussels streets to palace, where he is [illegible].

ENGLISH RIOTS CONTINUE.

Police, 300 Strong, Hasten to Coal Fields—Churchill Offers to Arbitrate Strike.

[ASSOCIATED PRESS NIGHT REPORT.]

LONDON, Nov. 8.—There was a repeat today of the rioting in the South Wales coal fields, where miners are on strike because of the employment of Russian men. Women were prominent in the attacks on non-unionists.

The temper of the strikers is so ugly that men from the London police force, a portion of whom were mounted, were dispatched to the scene. Bodies of troops also are en route.

Home Secretary Churchill has offered to endeavor to compromise the differences between the men and their employers.

[illegible] COMPANY WAS FAKE.

Indictment Against Angeleno Avers Young Women Signed Dummy Incorporation Papers.

[ASSOCIATED PRESS NIGHT REPORT.]

SEATTLE, Nov. 8.—The indictment returned at Spokane recently by a Federal Grand Jury against Harry Rodgers, former Mayor of Los Angeles, for his alleged connection with the coal frauds, accuses White of having incorporated the Alaska Clean Anthracite Coal Company, with $10,000, for the purpose of selling Alaska coal claims, and of having induced Misses Cora B. Anderson and Vera L. Alrey, stenographers in his office, to act as dummy incorporators. The former became president and the latter secretary-treasurer of the company.

In this corporation, the indictment says, were transferred nine claims of Charles Dougherty group.

Young women are employed by Rodgers for White. They say that they signed a number of papers without reading them and received no pay for their services.

BITTER PILL FOR T. R.

Long Sealed Colonel Message Containing Bitter Rebuke From His Own District.

[ASSOCIATED PRESS NIGHT REPORT.]

NEW YORK, Nov. 8.—The following was received at Tammany Hall from a Democrat in Col. Roosevelt's own district in Oyster Bay: "Congressman Dix, 218; [illegible]"


'ember 8, 1910—[Part

n't Miss the Arr
eater This We
m to the latest and best comic and
tion pictures we take pleasure in an
6 CAROL GARLAND will sing the
he day. Miss Garland's voice is a
rful richness of tone.
neral Admission 5c. Box Seats

Petticoats Only $1
o strings, no bulky gathers. Of black
Neatly made, with patent fasteners

Japanese China at Big Savings
Imported direct, and we
fore can sell this popular
at prices especially interes
Real bargains here.
Tea Cups and Saucers at ..... 6
Ovide shape, some slightly
aged, but not to any extent.
Japanese Teapots at .....
Japanese A. D. Cups and Saucers .....
Japanese Plates, each .....
Japanese Olive Dishes .....
Japanese Creamers .....
Handled Jelly Dish .....
Sugar and Cream .....
Jap. Cups and Saucers .....
Japanese Tea Pots .....
Jap. Blue Sugar & Cream .....
Jap. 3-piece Tea Set .....
Jap. Set of 6 Fruits .....
Jap. 7-piece Berry Set .....
Jap. 3-piece Tea Sets .....

Choice Dress Go
Five Kinds at $1 Yard
agonal and storm serges, wool taffe
and broadcloth—these favorite
d all desirable colorings included
tins. Plenty of black, too. Choose
it from these.
Silks Priced to Attract the Ec
INCH MESSALINE—Two toned
of exquisite shades
ASHMERE DE SOIE—Two-toned
inches wide; wanted
INCH MESSALINE—in all fash
ades; perfect for evening wear—
ASHMERE DE SOIE—36 inches wide
range of good colorings—

Cumnock Sc
Boarding and Day School for girls. Seventeenth year. Primary, Grammar, High School grades. Course in Elocution and Physical Education. Limited number of boarding pupils. Highest ideals in school life are embodied. Splendid equipment. Faculty, thoroughly competent. Send for catalogue. 1200 South Figueroa Street.

Throop Acad
PASADENA, CALIFO
A Polytechnic High S
bungalow dorm

Heald's Business College
1269 So. Grand Ave.
Most select and thorough.

CALIFORNIA SCH
Boarding and Day. For
all year. Military drill, sch
etc. 1948-52 Loveland Ave.
LIAM BRICK, M. A., Pris.

MARYLAND SCH
720 BEACON STREET
Home and Day School. All
Individual Instruction. Send
Home 52251. Main
FRANCES A. BARR, Pri

LOS ANGELES BUSINESS COLL
417 W. Fifth. Inc. 1889.
Superior in Every Way.

The Westlake School for
Residence and day school. Fall
September 26th. Advanced courses
French, German and Italian.
Drawing, Painting and Design.
Domestic Science. Catalogue
of Paris School. 426 SO. ALVARA

HOLLMAN BUSINESS
100-1-2 Coulter Bldg., 112 S.
An Ideal Business and Shorthand
Special advantages. Rate
Personal attention to each
and evening sessions. A1802;
D. L. Hollman, Pres.

HEALD'S
Business College, Northw
Eighth and Hill Sts. FW
Send for full inform

URBAN MIL
Corner Ninth and Hope
Boarding and Day School. Th
eightful home. Home 1847.

Y.M.C.A. DAY
School
Shorthand, Accountancy and
ing. Shorthand, Accountancy and
for catalog. 713 So. Hope St.

SUCCESS SHORTHAND
World's Record System. Increase
Day and evening classes. Success
Company of Public Stenographers
20-7 H. W. Hellman Building.

HOLLYWOOD SC
FOR GIRLS
Boarding and Day School
study, recitations and
Sleeping porches. Home

Business
The Isaac Pi
8th Floor, HAMBURG
F-1336.

HARVARD SCHOOL
Western Ave., stands for
in the training and
Boarding and Day Pupils
field. Manual training.
U. S. Army officer. Fall
term opens Sept. 19th.
catalogue. Tel. 72142.
Litt D., Head Master.

NIGHT SCHOOL—
HAND, TYPE
To encourage students
place course in Stenography
Dr. Obed J. F. Smith,
Main 8878.

# Democrats Carry New York State---Depew a Victim.

HIGH-HANDED.

## RUN ELECTION WITH BLUDGEON.

*Gary (Ind.) Democrats Intimidate Foreign Voters.*

*Police Beat Sheriff's Deputies; Jail Twenty.*

*Citizens, Incensed, Wire Governor for Troops.*

[BY DIRECT WIRE TO THE TIMES.]

GARY (Ind.) Nov. 8.—[Exclusive Dispatch.] Fist fights and battles with clubs between city policemen and county deputies today marked the most exciting election that has been held in the history of Gary. There was no street rioting, the citizens keeping out of the fight and permitting the two factions of officials to have it out between themselves.

Before 6 o'clock the police had arrested about twenty special deputy sheriffs, several of whom were badly beaten with clubs before being locked up. The indignation of the better class of citizens ran high last night, but many of them were afraid to protest because of past experiences.

Gary has a Democratic Mayor and Chief of Police and all of the police officers are Democratic political workers. On the other hand Lake county is Republican and has a Republican sheriff.

Chief of Police Joe D. Martin of Gary, was Democratic candidate for the office of sheriff, held by Thomas Grant, Republican. Grant went to Gary Monday night to look after his interests, recalling the incidents of last night.

Chief Martin, in order to bolster up his end of the contest, swore in about thirty deputies to assist his thirty regular officers at the polls. It is alleged that many of these deputies were imported from Chicago, several of them being strangers to the people of Gary.

Sheriff Grant had a small force of deputies when he appeared on the scene, but after a glance at the situation he sent for re-inforcements, which arrived late in the afternoon from Crown Point, the county seat.

The trouble began early. Citizens were treated to the spectacle of the police auto patrol being used to carry Democratic voters to and from the polls and at the polls saw police officers intimidating voters, usually the timid foreigners, of which a large proportion of the population is composed. These foreigners, if recognized as Republicans, were at once challenged. If they attempted to stand for their rights they were frightened by the threats of the policemen or police deputies, who flashed big stars. Fearing arrest the men usually left the polling places without voting.

APPEAL FOR TROOPS.

Fist fights were common. Affairs took on such a tinge toward noon that a call was sent to Governor Marshall for troops. The Governor could not be reached, however, and the call was not answered. Sheriff Grant and his men did all they could to keep things straight, but the Sheriff's force was so greatly overmatched that no headway could be made.

Twenty Republican deputies, who attempted to interfere with police methods, were placed under arrest, taken to the City Jail and kept there without a chance to obtain bail until after 6 o'clock, when all but four of them were turned loose.

Police Captain Newman placed all the blame for the disturbances on Sheriff Grant. "He wants to come over here and run things to suit himself," he said, "and we won't stand for it."

### DEMOCRATS WIN IN BAY STATE.

**Former Republican is Re-elected to Congress—Senator Lodge is Safe.**

[ASSOCIATED PRESS NIGHT REPORT.]

BOSTON, Nov. 8.—With the high cost of living and the Payne-Aldrich tariff bill and certain labor measures as the principal issues, the Democrats won the State election today, and placed Congressman Eugene N. Foss, a former Republican, in the chair occupied by Governor Draper for the last two years.

Early returns showed the Democrats came near carrying their victory along to other offices on the State ticket. Those early returns, however, did not materially jeopardize the chances of the return of United States Senator Henry C. Lodge.

### MAJORITY REDUCED.

JOHNSON BEHIND ESTIMATE.

[BY DIRECT WIRE TO THE TIMES.]

VENTURA, Nov. 8.—[Exclusive Dispatch.] This county goes for Johnson by a majority of 200, according to estimates based on partial returns from all sections. This is a reduction of claims made by Republicans who counted on double the number.

Wallace is running at the head of the ticket. It is impossible to estimate on Supreme Court, but Melvin is being made head for Bledsoe and Lawlor.

A mixed county ticket is elected, consisting of all the present officials, composed of McMartin, sheriff; McCloskey, county clerk; Bowker, attorney; Barry, assessor; McGlinchey, tax collector; Reynolds, superintendent of schools; Everett, surveyor; Gibson, coroner; A. R. Gabrite, auditor. Supervisors Henderson and Camarillo are returned.

The fight for Congress between Smith and Irving is close, with Smith leading. Amendment 1 leads, as does the Panama bond issue. Mott, Republican for Assembly, had no opposition.

## MACK VOTES REPUBLICAN.

**Democratic National Committee Chairman Makes Mistake in Marking Ballot.**

[Associated Press Night Report.]

BUFFALO (N. Y.) Nov. 8.—Norman E. Mack, chairman of the Democratic National Committee, voted the straight Republican ticket today. It was an error, but it could not be rectified. Subsequently he told the joke on himself.

### LA FOLLETTE IS SAFE.

**Wisconsin Legislature Is Republican. Socialist Berger Is Elected to Congress.**

[ASSOCIATED PRESS NIGHT REPORT.]

MILWAUKEE, Nov. 8.—United States Senator La Follette, Republican, will be elected to the Senate by the Legislature elected in Wisconsin today, which from the returns received up to 10 p.m., will be safely Republican.

The election of Francis McGovern, Republican, for Governor, is claimed by the Republican State Committee, though by a considerably reduced plurality, compared with the vote of two years ago, when Gov. Davidson, Republican, won by 80,000.

Eight Republicans and one Democrat (sixth district,) have been elected to Congress; the fourth is in doubt, and Victor Berger, Social-Democrat, was elected from the fifth.

Bancroft, Republican, for Attorney-General, appears to be re-elected over the La Follette candidate, Charles N. Crownhart, of Superior, who is running as an independent Republican.

The Social-Democrats are making heavy gains in Milwaukee county, and claim they will elect their county ticket.

PLAIN CITIZEN.

## PRESIDENT TAFT CASTS BALLOT.

**SPENDS EIGHT MINUTES MARKING TICKET.**

**Visits Cincinnati Voting Place Ahead of Noon Rush After Half Hour's Rest at Brother's Home. Party Leaders Board Train at Columbus.**

[BY DIRECT WIRE TO THE TIMES.]

CINCINNATI, Nov. 8.—[Exclusive Dispatch.] President Taft arrived here from Washington at 10:25 a.m. accompanied by Capt. Butt. He was hurried to the home of his brother Charles K. Taft, where, after a rest of half an hour he was taken to his voting place, 2024 Madison Road. His brother accompanied him and half a dozen members of the local detective force followed in a second automobile.

The party arrived at the polls about 11:25, just ahead of the noon rush and found only all electors present. After cordially greeting the officials, President Taft took his ballot and spent about eight minutes marking it.

After casting his ballot the President was taken to the Country Club where Mrs. Charles Anderson left the golf links long enough to shake hands with him and chat a few minutes. The party then went to the art museum to inspect a special exhibition, the secret service men keeping the big building free from other spectators while the party remained.

Voting was the only business of the day. National Committeemen I. A. I. Vorey, boarded the President's train at Columbus and former Mayor Julius Fleschmann got on about twenty-five miles from the city.

After returning to his brother's home for dinner the President received Harrison and Merrill Moore of Indianapolis, who it is understood, made the trip to urge him to appoint Judge Frank Baker, to a vacany on the Supreme Court bench.

At three o'clock the President took a train back to Washington.

CHANGE.

## WILSON CHOSEN IN NEW JERSEY.

**DEMOCRATIC CANDIDATE BEATS LEWIS BY WIDE MARGIN.**

**College President Gains Seventy-one to the District on Basis of 1908 Vote, With Plurality Estimated at 15,000, Which May Reach 20,000—Figures Meager.**

[ASSOCIATED PRESS NIGHT REPORT.]

TRENTON (N. J.)Nov. 8.—Figures obtainable at 10 o'clock indicated the election of Woodrow Wilson, Democrat, for Governor, the only State office to be filled, by between 15,000 and 20,000 plurality over Vivian M. Lewis, Republican.

Most of the early returns were from Republican strongholds. Returns from 145 out of the 1393 districts in New Jersey, a trifle more than one-tenth, gave Lewis 19,107; Wilson, 18,157. The same districts in 1908 gave Taft 26,785; Bryan, 15,454.

These figures indicate a net gain of seventy-one to the district for Wilson on the basis of the 1908 vote, and would indicate his election by 15,000.

Complete returns from the forty-four districts, where voting machines were used, give Lewis a plurality of 2615, while the same districts gave Governor Fort three years ago a plurality of 5655. This is a net loss of sixty-eight to the district for Lewis, and at the same ratio, if continued, would easily insure Wilson's election.

Early votes for members of the Legislature, and for Congress, were too meager to give an indication of the outcome. In the First district the re-election of Representative Loudenslager by a small plurality, was indicated. The political completion of the Legislature, which will choose a successor to Senator John Kean, was in doubt.

### OLDEST VOTER SCORES.

FRIEND MARKS HIS BALLOT.

[ASSOCIATED PRESS DAY REPORT.]

HAZZLETON (Pa.) Nov. 8.—Perhaps the oldest voter in the State cast his ballot today at Drums, Butler township. He is Ransom Young, who became 100 years old today. The aged man put in a straight Republican ballot. Mr. Young has voted at every election since he was 21. "Boys, this is my last ticket," he exclaimed plaintively, as he was helped from the booth. He was too feeble to mark the ticket himself and a friend put the "X" in the column for him.

You are not experimenting on yourself when you take Chamberlain's Cough Remedy for a cold as that preparation has won its great reputation and extensive sale by its remarkable cures of colds, and can always be depended upon. It is equally valuable for adults and children and may be given to young children with implicit confidence as it contains no harmful drug. Sold by all dealers.—[Adv.

**Mammoth Credit Auction Sale.**

$250,000 of live stock and implements used in farming Lankershim Ranch, now being subdivided. Sale at Patton Ranch, November 11 and 12. Special trains, 9:15 a.m. Grand free barbecue. Sam Watkins, auctioneer, 239 East First.

UNPRECEDENTED.

## STIMSON'S DEFEAT IS SLAM AT ROOSEVELT.

[BY DIRECT WIRE TO THE TIMES.]

NEW YORK, Nov. 8.—[Exclusive Dispatch.] John A. Dix has been elected Governor of New York. By a plurality of approximately 46,000 Henry Stimson, the Republican nominee, has been rejected by the voters of the Empire State.

The whole Democratic ticket was victorious. It was a landslide for Dix and Tammany. Tonight the Republicans can do nothing but look at the returns in mute dismay.

The "Powers That Prey"—including Wall street and Tammany Hall—are chortling over what they call the "humiliation" of Theodore Roosevelt. They believe that in the election of Dix they have scored a signal victory. Already they have renovated a niche in the catacombs of the "has beens" for Roosevelt and the things that he stands for politically.

"LION HUNTER DEAD."

"The lion hunter is dead," is the joyous shout of Tammany Hall. "Roosevelt is down and out," the New York newspapers that fought Stimson in the campaign are shouting.

The beating sustained by the Republican party has had no parallel since Grover Cleveland's time. Although the result has been discounted months ago, it was quite as decisive a victory for the Democrats as Wall street, which was offering as much as three to one in the betting odds, had expected.

The defeat seems to mean complete chaos in the Republican organization in the State. The so-called "Odl Guard" will be blamed by the progressives and Rooseveltians for the Democratic victory. A split in the party that may not be healed for years seems inevitable.

It is asserted that in order to gratify the spite against Col. Roosevelt in seizing control of the Saratoga convention, the "Old Guard" joined hands with the Democrats and the "interests" in bringing about Stimson political destruction. Such treachery is unpardonable. It means war to the knife inside the party organization.

ROOSEVELT MEN RESENTFUL.

The Roosevelt people, while not especially surprised by the result are bitterly resentful. They will never rest until the men who are held responsible for the election in the disaster have been hunted out of public life. On the other hand the "Old Guard" expresses the opinion that the defeat of Stimson was a just rebuke to the meddlesomeness of the ex-President.

The old line party leaders are declaring loudly that it is time that the strenuous colonel found some secluded spot in which to vent his superabundant energies. They anxiously desire that he retire from public life so as to leave the field open to them and their supporters.

Roosevelt, it may be said, has not the least idea of retiring to seclusion. He is convinced that the dog-in-the-manger policy adopted by the "Old Guard" will quickly bring about its destruction. He sees no reason why Dix's victory should induce him to swerve a hair's breadth from the course he has outlined for himself.

One of the surprising features of the voting today was the strength that Dix showed in the districts outside of New York. One of the factors that acted powerfully against the Stimson-Roosevelt supporters was heavy snow that fell during the early morning in the up-State. This kept at home thousands of voters who would have cast their ballot for the Republican nominee. On the contrary the vote in the cities was heavy, particularly in the Democratic wards. The Democrats, in spite of everything, "got out the vote" with the result that everywhere in the thickly populated districts the Democrats made as fine a showing as they would have made had this been a practical, instead of an "off year," election.

T. R.'S OWN DISTRICT.

The returns from up-state were the first to indicate the defeat of the Republicans. A heavy falling off from the vote obtained by Gov. Hughes was noticeable. The Democrats seemed to be making gains everywhere. The following telegram was received at Tammany Hall from a Democrat in Col. Roosevelt's own district in Oyster Bay:

"Roosevelts' own district—Dix 218, Stimson 138. Beaten to a frazzle."

By midnight returns coming in from all parts of the State corroborated first impressions. These indicated that Stimson would come down to the Bronx with the surprisingly small plurality of 37,000, whereas Dix would sweep New York by about 103,000. This would give Dix a plurality for the entire State of 66,000.

Long before this, however, the Republican leaders had almost given up hope. As early as 8 o'clock Mr. Stimson said:

"Things look bad up-state but we are still hoping."

At 9:30 o'clock Mr. Stimson conceded his defeat by dispatching the following message to Mr. Dix:

"The present returns clearly indicate your election. I congratulate you and send you my good wishes for success of your administration."

RED FIRE FOR DIX.

Mr. Dix first learned of the favorable way the election returns were running shortly after 8 o'clock last night at "Pine Needles," the Dix homestead at Thomson. He had been working all the evening and was not disturbed. He was greeted by a jubilant party of friends when he entered the billiard room where the election returns were taken after they had been received over special telephone and telegraph wires at a bungalow at the rear of the house. Red fire was burned all about the place.

Late reports indicate that the Democrats will control the next Legislature, which will insure the return of a Democrat to succeed Chauncey M. Depew in the United States Senate. There were many surprising changes all over the State, and unless later returns should change the result indicated by them the Democrats will have at least twenty-seven of the fifty-one Senators and seventy-eight of 150 Assemblymen.

Democrats succeeded Republicans in the district represented by Frederick M. Davenport in Oneida, George B. Agnew and Alexander Brough in New York, while a number of new men representing up-State districts took the place of Republicans. Henry W. Hill, an old-timer in the Senate from Erie county, was defeated by Frank M. Loomis, James A. Emerson, who voted against the race track bills was defeated by M. J. Callahan.

OTHER VICTIMS.

Senator Frederick M. Davenport of Utica was one of the victims of the Democratic landslide. His nomination had been forced by Col. Roosevelt in the face of the opposition of Vice-President Sherman. George B. Agnew of the city, was another Republican who went down to defeat in the Seventeenth district of this city, being succeeded by John G. Saxe, a Democrat, who was endorsed by the Independence League.

Thomas F. Grady and the two Sullivans were returned by increased majorities from this city. Senator J. M. Wainwright, John Rose and Josiah T. Newcomb were also re-elected.

In several Republican counties like Tioga, Tompkins, Saratoga and Sullivan, Democrats were elected to the Assembly. The last Legislature was controlled by the Republicans. In the Senate there were thirty-five Republicans and thirty-six Democrats, and in the House ninety-three Republicans and sixty-seven Democrats.

Returns from other Senatorial districts have not been received. In the Assembly the Democrats made gains in Cayuga, Chemung, Clinton, Columbia, Delaware, Erie, Herkimer, Kings, Tioga, Montgomery, Nassau, Oneida, Saratoga and Sullivan.

### WICKERSHAM NEAR ARREST.

**Information in Nick of Time Saves Attorney-General From Being Detained at New York.**

[ASSOCIATED PRESS NIGHT REPORT.]

NEW YORK, Nov. 8.—By a fortunate turn of affairs, United States Attorney-General George W. Wickersham escaped arrest and arraignment in a police court today.

Through either the ignorance or oversight of some one connected with the registry verification system, the law granting Federal employees the right to vote from their last place of residence, no matter how long they have been absent, was ignored and because Mr. Wickersham was not found at No. 36 East Fifty-first street, where he had lived before he went to Washington, his name was formally placed on the challenge list and a policeman waited for him so that he might be arrested if he appeared to vote.

Then State Superintendent of Elections William Leary learned that after Mr. Wickersham's name and address appeared the note "in Federal employ." This, Superintendent Leary said, should be sufficient to have Mr. Wickersham's vote accepted, and fortunately the Cabinet officer did not appear at the polling place before Mr. Leary heard of the error.

### "NOTHING TO SAY"—T. R.

**Still Small Voice From Sagamore Hill Says Colonel Will Tarry in Seclusion.**

[ASSOCIATED PRESS NIGHT REPORT.]

OYSTER BAY (N. Y.) Nov. 8.—"Absolutely nothing to say," was the word that came from Sagamore Hill tonight. Theodore Roosevelt was at home all evening, but declined to receive interviewers.

The probable attitude of Col. Roosevelt, in view of the result of the election, can be judged only by what he has said in the last few days.

In his speech at Davenport, Iowa, last Friday, he said if the Republicans were beaten this time, they would win next time, and that, win or lose, the fight would go on.

Just after he had voted today, he said again, whether the result was favorable or not, "the party would keep up the fight." He made it clear that he believes the election is only a step in a fixed programme, so far as the New York situation is concerned. His victory over the "Old Guard" has placed the party in a position from which it can go steadily ahead.

Col. Roosevelt has given no indication as to what political moves he will make in the future. All he said was that he hoped to enjoy the seclusion of Sagamore Hill for some time to come.

### STIMSON CONCEDES DEFEAT.

**Republican Candidate Wires Congratulations to Dix—"Caught in Ground Swell," He Says.**

[ASSOCIATED PRESS NIGHT REPORT.]

NEW YORK, Nov. 8.—Henry L Stimson attributes his defeat to causes nation-wide, and a general movement of the Republican party towards progressiveness.

"There seemed to be a ground-swell all over the country," he said tonight, "and I was caught in it. I think it is only the beginning. We're beginning to have a re-alignment of political parties, and the Republican party is going through the agony of becoming progressive.

"The returns speak for themselves. I have nothing to regret. We've had a good, clean fight. I was surprised that I ran so well, and wit hthe rest of the ticket."

Mr. Stimson first conceded his defeat at 8 o'clock this evening. An hour and a half later he sent the following telegram to John A. Dix congratulating him on his election:

"The present returns clearly indicate your election. I congratulate you and send you my good wishes for success in your administration."

### INYO FOR JOHNSON.

COUNT FAR FROM COMPLETE.

[BY DIRECT WIRE TO THE TIMES.]

INDEPENDENCE, Nov. 8.—[Exclusive Dispatch.] Inyo county apparently swings heavily for Johnson, but the count is far from complete.

The best plaster. A piece of flannel dampened with Chamberlain's Liniment and bound on over the affected parts is superior to a plaster and costs only one-tenth as much. For sale by all dealers.—[Adv.

Theaters—Amusements—Entertainments.

THE AUDITORIUM—"THEATER BEAUTIFUL." SECOND SUCCESSFUL WEEK. L. E. BEHYMER, MANAGER.

Bevani Grand Opera Co.

Matinee Today-2:15 MARTHA
WITH FRANCINI, SACCLETTI, DE DREUX, ALBERTI FLORIAN.

Tonight-8:15 FAUST
WITH FRERY, BATTAIN, BEVANI, CAMPARA, JARMAN.

THURS. Evening La Traviata | SAT. MAT. Love Tales of Hoffman
FRI. Evening Faust | SATURDAY EVENING AIDA

A chorus that can sing. A complete scenic production of classic compositions. Seats now on sale at Box Office. Prices 25c, 50c, 75c, $1.00.

HAMBURGER'S MAJESTIC THEATER—Broadway Near Ninth
LOS ANGELES' LEADING PLAYHOUSE—OLIVER MOROSCO, MGR.
VIOLA ALLEN — MATINEE TODAY — Accompanied by JAMES O'NEILL and the greatest supporting company ever organized in THE WHITE SISTER
Prices, 50c to $2. Matinees Wednesday and Saturday.

THE CITY
BEGINNING NEXT SUNDAY NIGHT, NOVEMBER 13.
And including Sunday Night, Nov. 20.
The Messrs. Shubert Present the sensation of the last New York season. The last, best and most powerful play Clyde Fitch ever wrote. SEATS GO ON SALE THURSDAY—50c to $1.50.

PANTAGES THEATER—New cast. Absolutely fireproof. Broadway, between Fifth and Sixth Sts.
Unequaled Vaudeville—Stars of All Nations.
All this week beginning this afternoon at 2:30.
Daphne Pollard & Co. in "A Doll's Shop"
CAMILLES CANINE CIRCUS | A Big Show | ALLEN SHAW
THE VARIETY TRIO | HASKINS-GRAHAM DUO | THE PANTAGESCOPE
TWO SHOWS TONIGHT, 7 AND 9. COME EARLY. 10c, 20c, 30c.

Superb Routes of Travel.

SAN FRANCISCO $5.35 — PORTLAND $10.35
SECOND-CLASS, INCLUDING BERTHS AND MEALS
First-class San Francisco $11.50. Portland $21.50.
S. F. and P. S. S. CO.'S NEW S. S. BEAR
SAILS THURSDAY, NOVEMBER 10.
At 10:30 a. m. from San Pedro for San Francisco, Astoria and Portland. S. S. Rose City sails Nov. 15, New S. S. Beaver Nov. 20.
TICKET OFFICE, 530 SOUTH SPRING ST.
Telephones: Main 802, 10386.

San Francisco, Eureka, Seattle, Vancouver, Victoria—STEAMERS GOVERNOR OR PRESIDENT — Leave San Pedro, 10:15 a. m., Redondo 2:00 p. m. EVERY THURSDAY. STEAMER SANTA ROSA leaves San Pedro 10:15 a. m., Redondo 1:00 p. m. Every Sunday. FOR SAN DIEGO—Daylight Ocean Excursions—leave San Pedro 10:30 a. m., Every Wednesday and Saturday. Low Rates—Largest Steamers—Quickest Time—Best Service. TICKET OFFICE—540 S. SPRING ST. Phones—Home F3045; Sunset—Main 47. Right reserved to change schedules.

FOR SAN FRANCISCO, SEATTLE, TACOMA—AND ALL PUGET SOUND PORTS; MODERN, FAST, STEEL VESSELS.
Buckman, Wednesday, November 9, 10 a. m.
Through freight and passenger rates to all Northern points. ALASKA-PACIFIC S. CO., E. J. EDWARDS, GEN. AGT., 401 LISSNER BLDG. Phones—Main 168; F5720. TICKET OFFICE, 530 SOUTH SPRING ST.

$8.00 FIRST CLASS San Francisco $4.00 SECOND CLASS
Berth and meals included. PORTLAND, $18.00-$9.00; SEATTLE, $22.00-$14.00; unsurpassed accommodations. Sailing Tuesday, Thursday and Saturday. WEST COAST STEAMSHIP LINE, 526 South Spring St. Main 1266, F1222.

EUROPE, Honolulu, Japan, China, Australia—$365.50—FIRST-CLASS AROUND THE WORLD—TOURS. We are agents for the Pacific Mail, North German Lloyd, Cunard, White Star, and all Steamship Lines. Steamship Department German American Savings Bank Spring & 4th Los Angeles

REDONDO BEACH—The Ideal Resort
THE BEACH OF GREATEST COMFORT. ALL THE BEST ATTRACTIONS. CARS EVERY FEW MINUTES FROM SECOND AND SPRING STREETS LOS ANGELES AND REDONDO RAILWAY.

Theaters, Amusements and Entertainments.

MASON OPERA HOUSE—TONIGHT AND ALL WEEK—MATINEE SATURDAY—SPECIAL MATINEE TODAY—PRICES 50c, 75c, $1.00. JOS. M. GAITES
3 TWINS VICTOR MORLEY and BESSIE CLIFFORD
PRICES—50c TO $2.00. SEATS NOW ON SALE.

MASON OPERA HOUSE—W. T. WYATT, Mgr.
TWO WEEKS, BEGINNING NOV. 14
MATS. WEDNESDAY AND SATURDAY
SEAT SALE OPENS THURSDAY
THE Fortune Hunter
WITH FRED NIBLO AND A PERFECT COMPANY.
NEW YORK. FIRST TO BE CAPTIVATED. READ WHAT THE PAPERS SAID: Best written and delightful comedy of the season.—Herald. Brought chuckles from the rise of the curtain.—Sun. Continuous rapid fire of laughter.—World. New York has rarely seen a better play.—Journal. Cleverest of American comedies.—Times. It just bubbles with laughter.—Commercial. Clean, wholesome and delightfully acted.—Telegram. Most amusing play of the season.—Mail.
TWO YEARS IN NEW YORK. Evening and Saturday Matinee 50c to $2.00.
CHICAGO. NEXT TO BE ENRAPTURED. READ WHAT THE PAPERS SAID: One of the best American comedies in years.—Inter Ocean. The idea is clever and novel.—Tribune. An evening of good sense and fun.—Record-Herald. A delightful entertainment. Don't miss this play.—American. Everything points to a long run for a delightful play.—Examiner. You can't sit it out without doubling to turn over a new leaf.—Journal. A vindication of public taste.—Post. A play you can't forget.—Examiner.
ONE YEAR IN CHICAGO. Wednesday Matinee 50c to $1.

ORPHEUM THEATER—SPRING ST., BET. 2ND AND 3RD. BOTH PHONES 1447. Vaudeville. Paying particular attention to entertaining ladies and children. Matinee Today.
HAL STEPHENS & CO. "Scenes from Great Plays"
MEYERS WARREN & LYONS "A little of everything"
SIX ABDALLAHS American Athletes
JOS ADELMANN FAMILY Musical Artists
ROCK AND FULTON Original Dancing Comedy
MAURICE FREEMAN & CO. "Tony and the Stars"
THE NEAPOLITANE Popular Operatic Music
WORK AND OWEN Eccentric Gymnasts
ORPHEUM MOTION PICTURES.
Every Night 10c, 25c, 50c and 75c. Matinee Daily 10c, 25c and 50c.

MOROSCO'S BURBANK THEATER—MAIN STREET NEAR 3RD. LOS ANGELES' LEADING STOCK COMPANY.
"I HAVEN'T LAUGHED SO MUCH SINCE BOYLE HEIGHTS WAS A PIMPLE."
THE YANKEE PRINCE
Nights 25c, 50c, 75c. Matinees Saturday and Sunday, 10c, 25c, 50c.

BELASCO THEATER—Belasco-Blackwood Co., Prop. and Mgrs. Main St. Between 3rd and 4th. THE FOREMOST STOCK COMPANY OF AMERICA.
MATINEES TOMORROW, SATURDAY AND SUNDAY. LAST SIX TIMES OF THIS GREAT FUN SUCCESS.
THE BLUE MOUSE
Clyde Fitch's "rich, rare and racy" farce. NEXT WEEK: THE GIRL FROM QUEX.

LOS ANGELES THEATER—Spring St., near 2nd. The House of Quality.
Big Matinee Today at 2:45—1 SHOW TONIGHT AT 8:15
THE AEROPLANE GIRL
And Six All Star Acts—10c, 20c and 30c—COME EARLY.

MASON OPERA HOUSE—W. T. WYATT, Mgr.
TONIGHT AND ALL WEEK. MATINEE SATURDAY. LADIES' MATINEE WEDNESDAY—PRICES 50c, 75c, $1.00. SEATS NOW SALE.
Jos. M. Gaites Offers "3 Twins"
WITH VICTOR MORLEY AND BESSIE CLIFFORD
PRICES 50c TO $2.00. Election returns read from the stage Tuesday night.

GRAND OPERAHOUSE—Matinees Saturday and Sunday. Phone: Main 1047.
A Glittering, Glorious Musical Comedy Triumph
WOODLAND
PIXLEY & LUDER'S FAMOUS FOREST PHANTASY. Popular Summer Prices.

GEO. J. BIRKEL CO. RECITAL HALL
FREE VICTOR CONCERT
THURSDAY AFTERNOON
The best vocal and instrumental records from the entire Victor list will be played at this concert. Three o'clock, Thursday afternoon. Take Elevator to Third. ADMISSION FREE.

LEVY'S CAFE CHANTANT—THIRD AND MAIN STS. 2, 8:30 AND 10:30.
BEATTIE BLAKE, Rapid Change Artist; LILLY LILLIAN, Vienna Prima Donna Opera Singer; CLEMENTINA MARCELLI, Operatic Soprano; WILK, Bass Singer and M. FRANCO, French Dancers from the Folies; THE MILANO BOYS, from Grand Opera and KAMMERMEYER'S ORCHESTRA.

Timely Special Announcements.

CAWSTON OSTRICH FARM—SOUTH PASADENA—The Celebrated Farm the Newspapers of America Have Been Describing Since 1906.
See The 150 Gigantic Birds—The Largest Incubator in the World. The Factory Making the Famous Cawston Ostrich Plumes.
25c Round Trip, Including Admission
Tickets at Our City Store and P. E. Ry. Depot.
TAKE SOUTH PASADENA CARS ON MAIN STREET
CAWSTON CITY STORE, 313 SOUTH BROADWAY

LOS ANGELES OSTRICH FARM—OPP. EASTLAKE PARK. All Yellow Cars Transfer Direct to Farm. Fare 5c.
BABY OSTRICHES
HATCHED DAILY
Excursion tickets, round trip and admission, 25c. WE HAVE ONLY ONE.
Store 324 S. Broadway, Next to Blackstone's

Superb Routes of Travel

EARLY HOMES OF THE SPANISH DONS were some of the most attractive and hospitable the world has ever known. Senora Piedad Yorba y Sowl will open her beautiful mission residence to the public tonight. This is the
Only and Original Casa Verdugo
The same Spanish Dinners that have made it famous around the world will be served as usual. Take the Glendale car.

PACIFIC MAIL S. S. CO.—For Honolulu, Japan, China, India, Manila and Around the World
Steamers Manchuria, Mongolia, Korea, Siberia, China, Tenyo Maru, Chiyo Maru now in service, being largest vessels sailing from the United States to the Orient via Honolulu. SAILINGS FROM SAN FRANCISCO.
September 6, 13, 20, 27, October 4, 11, 25; November 1, 8, 22, 29 and later.
Sailings from Eastern ports for all Trans-Atlantic Steamship Lines of all nations.
For literature apply to T. A. Graham, Agent, 600 South Spring street.

WEDNESDAY MORNING

# Happenings

PAGE FROM DICKENS.

## DEPLORES HURT THAT ROBS FOUR.

*Pitiful Plight of Brave Boy Who Breaks Leg.*

*San Francisco Youth Is Family's Support.*

*Horse's Fall Leaves Little Ones Destitute.*

[BY DIRECT WIRE TO THE TIMES.]

SAN FRANCISCO, Nov. 8.—[Exclusive Dispatch.] With four small children dependent on him for support, Emil Tarret, aged 14 years, who resides at No. 700 Bondin street, was killed today when a horse, which he was riding, slipped at Dwight avenue and Bruno Road, throwing him heavily and breaking one of his legs. He was carried at the hospital, where he was inconsolable over the fact that he will not be able to work for some time.

The boy's father is in the French hospital, where he has been confined for some time, recovering from pneumonia.

Then his father became ill young and was not found that the work of caring for the small poultry farm and vegetable farm, from which they eke out a living, depended on him, and was carrying on the business with success.

Today he went to have a horse shod, and while returning the accident occurred. His right leg was fractured above the knee and he was badly injured. He sobbed out his story at the hospital apparently minding the pain of the hurt not so much as the consequence of being unable to take care of his four brothers and sisters and his mother.

### CRAFT FLASHES DISTRESS.

**American-Hawaiian Steamer, Afire, Asks Shore for Aid Off Columbia River Bar.**

[ASSOCIATED PRESS DAY REPORT.]

SAN FRANCISCO, Nov. 8.—Wireless messages were picked up at various points along the Coast last night from the steamer Falcon, of the American-Hawaiian Steamship Company, stating that the boat was afire and asking for aid.

The Mare Island station received a message that the Falcon had flashed distress signals about 9:30 p.m., while off the Columbia River bar. The fire was put out, it was reported, shortly after midnight, after the tug Snohomish had gone to her assistance, and the steamer proceeded on her way.

A special dispatch from Astoria, Or., in which port the Falcon is bound from San Francisco, says that at 11:30 last night the vessel, while off the Columbia River, sent the following message broadcast: "We are all O. K., and think we can make it to Astoria, but possible get tug out to tow us in." The message picked up by the Mare Island station, stating the fire had been extinguished, was received about 1 o'clock this morning.

The Falcon left San Francisco Sunday morning with a general freight for northern points.

### MAN HAND SLAYS TEACHER.

**Jealous Man Shoots Washington Young Woman, Then Attempts to Kill Himself.**

[ASSOCIATED PRESS NIGHT REPORT.]

SPOKANE (Wash.) Nov. 8.—Miss Josephine Putnam of Spokane, a school teacher, was murdered last night by Patrick Holland, a farm hand, near Washtucna, where Miss Putnam had been teaching.

Crazed by liquor and by her refusal to receive his attentions, Holland went to the cottage where the young woman was living and shot her dead. He then shot himself, the bullet entering his breast and inflicting a serious but not fatal wound.

Neighbors found the woman lifeless and the man lying on the floor unconscious.

### HOME'S POPULATION DWINDLES.

**Special Figures Show More People Leave Bering Sea City Than Enter in Season.**

[ASSOCIATED PRESS DAY REPORT.]

SEATTLE, Nov. 8.—Nearly 2000 more people left Nome than entered the Bering Sea city during the navigation season just closed, according to the figures compiled by the United States customs officer there.

The report shows that seventy-six American and foreign vessels entered the northern port, taking in 2154 passengers, and bringing out 4609.

The gold shipped out during the five months of open navigation amounted to $8,678,614. Twenty-one thousand tons of merchandise and 2,305,000 feet of lumber, board measure, were unloaded at Nome during the summer.

### QUITS JOB FOR POLITICS.

**Deputy Gives Up Star When Sheriff Tries to Send Him Away Election Day.**

[BY DIRECT WIRE TO THE TIMES.]

SACRAMENTO, Nov. 8.—[Exclusive Dispatch.] After a quarrel over the posting of Deputy Sheriff John McKinney on the Preston Reform School on election day, that official gave up his star and notified his chief, Sheriff Edward Reese, that he would not be affiliated with the office until Reese explains his conduct. It is charged that Reese, because McKinney was working for his opponent for office today, ordered he would send McKinney away for the day and McKinney declared as emphatically that he would not go. As a result he has quit his job.

### FIELD FOR PRINTING CHECKS.

**POLICE RAID ENGRAVING SHOP.**

[ASSOCIATED PRESS DAY REPORT.]

SALT LAKE CITY, Nov. 8.—While in the act of printing Chicago, Burlington & Quincy pay checks at an engraving plant in this city, H. Reckoway, a printer, and Elmer Peterson, aged 17, were arrested here last night. Neither was employed at the plant, but they had made friends with the regular employes and had innocently been allowed to use the material. They had printed about 200 copies of the pay checks used by the railroad when the officers swooped down on them.

### FLEECED BY FAKE RACE.

**MONTANAN LOSES LARGE ROLL.**

[ASSOCIATED PRESS DAY REPORT.]

SALT LAKE CITY, Nov. 8.—Habeas corpus proceedings begun yesterday for the release of an alleged confidence man brought to light a wire-tapping swindle that cost John Buchanan, of Great Falls, Mont., $3200.

# Happenings Along Pacific Coast.

PAGE FROM DICKENS.

## EXPLORES HURT CAT ROBS FOUR.

*Sad Plight of Brave Boy Who Breaks Leg.*

*San Francisco Youth Is Family's Support.*

*Father's Fall Leaves Little Ones Destitute.*

[BY DIRECT WIRE TO THE TIMES.]

SAN FRANCISCO, Nov. 8.—[Exclusive Dispatch.] With four small children dependent on him for support, John Trust Tarret, aged 14 years, who lives at No. 700 Bondin street, was injured today when a horse, which he was riding, slipped at Dwight avenue and Bruce Road, throwing him heavily, breaking one of his legs. He was taken at the hospital, where he was comfortable over the fact that he will be able to work for some time.

The boy's father is in the French hospital, where he has been confined for some time, recovering from pneumonia.

When his father became ill young Tarret found that the work of caring for the small poultry farm and vegetable patch, from which they eke out a living, depended on him, and was carrying on the business with success.

Today he went to have a horse shod, and while returning the accident occurred. His right leg was fractured just above the knee and he was badly bruised. He sobbed out his story at the hospital, apparently minding the pain of the hurt not so much as the consequence of being unable to take care of his four brothers and sisters and his mother.

CRAFT FLASHES DISTRESS.

Norwegian-Hawaiian Steamer, Afire, Puts Ashore for Aid Off Columbia River Bar.

[ASSOCIATED PRESS DAY REPORT.]

SAN FRANCISCO, Nov. 8.—Wireless messages were picked up at various points along the Coast last night from the steamer Falcon, of the American-Hawaiian Steamship Company, stating that the boat was afire and asking for aid.

The Mare Island station received a message that the Falcon had flashed wireless signals about 9:30 p.m., while off the Columbia River bar. The fire had not yet out, it was reported, shortly after midnight, after the tug Snohomish had gone to her assistance, and the steamer proceeded on her way.

A special dispatch from Astoria, Or., which put the Falcon in bound from San Francisco, says that at 11:30 last night the vessel, while off the Columbia River, sent the following message ashore: "We are all O. K., and need no one make it to Astoria, but possible get tug out to tow us in."

The message picked up by the Mare Island station, stating the fire had been extinguished, was received about 1 o'clock this morning.

The Falcon left San Francisco Sunday evening with a general freight for northern points.

WOMAN SLAYS TEACHER.

Mrs. Hall Shoots Washington Schoolroom, Then Attempts to Kill Himself.

[ASSOCIATED PRESS NIGHT REPORT.]

SPOKANE (Wash.) Nov. 8.—Miss Grace Fraser, of Spokane, a school teacher, was murdered last night by Mrs. Hall, a farm hand, near Waterville, when Miss Putnam had been visiting.

Crazed by liquor and by her refusal to receive the attentions, Holland went to the cottage where the young woman was living and shot her dead. He then shot himself, the bullet entering his forehead and inflicting a serious but not fatal wound.

Neighbors found the woman lifeless and the man lying on the floor unconscious.

ALASKA'S POPULATION DWINDLES.

Official Figures Show More People Leave Spring Sea City Than Enter in Season.

[ASSOCIATED PRESS DAY REPORT.]

SEATTLE, Nov. 8.—Nearly 2000 more people left Alaska than entered the Seattle city during the navigation season just closed, according to the figures compiled by the United States Census office there.

The report shows that seventy-six American and foreign vessels entered Nome port, taking in 2154 passengers and bringing out 4609.

Gold shipped out during the five months' open navigation amounted to $6,000,000. Twenty-one thousand tons of merchandise and 2,305,000 feet of lumber, board measure, were unloaded there during the summer.

WANTS JOB FOR POLITICS.

Deputy Sheriff Gave Up Star When Sheriff Reese Was Sent Him Away Election Day.

[BY DIRECT WIRE TO THE TIMES.]

SACRAMENTO, Nov. 8.—[Exclusive Dispatch.] After a quarrel over the job of Deputy Sheriff John McKinney at the Preston Reform School on Monday, that official gave up his star and quitted his chief, Sheriff Edward Reese, that he would not be affiliated with the office until Reese expressed his contrition. It is charged that Deputy McKinney was working for his superior for office today, and he would support McKinney away from the door and McKinney declared as emphatically that he would not go. As a result he has quit his job.

HELD FOR PRINTING CHECKS.

POLICE RAID ENGRAVING SHOP.

[ASSOCIATED PRESS DAY REPORT.]

SALT LAKE CITY, Nov. 8.—While the act of printing Chicago, Burlington & Quincy pay checks at an engraving plant in this city, H. Reckness, a printer, and Elmer Peterson, aged 25, were arrested here last night. The men were employed at the plant, and had made friends with the other employes and had innocently been allowed to see the material. They were charged with the theft of about 200 copies of the checks used by the railroad when the officers swooped down on them.

PLEASED BY FAKE RACE.

BOOKMAKER LOSES LARGE ROLL.

[ASSOCIATED PRESS DAY REPORT.]

SALT LAKE CITY, Nov. 8.—Habeas corpus proceedings begun yesterday by the defense of an alleged confidence operator to fight a wire-tapping charge, first cost John Bender, of Great Falls, Mont., $3200.

Schultze stopped here two weeks ago on his way to El Paso, Tex., and fell in with some agreeable strangers who introduced him to a "private pool room." Later Schultze was let in on a fixed race in which things went wrong at the last minute. The sharpers, after taking his money, purchased a ticket for him and sent him toward Los Angeles. A friend advised him that he had been swindled and he returned to Salt Lake. The police arrested A. H. Cummings in connection with the case, but kept the matter out of the newspapers until yesterday, when Cummings' attorney procured his release on a writ of habeas corpus.

### WANTS STATEHOOD FOR ALASKA

**Territory's Congressional Delegate Will Introduce Bill—Contrasts Resources With States'.**

[ASSOCIATED PRESS NIGHT REPORT.]

SEATTLE, Nov. 8.—A bill providing for the admission of Alaska to Statehood will be introduced on the opening day of the December session of Congress by Delegate James Wickersham.

Mr. Wickersham said today:

"Alaska has more to justify the granting of Statehood than had Arizona, New Mexico, Nevada and California at the time of admission. Alaska has more qualifications than Nevada right now. Alaska has more commerce, more people, more gold, more coal and more of everything else that is worth having than any of these States possessed when they were admitted."

FOILED.

## DARING ROBBERY IS ATTEMPTED.

### FOOTPAD TRIES TO OVERPOWER WELLS-FARGO MAN.

**His Object Was to Secure Box Containing Two Thousand Dollars in Gold Coin Shipped to Porterville Bank—Messenger Proves Too Much for Bandit.**

[Special Correspondence of The Times.]

PORTERVILLE, Nov. 8.—By far the most daring robbery attempted here was that of yesterday, when a tall well-dressed man of whom only a vague description can be obtained, attempted to overpower Albert Eckels, a Wells-Fargo messenger and take from him a box containing $2000 in gold coin shipped to a Porterville bank.

Eckels, as is usual, drove on the express wagon from train No. 60 of the Southern Pacific, and as the waybills called for a box containing coin, he gave his personal attention to it as soon as the wagon arrived at the office at the corner of Main and Cleveland streets. Eckels was alone at the office and as he took the coin box from the rear of the wagon, a tall man darted from a doorway adjacent to the Wells-Fargo office and throwing his arms about Eckels's neck attempted to throttle him. Eckels dropped the box and by a wrestling trick he had learned as a lad, twisted himself from his assailant's grasp and swung his fist full into the highwayman's face. Eckels lost his footing as he struck the man and when he gained his feet and had drawn his pistol, the thief had turned the corner of the street, but three paces away, and could be heard running down Cleveland street.

Eckels's first impulse was to follow and then, thinking there might be others in the plot, and that the plan might be to draw him away from the box, and a second man secure it, he unlocked the office door and after placing the box in the coin safe, hurried out to the street.

As the assault occurred at the luncheon hour, and as the office is at a little frequented part of the business district, not a trace could be found of the highwayman. Reported to the police no clew could be secured as to his whereabouts, and Eckels, in the excitement, could give but a very hazy description.

Porterville added to the list of conventions which are to be held here next year when the Y.P.S.C.E. societies of the San Joaquin district, accepted an invitation to hold their next general gathering for 1911 in this city. The invitation was sent to the general meeting held this year in Dinuba and was accepted by a unanimous vote.

John Hossack, skidderman at the lumber mills in the hills above this city, will probably lose his eyesight as the result of the shattering of a cable drum used to draw logs to the saws, flying bits from which struck him in the face and pierced his eyeballs, while he was at work yesterday afternoon. Hossack was taken to a local hospital, where it was stated that his condition is grave, as regards regaining his eyesight is concerned.

### LINER ON FIRE AT SEA.

**Columbian Succeeds in Quenching Blaze—Schooner From Redondo Has Fierce Experience.**

[BY DIRECT WIRE TO THE TIMES.]

TACOMA, Nov. 8.—[Exclusive Dispatch.] The American Hawaiian liner Columbian, Capt. Nichols, was on fire in her engine-room this afternoon as she was leaving Eureka dock for Honolulu. Heavy smoke pouring from the steamer nearly obscured her funnel. As the steamer bore away Capt. Nichols shouted for a tug. The tug Bear reached the Columbian a few minutes later, whereupon Capt. Nichols from the bridge, waved that everything was again all right. He said something had gone wrong with one of the oil burners. A large crowd on the water front was excited by the incident, believing that the catastrophe of the recent fire aboard the steamship Alaskan was imminent.

With main mast-head twisted and ruined, main topmast broken and nearly every foot of running gear frayed in a stern battle with ocean gales, the schooner J. M. Weatherword reached Port Townsend, last night, twenty-eight days from Redondo. Winter gales gave the vessel a fiercer experience than any previous event in the lifetime of Capt. Ostehuis.

The barkentine J. M. Griffith arrived at Port Ludlow today from San Francisco with sails blown away and foreigging damaged, having been through a gale off Cape Flattery.

The bark S. C. Allen, from Honolulu, had her sails blown to shreds and topmasts demolished.

### REVERSES CASE ON "FIZZLE."

**Federal Steamboat Inspector Returns Licenses of Navigators Who Violate Maritime Law.**

[BY DIRECT WIRE TO THE TIMES.]

SAN FRANCISCO, Nov. 8.—[Exclusive Dispatch.] Capt. John Bermingham, United States Supervising Inspector of Steamboats, handed down a decision, today, reversing the ruling of the Seattle Board of Steamboat Inspectors when it took away the license of John Olsen, master, and H. A. Dorr, second mate, and acting purser of the steamer Albion. Capt. Bermingham restored the licenses because the board neglected to inform the accused of their right to be represented by counsel. The Albion collided with the steamer Chippewa on Puget Sound on the night of August 2.

It was found the Albion was carrying eight passengers, three of whom were children, when the vessel was not certified to carry passengers.

The interesting fact came out that the Albion had on board a ton of dynamite besides a quantity of gasoline. In the collision the vessel was injured so badly she had to be run on the beach to prevent her from sinking.

Capt. Bermingham added that he doubted that the defendants violated the law in conspiring to collect fare from passengers. The collector of customs at Puget Sound collected a fine of $500 from the owners of the Albion for violating the law.

### MINE IS HOPELESS WRECK.

SEATTLE, Nov. 8.—The Lawson mine at Black Diamond, in which fifteen men were killed by a dust explosion Sunday is apparently hopelessly wrecked and it is not likely that the bodies of the dead will be recovered. A number of mine experts and practical miners, including officers of labor unions, will hold an inquest at Black Diamond to decide as to whether it is worth while to imperil life in an attempt to dig out the bodies.

### THIEVES RIFLE FUR HOUSE.

SAN JOSE, Nov. 8.—The suit and fur house of Copeland & Co., at 146 South First street, was entered from the rear last night by burglars and goods aggregating $2000 in value were carried away.

### CAPTURE MURDER SUSPECT.

SAN JOSE, Nov. 8.—Joe Portorico, for whom the officers have been looking for a number of days, was arrested today for the alleged murder of Joe Escovillo, who was stabbed to death in a night quarrel on San Pedro street.

### THIRTY-FIVE AUTOS BURN.

SAN FRANCISCO, Nov. 8.—Thirty-five automobiles valued at $100,000 were destroyed today in a fire which burned the Pullman automobile garage in this city.

### WILL UNVEIL MONUMENT.

LITTLE ROCK (Ark.) Nov. 8.—Delegates are arriving today to attend the United Daughters of the Confederacy National Convention. President-General Mrs. McSherry will preside. A monument to the Arkansas Confederate women will be unveiled tomorrow.

ERRATIC.

## COURT BELIEVES WOMAN IS MAD.

### FATHER OF MRS. VON CLAUSSEN DECLINES TO ACT.

**Refuses to Have Erratic Woman, Who Accused Roosevelt and Stimson of Stealing $8,000,000, Committed for Observation Despite Judge's Request.**

[BY DIRECT WIRE TO THE TIMES.]

NEW YORK, Nov. 8.—[Exclusive Dispatch.] Mrs. Ida von Claussen, the remarkable young woman who has for many months kept the magistrates of this borough busy with her complaints against the humble and the great, was again before Magistrate Herbert in the Center-Street Court today following her appeal yesterday for a warrant for the arrest of Theodore Roosevelt and Henry L. Stimson, whom she charged with the modest larceny of $8,000,000.

But instead of taking up her role of complainant again today Mrs. von Claussen was put on the defensive, the court taking the view that she was irrational, and calling upon her father, Adolph Claussen, to consent to have her committed for observation.

Last night Magistrate Herbert sent for Mr. Claussen, and the father of the erratic young woman came to court accompanied by his counsel, Emery C. Weller. They were joined by Assistant District Attorney Breen, and a conference was held in Magistrate Herbert's chambers. The Magistrate urged Mr. Claussen to have his daughter committed, but the old man shook his head and refused to give his consent.

After a cross-fire of questions and replies, today, the court permitted the young woman to leave the room. She departed with a defiant laugh, turned once to fling at the court: "I must now class you among those corrupt."

When she left the courtroom, Magistrate Herbert turned to her father and said:

"I want to tell you again, Mr. Claussen, that I believe your daughter to be irrational, and that she ought to be confined. If she does anything extravagant after this you alone must bear with the blame."

Mr. Claussen made no reply and left the building with his lawyer.

LIFE'S SEAMY SIDE.

## SLAYS FRIEND IN REHEARSAL.

### BOY SUBSTITUTES AUTOMATIC FOR CAP PISTOL.

**Weapon Explodes When Play Bandit Orders "Hands Up" in Philadelphia Home—Second Shot Grazes Head of Another Youthful Actor.**

[BY DIRECT WIRE TO THE TIMES.]

PHILADELPHIA, Nov. 8.—[Exclusive Dispatch.] With cheeks wet with tears, 13-year-old Perot Nevin, of No. 202 Spruce street, was held in $500 bail today to await the Coroner's inquest in the death of Theodore Delaney, 14 years old, of No. 1231 North Broad street. It was an unlooked for act in the drama which the two boys with their friends, were preparing to give.

All the boys concerned witnessed the "round up" and, boy-like, were eager to play the western drama. They rehearsed at different houses using a toy cap pistol. Last night while in Nevin's home, their host found his brother's magazine revolver. He did not know that it was loaded nor that it would explode at the slightest pressure.

"Hands up!" he commanded, and Delaney raised them. The revolver went off and Delaney sank with a cry to the floor. Nevin, dazed, unconsciously pressed the trigger again and the second bullet grazed the head of Howe Adams, son of Dr. Howe Adams.

By this time Miss Dorothy Nevin, Perot's 19-year-old sister, one of the season's debutantes, arrived, and taking the revolver from her brother proceeded to dress Delaney's injuries. She sent several of the children for physicians, but the boy was dead when they reached the house.

### ARMED MANIAC IS GUARD.

**Detective Agency Unknowingly Furnishes Express Company Lunatic to Police in New York Strike.**

[ASSOCIATED PRESS DAY REPORT.]

NEW YORK, Nov. 8.—Francis Magstadt, who has been working as a strike guard for the New York express companies since the strike began a week ago, is under arrest here as an escaped lunatic from the State Asylum at Middletown, N. Y.

In a letter advising the police of Magstadt's escape, Dr. M. O. Ashley, superintendent of the asylum, stated that he is a dangerous man and that he would send guards for the patient as soon as he heard of his apprehension.

When arraigned in court the man produced a card from a detective agency asking the police to "render every courtesy to the bearer." He was heavily armed and carried a two-foot club concealed in the leg of his trousers.

According to the police, Magstadt, until eleven years ago, was the president of the Electric Fuse Company, an Illinois corporation, and made his home in Chicago. He had invented several electric appliances and had organized this company to put them on the market. He drew a substantial salary as president of the company and got royalties from his inventions.

After severing his connection with the Chicago company, Magstadt went to San Francisco, taking with him his wife and two sons. Two years ago he drifted back to his native town, Monroe, N. Y., and last May was sent to the asylum by the Monroe authorities. He escaped on August 16.

"Things have come to a fine pass," said the magistrate before whom he was arraigned, "when insane men carry clubs and detective cards. This man might have gone violently insane any time. Are you the same man that escaped from Middletown?"

"I didn't escape," said Magstadt, "I simply walked out."

### GEORGIA MOB HANGS TWO.

**Negroes Held for Policeman's Death Are Victims of Two Lynchings in Swamps.**

[ASSOCIATED PRESS NIGHT REPORT.]

MONTEZUMA (Ga.) Nov. 8.—Two negroes, instead of one, as first reported, were hanged from a telegraph pole last night in Flint River swamps, less than a mile from the center of the city.

William Barnes and John Walker were both held for the murder of Night Policeman Bush, of Montezuma. Walker was forcibly taken from the jail at Oglethorpe by a mob.

Citizens here heard a number of pistol shots last night, and investigating, found the body of Barnes dangling from a telegraph pole and riddled with bullets. At midnight more pistol shots were heard, and this morning the body of Walker was seen hanging from the same pole.


# Are Your Kidneys Weak?

**Thousands of Men and Women Have Kidney Trouble and Never Suspect It.**

Nature warns you when the track of health is not clear. Kidney and bladder trouble compel you to pass water often throught the day and get up many times during the night.

Unhealthy kidneys cause lumbago, rheumatism, catarrh of the bladder, pain or dull ache in the back, joints or muscles, at times have headache or indigestion, as time passes you may have a sallow complexion, puffy or dark circles under the eyes, sometimes feel as though you had heart trouble, may have plenty of ambition but no strength, get weak and lose flesh.

If such conditions are permitted to continue, serious results are sure to follow; Bright's disease, the very worst form of kidney trouble, may steal upon you.

**Prevalency of Kidney Disease.**

Most people do not realize the alarming increase and remarkable prevalency of kidney disease. While kidney disorders are the most common diseases that prevail, they are almost the last recognized by patient and physicians, who usually content themselves with doctoring the effects, while the original disease constantly undermines the system.

**A Trial Will Convince Anyone.**

If you feel that your kidneys are the cause of your sickness or run down condition, commence taking Dr. Kilmer's Swamp-Root, the great kidney, liver and bladder remedy, because as soon as your kidneys begin to improve, they will help the other organs to health. In taking Swamp-Root, you afford natural help to Nature for Swamp-Root is a gentle healing herbal compound—a physician's prescription for a specific disease.

You cannot get rid of your aches and pains if your kidneys are out of order. You cannot feel right when your kidneys are wrong.

**Swamp-Root is Pleasant to Take.**

If you are already convinced that Swamp-Root is what you need, you can purchase the regular fifty-cent and one-dollar size bottles at all drug stores. Don't make any mistake but remember the name, Dr. Kilmer's Swamp-Root, and the address, Binghamton, N. Y., which you will find on every bottle.

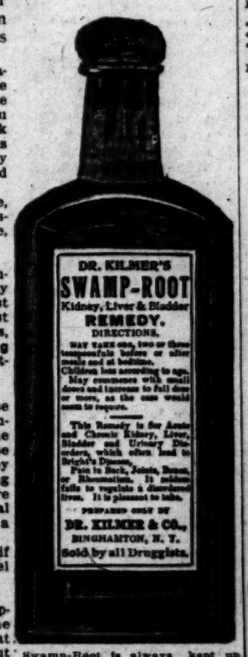


Swamp-Root is always kept up to its high standard of purity and excellence. A sworn certificate of purity with every bottle.

**SAMPLE BOTTLE FREE**—To prove the wonderful merits of Swamp-Root you may have a sample bottle and a book of valuable information, both sent absolutely free by mail. The book contains many of the thousands of letters received from men and women who found Swamp-Root to be just the remedy they needed. The value and success of Swamp-Root is so well known that our readers are advised to send for a sample bottle. Address Dr. Kilmer & Co., Binghamton, N. Y., be sure to say you read this generous offer in the Los Angeles Daily Times. The genuineness of this offer is guaranteed.

# The SOCIAL BUCANEER

By FREDERIC S. ISHAM

Author of *Half a Chance* *Under the Rose, etc.*

True lover and brave adventurer, his escapes are thrillingly exciting; mystery surrounds him with a veil of fascination.

More baffling than Raffles, more searching than Sherlock Holmes, more compelling than The Leavenworth Case, *The Social Bucaneer* is

**Monarch of Modern Mysteries**

*Illustrated by King* *The BOBBS-MERRILL CO., Publishers* *At all Stores*



# For Rent

All or part of the second floor of our new store on Winston Street, near Main, between Fourth and Fifth. About 3250 square feet; alley on side; fine light; carries heavy weight; freight elevator to alley; reasonable rent.

Also for rent our old store 115 West 7th st. Good location, good store. 8-foot basement. Reasonable rent.

**West Coast Seed Co.**

**Importers & Dealers**

111-113-115 Winston St., Los Angeles.



Clip This Ad and Save It.

"Though deaf for many years I can now hear every word you say, clearly and distinctly, with the aid of the Acousticon."

To Remain **DEAF** is without excuse for you can HEAR PERFECTLY now with the

**Acousticon**

With this marvelous instrument 99 per cent. of deaf people can hear, instantly, clearly, permanently. It is worn as part of one's dress, is inconspicuous and leaves the hands free. The Acousticon gathers sound, intensifies it and stimulates the dormant organs of hearing so that the DEAF CAN HEAR. As it does not cost a cent to try this wonderful device and you cannot buy it unless it helps you hear, it is the duty of every deaf person to call on us and test the Acousticon free of charge. Those at a distance can secure a free trial at home before purchasing. General Acoustic Company, 539 Security Building.

Clip This Ad and Save It.



# Visit Verdugo Canyon

*The prettiest place in all beautiful Southern California*

Lot 150x170 and up—Prices $1000 and up. Easy terms. Trees, running water, high elevation; every lot different—the ideal spot for persons of artistic taste for beautiful homes. Take P. E. Glendale cars leaving Los Angeles on the half hour—change at 4th St. Glendale.

JOHN A. PIRTLE,

Telephone F6643 or Glendale 621

No. 400 Union Trust Bldg., Los Angeles.



# W. B. Reduso CORSETS

are a real boon to large women, for without the aid of straps, bands or attachments of any sort, they diminish the measurements of abdomen and hips from one to five inches, giving the figure graceful, slender, symmetrical lines.

REDUSO, Style 782 (as pictured.) For tall, large figures. Bust height is medium. Hips, back and abdomen are very long.—Imported coutil. Price $5. Other Reduso models from $3.00 to $10.00.

W. B. NUFORM CORSETS

A large variety of distinctive models in all sizes and lengths. Every woman can find a model adapted to her requirements.

NUFORM, Style 435 (as pictured.) For average figures. Medium bust height, long over hips, back and abdomen. Material is coutil, 3 hose supporters. Price, $1.50.

Numerous other NUFORM styles from $1.00 to $5.00.

At All Stores.

Robinson Bros., Wholesale Agents, 3d and Mission sts., San Francisco.

Weingarten Bros., Makers, New York.

**CHICHESTER S PILLS**

THE DIAMOND BRAND.

Ladies! Ask your Druggist for Chi-ches-ter's Diamond Brand Pills in Red and Gold metallic boxes, sealed with Blue Ribbon. Take no other. Buy of your Druggist. Ask for CHI-CHES-TER'S DIAMOND BRAND PILLS, for 25 years known as Best, Safest, Always Reliable

SOLD BY DRUGGISTS EVERYWHERE



**TO-NIGHT Cascarets**

10c. 25c. 50c. All Druggists.

THEY WORK WHILE YOU SLEEP



Steamships.

# Hamburg-American

London — Paris — Hamburg

Bluecher .....Nov. 19, 11 A.M.
†Amerika .....Nov. 24, 12 noon
Batavia .....Dec. 3, 10 A.M.
†Kaiser Aug. Vic.....Dec. 10, 12 noon
†Unexcelled Ritz Carlton a la Carte Restaurant. Gymnasium. Elec. Baths. Elevator. Palm Garden. *Second Cabin only.

GIB., ALGIERS, NAPLES AND GENOA.
*S. S. CLEVELAND .....Dec. 6, 10 A.M.
*S. S. CINCINNATI .....Jan. 3, Feb. 14
*S. S. CLEVELAND .....Jan. 28
*New—17,000 tons. Elevator. Electric Baths, Gymnasium, etc.

## Cruising For Pleasure

has been brought within the means of the average person, due to the initiative and experience of the Hamburg-American Line, who originated pleasure cruising 30 years ago. To many it is cheaper than living in a hotel where cuisine and service are equaled. In addition interesting places are visited, the health is improved and unalloyed rest and enjoyment provided.

The foregoing applies particularly to the HAMBURG-AMERICAN LINES cruises, made by specially constructed and equipped twin-screw cruising steamships, offering the highest degree of safety and comfort.

Consult our programmes for cruises this winter to the ORIENT, WEST INDIES, SOUTH AMERICA, etc. They offer every inducement, choice and advantage in rates, itineraries and arrangements.

ADDRESS

**Hamburg-American Line**

160 Powell st., San Francisco, or Hugh R. Rice & Co., 609 So. Spring st. Also German American Savings Bank, Spring and 4th sts., Los Angeles, Cal.

BOOKS OPENED — 2 cruises around the world. From New York Nov. 1, 1911; San Francisco, Feb. 17, 1912. Cost entire trip, $650, including all necessary expenses.



**North German Lloyd**

LONDON PARIS BREMEN

TUESDAYS

10 A. M. Express Sailings.
Cecilie .....Nov. 15
D.Wash'ton.....Nov. 22
K.Friedr'Wm. Nov 29
K.Wm.d.G. ..Dec 13

THURSDAYS

10 A. M. Twin-Screw & Fast Mail Sailings.
P.F.Wm new Nov.17
*Roon .....Nov. 24
*Cassel .....Dec. 1
Fried'h d Gr. Dec. 8
*Bremen Direct.

Gibraltar, Algiers, Naples, Genoa.

SATURDAYS, 11 A. M.

K. Luise ....Nov.12K'g. Albert Dec. 3
*Berlin new Nov. 19F. Irene ....Dec. 10
*Omits Algiers.

Wireless and Submarine Signals. Independent Around-the-World Tours. Travelers' Checks Good All Over the World. Gelricks & Co., Gen. Agts., 5 Broadway, N. Y.; Robert Capella, 249 Powell St., San Francisco, Cal.; or Hugh R. Rice Co., 609 S. Spring St.; Lehman's S. S. Agency, 139 S. Spring st.; German-American Savings Bank Steamship Dept., Spring and Fourth sts.; H. O. Wilson, 537 S. Spring st.



**The Chic Millinery**

316 W. 4th St.

**Bargains in Furs**

For the next few days we are selling all our furs at 25 per cent discount.

Look at these Prices

| | | | |
|---|---|---|---|
| $10.00 | Furs for | $ | 7.50 |
| 20.00 | " | " | 15.00 |
| 30.00 | " | " | 22.50 |
| 50.00 | " | " | 37.50 |
| 100.00 | " | " | 75.00 |

Our stock is very complete including Mink, Blue White and Red Fox, Black Lynx, Japanese and Persian Mink, etc.

**The Chic Millinery**

316 W. 4th St.



COLORADO RIVER LANDS

Ask for Booklet TODAY

W. I. Hollingsworth & Co

123 WEST SIXTH STREET

Gold Shell Frame Free

Fitted with Queen's Lenses .... $5

Up-to-date System. Specialists. Examination without cost.

QUEEN'S OPTICIANS,

300½ S. Hill St. HOURS 8 TO 6.



**New Fall Styles are Here**

The best clothes, the fairest prices always.

SHIELDS & ORR

Tailors,

301-305 Delta Building.



Out of the High Rent District.

Have You Heard the

**Frank B. Long Melody-Grand Player Piano?**

"Do It Now."

413 W. Fifth St. adjoining Auditorium



Ivers & Pond, Pease PIANOS

HOLMES MUSIC CO.

412 South Broadway



**STAUB'S**

GOOD SHOES

Broadway, Cor. Third



Hot Water Bottles Red Rubber, Guaranteed 1 Yr. 89c

**Boswell & Noyes**

3rd and Broadway

DRIVEN HOME.

# HITS LAST PROP OF COOK'S STORY.

*Rasmussen's Wife Reveals Colossal Fake.*

*Explorer Writes Statement of Eskimos.*

*Doctor Only Twelve Miles From Land.*

[ASSOCIATED PRESS NIGHT REPORT.]

CHICAGO, Nov. 8.—Dr. Frederick A. Cook was further discredited in a special cable dispatch to the Chicago Daily News today from its correspondent in Copenhagen, Denmark.

The story was the first publication of Knud Rasmussen, the Danish explorer, as sent by him to his wife in Copenhagen and now given out by her.

Contained in the story is what purports to be the statements of Cook's two Eskimo companions in the polar quest, Itukusuk and Apilak ,in which they confirm Commander Robert E. Peary's charge that Cook traveled in a circle and never even approached the pole.

Rasmussen in the story is quoted as saying that he himself did not interview the men, but their statements were taken by the Rev. Gustave Olsen and Kateket Sechmann Rosbach, missionaries.

NATIVES TELL MISSIONARIES.

The dispatch to the Daily News says: "Already in 1909 when I was on an expedition to Greenland," writes Rasmussen, "there existed grave doubts as to whether Dr. Cook really reached the pole so I determined to find out from his two Eskimo companions. I secured their statements through the missionaries."

This is the story of the Eskimos as given in the dispatch: "We traveled from Annatook with eight sledges in company with Dr. Cook, at the first sunshine (February.) From there to Ellesmere we slept only once on the ice. It took four days to cross Ellesmere Land. Eighteen days out our companions left us. We then had gone only about twelve English miles from land.

DOCTOR GETS "COLD FEET."

"The ice was fine and there was no reason to stop, for anyone who wanted to go on could do so. The nineteenth day Dr. Cook took observations with an instrument he held in his hand, and we then changed our course westward.

"We left here a lot of food for men and dogs, and one of us (Itukusuk) went ahead to examine the ice.

"We reported it in good shape, which it was, but Dr. Cook looked at it and said it was bad.

"On the way back we stopped at open water near the land. We stopped one day and went over to Ringan's island before the snow had melted (April).

"FAKES" HIS ROUTE.

"One day I (Apilak) came upon Dr. Cook sitting down and drawing a map. I looked at it and asked him:

"'Whose route are you drawing?'

"'My own,' replied Cook.

"But that was a lie, because he drew the map a long way out at sea, where he had never been.

"We continued to shoot bears on the ice, until we had enough for the dogs. We do not know how many nights we slept on this part of the journey.

"The small rivers had only begun to break when we reached Hell Gate. Here, as Dr. Cook directed, we left our dogs behind us, although they were fat from the meat of the bears. We crossed the Great Sound, and had to push our boat along the ice.

"Dr. Cook said: 'We will reach human beings (Baffinsland) within two days.'

"We had slept twice when he looked ahead and said he saw a tent, but it was only a stone. We kept hunting for human beings a long time. Then we came to an island on which elder birds were resting. We followed the land past Cape Sparoo, and when our provisions were nearly gone we returned toward Cape Seddon, where we arranged for wintering.

"It was yet twilight the whole night, and we built a house of peat and stone just as we do at home. We caught walrus, musk ox and bear for the winter. It was a fine autumn, and we had made provisions for the winter. During the dark time we were inside most of the time, making clothes.

# WHITE HOUSE COW MOTHER.

**Pauline Wayne's Son, "Big Bill," Is Given to Newspaper Man.**

[Associated Press Night Report.]

WASHINGTON, Nov. 8.—Pauline Wayne III., the White House cow, gave birth to a 100-pound son today. They named him Big Bill, because of his unusual size and vigor. Big Bill will go tomorrow to live on a farm in Maryland. He was presented to W. W. Price, a newspaper man attached to the White House, who is known to many public men as "Big Bill."

PARTED.

# WIFE ASKS FOR MATE'S POLICY.

**COURT TO UNRAVEL BURKES' DOMESTIC TANGLE.**

**Former Southern Belle Who Seeks Divorce Alleges Relative of Standard Oil Official Transferred Insurance to Another Woman—Unhappy Finis to Wedding.**

[BY DIRECT WIRE TO THE TIMES.]

NEW YORK, Nov. 8.—[Exclusive Dispatch.] When the motion for alimony and counsel fees is made tomorrow in the divorce case of Burke vs. Burke, the unraveling of a tangled martial skein will be begun and before it is straightened out unusual situations will be revealed.

Mrs. Charles Russell Burke, who was Miss Pope, a member of an old Southern family, is suing for a separation, following the defeat of a suit her husband brought last summer in Chicago. One of Burke's uncles was Senator Redfield Proctor of Vermont. Another uncle is C. C. Burke, a wealthy member of the Standard Oil Company, of which Charles K. Burke was formerly an official.

In the petition for alimony and counsel fees which Mrs. Burke will submit, it is set forth that Burke has transferred to another woman a life insurance policy of $10,000 originally made in favor of his wife. The court is asked to order that the name of the original beneficiary be restored.

The Burkes were married with much social elaborateness about seven years ago. They have two children. Mrs. Burke is a Catholic and therefore opposed to an absolute divorce but after a separation that has lasted a year, she seeks legal means of compelling her husband to support her. She is asking the decree on the grounds of non support and abandonment.

DELEGATES ATTEND THE FAIR.

**New State Makers Pass Up Recall and Other Matters—Straighten Out Boundary Complication.**

[BY DIRECT WIRE TO THE TIMES.]

PHOENIX (Ariz.) Nov. 8.—[Exclusive Dispatch.] The attractions of the Territorial Fair proved too much for the members of the Constitutional Convention today, and the convention adjourned until tomorrow mrning. Today the recall was to have been considered, but the matter was laid over until Thursday.

It is reported that the members are beginning to "fudge" the recall, and it is freely acknowledged that the proposition would meet with a quick death were it not for the pre-election pledges made by a large number of the delegates.

The question of the boundary line between Arizona and California, complicated by the wording of old treaties, was settled this morning by fixing the Colorado River as boundary.

The rule denying the presence of outsiders on the convention floor was broken by a resolution offering the courtesies of the convention to General Thomas, commanding the Military Department of the Colorado, but the general had gone to the races.

An aged recluse, Mrs. Annie White, was found unconscious in her home at Alexandria, Va., Monday night, her body covered with cuts and bruises which resulted in her death. She never regained consciousness after she was found in a dying condition. The police, convinced that she was a victim of foul play, are searching for information that will solve the mystery.

CASH AND TRADE.

# DETAILS OF THE HUNTINGTON AND SOUTHERN PACIFIC DEAL.

*Trolley Builder Gives Up His Interest in Pacific Electric and the Harriman Interests Theirs in Los Angeles Railway, Together With a Cash Bonus Running Into Eight Figures—Reorganization of Electric Lines.*

WILLIAM F. HERRIN, vice-president at the head of the legal department, and other executive officials of the Southern Pacific, arrived in Los Angeles yesterday morning to close the transaction by which the Pacific Electric passes into the active control of the Harriman interests. The Pacific Electric city lines are not included in the transfer, as they were absorbed by the Los Angeles Railway Corporation.

In brief, the transaction involves the passing of the 50 per cent. interest held by H. E. Huntington in the Pacific Electric to the Southern Pacific; and the Southern Pacific 45 per cent. interest in the Los Angeles Railway Corporation is transferred to Huntington. A cash bonus running into eight figures goes into the coffers of Huntington.

The Los Angeles & Redondo Railroad is divided, the Los Angeles Railway Corporation taking over the line as far as Hawthorne, and the Southern Pacific the part of the line between Hawthorne and Redondo Beach. The Southern Pacific already owns the Los Angeles Pacific Railway.

The Southern Pacific officials met Huntington in his office in the Pacific Electric Building at 10 o'clock yesterday morning, and the conference lasted until 5 o'clock in the afternoon. Those present included Herrin, E. E. Calvin, vice-president in charge of operation; Paul Shoup, assistant general manager in charge of electric lines, and C. E. Pierce, auditor, all of the Southern Pacific; and Huntington, and his personal attorney, W. E. Dunn.

HUNTINGTON CONFIRMS.

Following the conference Huntington confirmed the announcement, exclusively printed in The Times yesterday, that the Southern Pacific takes over the Pacific Electric property. He was not prepared, however, to admit that the negotiations had been completed.

"We are negotiating," said Huntington. "The statement made in The Times as to the transaction is practically correct, except that the deal is not as near a conclusion as indicated. My interest in the Pacific Electric is taken by the Southern Pacific, and the Southern Pacific interest in the Los Angeles Railway Corporation is transferred to me.

"It is understood in the transaction that the Southern Pacific will continue the broad policy maintained by the company in the past, and that the property will be maintained to the highest possible efficiency.

"The details of the transaction are not concluded, nor is it settled as to when the Southern Pacific will take over the property. I am not able to say anything as to what changes will be made in the personnel of the officers of the reorganized company."

The net result of the transaction in mileage is that the Los Angeles Railway Corporation, which will be personally controlled by Huntington, is increased from 228 to 350 miles by the acquisition of the city lines of the Pacific Electric, leaving the Pacific Electric with an interurban mileage of 654 to be controlled by the Southern Pacific.

The acquiring of the interurban lines centering in Los Angeles began when the late E. H. Harriman acquired the Los Angeles Pacific Railroad, completed now with the securing of the Pacific Electric, making a total of more than 750 miles of interurban lines under Southern Pacific control.

A REORGANIZATION.

As forecast in The Times yesterday, there will be a reorganization of the Pacific Electric and Los Angeles Pacific companies, both under Southern Pacific management, with W. F. Herrin, vice-president, at the head of the electric lines. Paul Shoup will be in charge of operation, with the title of assistant general manager in charge of electric lines. D. A. Munger, general passenger agent of the Pacific Electric, will continue in that capacity. J. McMillian, as manager, will be second to Shoup in the operation of the company, and Tom McCaffery will be general superintendent.

The engineering, legal and other departments will be reorganized, with a liberal recognition of those now in the service of the two companies.

C. W. Pontius will retire as the head of the passenger department of the present Los Angeles Pacific to take a position with the Southern Pacific main company.

The taking over of the Los Angeles & Redondo Railroad by the new interests will not affect the use of the wharfage of the company at Redondo Beach by the Santa Fe, inasmuch as the latter company is using it under a long-time lease.

THEATRICAL.

# FRED NIBLO A 'FRISCO BOOSTER.

**ACTOR WILL SEND OUT LECTURE FOR CALIFORNIA FAIR.**

**Varied Career of "Fortune Hunter" Star Stands Him in Good Stead—New Bill at the Orpheum Contains Real Variety of Acts. Incidental Dramatic News.**

The boosters for California, in the matter of Panama-Pacific Exposition, are multiplying, and the latest addition to the ranks is Fred Niblo, who has won fame as globe-trotter, photographer, travelologist, and actor in the legitimate and vaudeville as well.

Niblo is now star of "The Fortune-Hunter," and has with him a big case of photographic apparatus which has been placed in the company's car, and which comes to Los Angeles when the company moves next Saturday night.

Niblo, at the suggestion of Klaw & Erlanger, will secure a large number of present-day San Francisco scenes, and will use them as a special lecture in his "travelogue" series, which he will send on tour three weeks hence.

Niblo is particularly fortunate in having a series of San Francisco pictures before the fire, and also a series taken just after the fire. A combination of the three will show San Francisco's past, her great disaster, and the astonishing progress made since that disaster.

Frank Bacon, veteran Pacific Coast actor, also with "The Fortune Hunter" company, has written practically all of the new San Francisco "travelogue," as he is a compendium of Bay City knowledge.

Vaudeville has only one Louise Meyers. Some day, she will be a star of musical comedy, or she will be a feature act all by her little self. Meanwhile, she has been promoted from the foot to the head of the trio in which she appeared last year—a deserved recognition by the Orpheum powers that be, and one which the patrons of that house, where she is appearing this week, placed her without question on her former visit. Not that Mildred Warren and Bert Lyons are not good; they are as fine in their way as one could ask. But little Louise is—well, she has a way of her own that admits of no comparisons, and in her individuality she is supreme. Whether she dance, sing or cavort about, "mugging" most outrageously for a pretty girl, and taking awful risks on tying her charming face into Gordian knots, she is "there," and no one else seems to be doing anything just like her. It would perhaps be just as well did she not sing Annabelle Whitford's song, about wanting some one not an amateur ,to flirt with her—it sounds a bit too sophisticated for Louise. Miss Warren and Mr. Lyons are about the same as they were last year and so is the act, which is merely a bundle of nonsense, after all.

Hal Stephens heads the bill, giving bits of four old veteran plays, with "appropriate scenery," as the bills read. He makes some very quick makeups in view of his audience, giving just enough running comment on the plays to fill out his time and to interest his audience, and then showing the act in good fashion. His "Merchant of Venice" seems to be his most careful study, though the two scenes from "Rip" are admirably done. But why drag in a "Tom show?" Isn't there enough good dramatic material of the past to make unnecessary this infliction?

Joseph Adelmann, evidently from the Vaterland, with his three daughters—or is one his wife?—do some rarely good xylophone playing. If you like xylophone playing, here it is raised to the degree of real music. When the father and two of the women get at their instruments, which are of varied tone, and the littlest girl sets out her snare drum, there is music such as is rarely heard. The tiny drummer is a wonder with the sticks, and gets a lot out of a mere percussion instrument. All play a combination of what look like tin fishhorns, also, and manage to get a good march out of them. The act is somewhat apart from the usual musical stunt, and bears very clearly the hall mark of the land of the Kaiser.

The six Abdallahs claim to be Americans, but their stunts justify the claim that Arabia has few like them. They have been seen in circuses usually, but are well in accord with the high standards of Orpheum requirements in their work.

Rock and Fulton have some new dance creation numbers, together with the best-liked of their old ones; Maurice Freeman and his company still do "Tony and the Stork;" the Neapolitans sing and Work & Ower do break-neck falls, as the opening number. The film depicts the Hagenbeck menagerie, admirably.

Impresario Levy has gone himself one better in the excellent and diversified programme he is offering this week.

Lillie Lillian has evidently caught the costume atmosphere brought by Beatty Blake last week, and gives a delightful rendition of "The Fair Flower of Japan," singing it in costume with kimono, chrysanthemum and Japanese effects. Another dainty offering by this artist is "Love Me and Trust Me Again."

Beatty Blake was a scream last week; she is equally funny this week. "Is Anybody Looking for a Widow" brought rounds of applause, while her song, "The Scenery Was Absolutely Grand," in a reminiscent vein kept up the humor.

Senorita Clementina has a most delightful trio of Italian numbers. Gambardella's "LL' arte d' o sole," new to her auditors, is a big number, and well sung. Arditi's dainty waltz song, "Parla," and Braga's "Angel's Serenade," were welcome numbers.

The Milano Duo still continues in its artistic endeavor. Senor Ferrari presented Yradier's arrangement of "La Paloma," and "Columbe." Mme. Ferrari gives an American number, "Pansies Mean Thought and Thoughts Mean You.". The duo was an artistic rendition of "O sole mio."

Mlle. Beatrice gave her special arrangement of the Parisian Dance, "Love and Temptation." M. Franco, an eccentric acrobatic and contortion dance.

Beginning tonight the 8:30 bill will be discontinued, and the first chantant programme starts at 6 o'clock, running until 8:30.

One of the remarkable things about the show business is that apparently no matter what happens, nothing can stop a performance. No matter how important a player falls ill, there is always someone who can step into his shoes. When Grace Travers suddenly became unable to appear in "The Yankee Prince" during the rehearsals last week, things looked dark for the show, as she had one of the leading parts, and some of the most important specialties in the piece, including a couple of songs, and the melodrama travesties with David Landau. Enter Miss Laurel Atkins, just back from Honolulu, dropping to the theater to call on some friends in the company. David Hartford, stage director, saw her, and inside of two minutes Miss Atkins was rehearsing Miss Travers' part. With hardly any preparation to speak of—considering the rest of the company had been rehearsing three weeks—Miss Atkins made one of the hits of the show. Thus does the theater declare itself independent of circumstance.

The sale of seats for "The City," Clyde Fitch's last play, which is coming to the Hamburger Majestic Theatre Sunday evening for eight nights and two matinees, will begin tomorrow morning at the box office. This play has been sent by the Shuberts direct from the Lyric Theatre, New York, where it enjoyed a year's run and was the all-absorbing topic of conversation for months in the country's metropolis. In "The City" Fitch made a radical departure from his previous plays which dealt almost exclusively with society folk and their amorous and other adventures. In this, his final work, he strikes out boldly, building up climax after climax. The last performance of the engagement will take place Sunday night, Nov. 20.

Many children are attending Pantages Theatre this week. This is occasioned by the engagement of M'lle Camille and her miniature dog circus. There are a score of well educated canines who go through some astonishing tricks. There is a carousal with tiny French poodles as passengers in the tiny cars; there is a ludicrous clown dog; there is a baby dog wheeled on the stage in a buggy by papa and mamma dog and there is a miniature drama enacted with dogs in the various characters. All of this evokes the laughter and applause of the little ones. M'lle Camille and her pets will hold a stage reception for the children and their parents upon the stage at the conclusion of the matinee performance Saturday.

Mary Baker Eddy's poem, "Shepherd, Show Me How to Go," has just received a new musical setting by Charles H. Demorest, of this city.

The Dominant Club, last Saturday, gave a luncheon at the Ebell Clubhouse in honor of Mme. Katherine Fisk, American contralto who has come here from Chicago, to spend the winter. Another guest was Margaret Jarman, the pretty first contralto of the Bevani Company.

BOYS FIND BODY.

**Discover Mutilated Corpse on Southern Pacific Tracks Two Miles West of Bloomington.**

COLTON, Nov. 8.—The remains of an unknown man were found on the Southern Pacific tracks, two miles west of Bloomington, at 6 o'clock this morning. The discovery was made by three boys who were track walking. Coroner Van Wie was notified and hastened to the scene. The body was literally cut to pieces and strewn for yards along the tracks. The deceased was a white man of medium build, had a short black mustache and brown eyes and was about 30 years of age. The only articles found which might lead to his identity were the laundry marks and a memorandum book on the front of which the man's name is believed to have been inscribed. This, however, so dim that it is feared the writing cannot be deciphered. The remains were taken to Knopsnyder's Undertaking Parlors in this city while Coroner Van Wie and Deputy Sheriff Ward will attempt to get them identified.

Angus Johnston, Sr., was appointed City Water and Light Collector at a regular meeting of the City Trustees last evening. Dr. J. A. Champion, health officer, and Mayor Martin were elected delegates to the convention of the State Board of Health which will convene in San Diego the 16th inst.

Frank Shumate, a pupil of the Lincoln Public school on Eighth street, fell from a trapeze on the school grounds yesterday and is suffering from concussion of the brain, at the home of his mother, Mrs. M. A. Shumate on North Eighth street.

Six thousand dollars worth of machinery for the new laundry has arrived and is being installed in the new building at the corner of Seventh and J streets. The building is of concrete. The enterprise, which is incorporated for $20,000, is owned by Colton business men.

This was "Shirt Waist Day" at the Women's Club. On the social committee were Mrs. O. D. Guire, Mrs. M. A. Shumate and Mrs. T. A. White. A guessing contest with prizes was one feature of the afternoon. Those in charge of the programme were the members of the Executive Committee.

ONTARIO.

ONTARIO, Nov. 8.—Five acres on East Fifteenth street have been purchased by the general water committee for the city on which a well will be sunk for additional water. The purchase is the result of a tour of inspection by the members of the Water Committee in company with Engineer Trask. The tract was sold by H. E. Blaser. Two other options were held by the committee on other water bearing tracts. One, given by C. D. Adams on his property on Mountain avenue and Twenty-second street, has been dropped. Another is retained on an eighty-acre tract west of Mountain avenue on Sixteenth street. The tract belongs to the Oakley company, but M. V. Quigg claims a right to some of the water developed. He offers to sell for $750. The legality of the right is to be looked into and decision made later.

The sale of another orange grove at top notch price is reported by J. B. Monroe. This time it is for William Cammack ten acres located at Mountain avenue and G street to F. McConnell, a new arrival from Canada, for $21,000. The grove is an exceptionally fine one, being set one half to valencias and one-half to navels. There is a two-story residence on the place and the new purchaser will make the ranch his home.

VALUES ADVANCE.

**Two Hundred Dollars a Foot Paid for Property on Eighth Street, Riverside.**

RIVERSIDE, Nov. 8.—The vacant lot on the northeast corner of Eighth and Lime streets, with a frontage of 271-2 feet on Eighth street and a depth of 115 feet, was sold by Dr. C. E. Hessman to James Thomson yesterday for a consideration of $5000. This is at the rate of a little less than $200 a front foot, and shows the steady advance of Eighth street values. The property was bought as an investment.

Fifty crowing, dimpled babies are to be the attraction at a baby show which is to be held at Reynolds' hall Thursday afternoon, in charge of the East Side Woman's Christian Temperance Union. The only entrance restriction is that the little ones must be under three years of age. Three prizes will be awarded in each of the three classes, for babies under one year, between one and two years, and between two and three years. The best natured baby, irrespective of age, will be given a prize, and the handsomest twins will also receive a suitable award.

CORONA.

CORONA, Nov. 8.—After casting his ballot and walking to his home on Joy street S. B. Kimmell, 84 years old, died on reaching there this morning. Mr. Kimmell was a resident of this place for the last three years. His daughter, E. Marion, is a teacher in the Grammar School. He leaves a son, W. B. Kimmell of Hemet, where interment will be made.

W. A. Hively left today for Reedley to attend the funeral of his father, W. S. Hively, who died at that place.

Dr. E. H. Smith received word today of the sudden death of his mother at Hanford, and left immediately for that place.

A Eye Insurance Policy at your druggist's. Murine Eye Remedy Insures Eye Health—Eye Comfort—Eye Beauty. Try Murine.

# PITH OF NEWS FROM THE MIDDLE WEST.

[BY DIRECT WIRE TO THE TIMES.]

CHICAGO, Nov. 8.—[Exclusive Dispatch.] It was rather wintry during the morning, but warmed up later, looked like real Republican weather, but for some reason or other it wasn't. The maximum temperature was 50 and the minimum 31 degrees. Middle West temperatures:

| | Max. | Min. |
|---|---|---|
| Alpena | 40 | 28 |
| Bismarck | 62 | 26 |
| Cairo | 68 | 42 |
| Cheyenne | 64 | 42 |
| Cincinnati | 52 | 38 |
| Cleveland | 40 | 36 |
| Concordia | 78 | 34 |
| Davenport | 50 | 28 |
| Denver | 72 | 42 |
| Des Moines | 38 | 28 |
| Detroit | 42 | 32 |
| Devil's Lake | 66 | 20 |
| Dodge | 76 | 42 |
| Dubuque | 44 | 26 |
| Duluth | 32 | 20 |
| Escanaba | 38 | 22 |
| Grand Rapids | 44 | 30 |
| Green Bay | 38 | 28 |
| Helena | 54 | 46 |
| Huron | 52 | 32 |
| Indianapolis | 52 | 32 |
| Kansas City | 74 | 44 |
| Marquette | 34 | 22 |
| Memphis | 68 | 46 |
| Milwaukee | 42 | 30 |
| Omaha | 68 | 34 |
| St. Louis | 62 | 40 |
| St. Paul | 40 | 24 |
| Sault Ste. Marie | 34 | 26 |
| Springfield, Ill. | 54 | 32 |
| Springfield, Mo. | 72 | 46 |
| Wichita | 76 | 40 |

KILLED IN TRAIN COLLISION.

[ASSOCIATED PRESS NIGHT REPORT.]

GUTHRIE (Okla.) Nov. 8.—In a collision between a Rock Island passenger train and an Atchison, Topeka and Santa Fe work train, three miles south of here, today, A. Wilson, of Kingfisher, the Rock Island engineer, was killed and thirteen train men and passengers were injured.

WEDS HER ADOPTED SON.

[ASSOCIATED PRESS DAY REPORT.]

WELLSTON (O.) Nov. 8.—Mrs. Sarah Stewart, aged 49, married James Turner, 20 years of age, her adopted son, here yesterday. As guardian of the young man, Mrs. Stewart first appeared before the license clerk and signed the necessary permission for a minor to marry. The bridegroom was adopted by Mrs. Stewart when he was a baby. He was given a good education and when he grew up he decided that he could not do better than enter into a closer relation with the woman who had cared for him all his life.

ACCIDENT KILLS CONDUCTOR.

[ASSOCIATED PRESS DAY REPORT.]

WARRENSBURG (Mo.) Nov. 8.—When Missouri Pacific train No. 1 ran down and killed a man near here, yesterday, L. D. Hopkins, of St. Louis, the conductor, clutched at his breast, reeled and fell dead in the Pullman coach. He had been on the road forty years and the accident was the first he had ever had.

AEROPLANE DROPS.

[ASSOCIATED PRESS DAY REPORT.]

EAST ST. LOUIS (Ill.) Nov. 8.—Dr. John D. de Praslin, a Nicaraguan, the first amateur aviator to fly in a St. Louis-made aeroplane, fell 60 feet with his craft yesterday in Washington park and was seriously injured. The crash occurred soon after de Praslin had started on a test flight. With the powerful engine working at full speed, the biplane swiftly arose under good control. When at its greatest height, 60 feet, the planes suddenly stopped and the machine came swooping down to the ground. It was demolished.

INFANTILE PARALYSIS AGAIN.

[ASSOCIATED PRESS DAY REPORT.]

LOGANSPORT (Ind.) Nov. 8.—Marie, the 20-year-old daughter of Judge and Mrs. Quincy A. Myers, died last night after a week's illness, of infantile paralysis. This is the fourth death here from this disease in two weeks. There are at present over twenty cases in the city. Judge Myers is a member of the Indiana Supreme Court.


# NERVOUS DYSPEPSIA

A CURE FOR ALL.

**Not a Patent Cure-All, Nor a Modern Miracle, But Simply a Rational Cure For Dyspepsia.**

In these days of humbuggery and deception, the manufacturers of patent medicines, as a rule, seem to think their medicines will not sell unless they claim that it will cure every disease under the sun. And they never think of leaving out dyspepsia and stomach troubles. They are sure to claim that their nostrum is absolutely certain to cure every dyspeptic and he need look no further.

In the face of these absurb claims it is refreshing to note that the proprietors of Stuart's Dyspepsia Tablets have carefully refrained from making any undue claims or false representations regarding the merits of this most excellent remedy for dyspepsia and stomach troubles. They make but one claim for it, and that is, that for indigestion and various stomach troubles Stuart's Dyspepsia Tablets is a radical cure. They go no farther than this, and any man or woman suffering from indigestion, chronic or nervous dyspepsia, who will give the remedy a trial will find that nothing is claimed for it that the facts will not fully sustain.

It is a modern discovery, composed of harmless vegetable ingredients acceptable to the weakest of most delicate stomach. Its great success in curing stomach troubles is due to the fact that the medicinal properties are such that it will digest whatever wholesome food is taken into the stomach, no matter whether the stomach is in good working order or not. It rests the overworked organ and replenishes the body, the blood, the nerves, creating a healthy appetite, giving refreshing sleep and the blessings which always accompany a good digestion and proper assimilation of food.

In using Stuart's Dyspepsia Tablets no dieting is required. Simply eat plenty of wholesome food and take these Tablets at each meal, thus assisting and resting the stomach, which rapidly regains its proper disgestive power, when the Tablets will be no longer required.

Nervous Dyspepsia is simply a condition in which some portion or portions of the nervous system are not properly nourished. Good digestion invigorates the nervous system and every organ in the body.

Stuart's Dyspepsia Tablets are sold by all druggists at 50 cts. per package.



# THE TIMES FREE INFORMATION BUREAU

531-33 SOUTH SPRING ST.

Advertising Copy and Subscriptions Received.

THE TIMES FREE INFORMATION AND RESORT BUREAU is for the benefit of persons seeking interesting routes of travel, desirable hotels, and health resorts. Photographs, descriptive circulars and transportation [illegible] and recuperation at the seashore or in the mountains.

Particulars are furnished by competent attendants, and by correspondence to the public regarding rates and attractions of railroad and steamship lines, hotels and health resorts. Photographs, descriptive circulars and transportation [illegible] hand for inspection and distribution. Times readers can obtain here in a [illegible] out the delay incident to writing for it, all the information necessary for a [illegible] able journey or vacation. This service is absolutely free.

Telephones: Main 8500; Home 10091.

Los Angeles Hotels.

Hotel Alhambra 316 North Broadway Tel. Main 7[illegible]

Absolutely Fire Proof

New and modern. Tourists will save money by stopping here. European plan, $1 day up. J. R. HANKLA, Mgr.

Duke Apts. 743 Carondelet St. New and modern apartments. Strictly fireproof. All outside rooms, with outside balcony to suite. Half block from Westlake Park. Have accommodations for auto. Phone Temple 1763, Home 55242.

Resorts.

Hotel Maryland and the Maryland Bungalows Always Open. D. M. Linn, Manager.

Maryland Apartments, Pasadena Cal. 46 SOUTH LOS ROBLES AVENUE. One minute from Hotel Maryland. Suites one to six rooms with bath, beautifully furnished, fully furnished. Phone, heat, water, lights and maid service included in rent. Apply for table board at Hotel Maryland, for tenants who do not care to prepare their own [illegible] Manager on premises.

St. Francis Court, Pasadena, Cal. Eleven artistic flats, beautifully furnished for comfort and easy living. Location unsurpassed. East Colorado St. vestpocket [illegible] Avenues, within easy reach of Hotel Maryland. Each house a little gem. Living room, dining room, three bed rooms, bath, kitchen, screened porch and furnace. Reasonable [illegible] THE HOGAN CO., 375 East Colorado St., Pasadena, Cal.

Santa CATALINA Island

Best Fall Climate In The World

Plenty of Sport--Good Fishing

TAKE YOUR GOLF STICKS

Daily Steamer--Extra Steamer Saturday Evening

Banning Co., Agents, Main 4891 Home P1070 104 P. E. Bldg.

Great Northern Railway

It Costs No More To go EAST Via San Francisco, Portland, Spokane and this interesting route. TAKE THE Shasta Limited Electric Lighted Steel Train. Splendid Service. Magnificent Scenery. J. W. PHALON, T. P. & P. Agent, 605 So. Spring. Phones—Broadway 1514, Home F1514.

Ye Alpine Tavern

Situated on Mt. Lowe. A mile above the sea. American plan, $3.50 per day. Choice of rooms in hotel or cottages. No consumptives or bronchitics. Telephone Passenger Dept., Pacific Electric Ry., or Times Free Information Bureau, for further information.

HOTEL VIRGINIA Long Beach, Cal.

Auto roads in good condition between Los Angeles and Long Beach. Fall rates now in effect. CARL STANLEY, Manager.

The HOTEL at HOLLYWOOD Western Avenue, [illegible] midway between Los Angeles and the ocean. Exceptionally accessible to principal commercial and [illegible] Paved Boulevard to city; also boulevard just completed to beach. Attractive apartments for motorists. Cars pass hotel every seven minutes to city or ocean. [illegible] its appointments. Home 'Phone 57011; Sunset Hollywood 4.

Bimini Hot Springs Hotel Los Angeles The most [illegible] rheumatism; [illegible] mineral water [illegible] No baths; no [illegible] pool. Hotel [illegible] Th. G. Wind, Supt.

HOTEL CASA LOMA

Jas. S. Aurand. REDLANDS Open all the year.

Arrowhead Hot Springs Hot water and [illegible] Southern California and found highly radio-active. These [illegible] Diabetes, Bright's Disease, Liver, Stomach, Blood and Skin Diseases. [illegible] Write for information. Arrowhead Hot Springs Company.

MOUNTMORRES Santa Monica Foothills

A Haven of Rest in the foothills. Elevation 700 feet. All home comforts, [illegible] heat, baths, running water in bedrooms. No tubercular cases. [illegible] one-half miles from car line. Cars met by appointment. Rates [illegible] 5398 or address CAPT. MORRES, Westgate, California.

El Reposo Sanatorium Ranch and health resort, [illegible] hourly, 45 minutes ride. Tent cottages, mission bungalows, [illegible] Crafts. Resident physician. Trained nurses. Moderate prices. [illegible] Coulter Building. Sanatorium Telephone. Home Exchange [illegible]

HOTEL MARENGO, PASADENA Quiet, comfortable, [illegible] weekly. In sight of [illegible] churches and parks. European $1.00 and up; American, $2.50 and up.

Hotel Colonial San Francisco

Stockton St., above Sutter. Select family hotel, 110 rooms. Every modern convenience. One block from shopping and theater district. European plan $1.50 per day. American plan $3.00 a day. [illegible] ter St. cars direct from ferry. Rex Belcher. Newest [illegible]

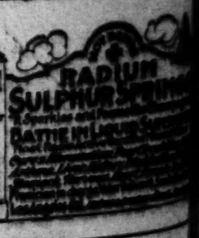


Balloon Route Excursion

One day for $1.65—181 miles for 100 cts. Through Hollywood, Soldiers' Home, Santa Monica, Ocean Park, Venice, Redondo Beach. Experienced guides. Leave car leaves Hill Street Station at 9:40 a.m. daily.

We Win

the patronage of the men and women who appreciate art in music and in the dishes and refreshments. CAFE BRIGNOLI, Spring and Fourth Streets.


COUNTY JOHNSON'S.

(Continued from First Page.)

[illegible] for J. Stitt Wilson, that candidate for Governor. The [illegible] to him, at the same time [illegible] Tommy Woolwine for District Attorney, in their efforts to defeat Fredricks and kill his activity in [illegible] the grand jury investigation. The Times explosion.

[illegible] were many cries of distress [illegible] the day from the Woolwine [illegible] who asserted that "crooked [illegible] had been done against their [illegible] and there was a little flurry [illegible] Republican and other headquarters [illegible] the report came in that a case of [illegible] had been discovered in one [illegible] east-of-Main-street precincts. [illegible] investigation by a city detective [illegible] that the alarm was caused by [illegible] man named Silver who had [illegible] into the wrong precinct, [illegible] it happened that another man, [illegible] the same name, already had [illegible]

[illegible] was meat for the Woolwine people [illegible] was of a caliber with all their [illegible] charges of wrongdoing.

[illegible] midnight, 332 precincts (incomplete) [illegible] in city and county gave John[illegible] 16,436; Bell, 12,352. The count [illegible] progressing slowly, on account [illegible] enormous size of the ticket. [illegible] precincts (partly counted) [illegible] Fredericks 4205; Woolwine, 2862. [illegible] Lee Stephens, candidate for [illegible] said at midnight that not a [illegible] Democratic candidate on the [illegible] list had been elected.

THE SUMMARY.

[illegible] of Los Angeles County.

[illegible] is a tabulation of the incomplete and partial returns for leading [illegible] and county officers, so far as the [illegible] had been counted in Los Angeles [illegible] at 1 o'clock a.m. It must be [illegible] in mind that in the majority of [illegible] precincts the count still was in [illegible] when The Times went to [illegible] The summary of the fragments:

GOVERNOR.

[illegible] 12,690
[illegible] 9,190

LIEUTENANT-GOVERNOR.

[illegible] 11,186
[illegible] 9,734

SUPREME COURT.

[illegible] 5,489
[illegible] 5,804
[illegible] 2,026
[illegible] 2,134

CONGRESS.

[illegible] 7568
[illegible] 3961

DISTRICT ATTORNEY.

[illegible] 6006
[illegible] 4582

[illegible]PERIOR COURT (Long term.)

[illegible] 5868
[illegible] 5348
[illegible] 5501
[illegible] 2766
[illegible] 1422
[illegible] 2596

[illegible] COURT OF APPEALS.

[illegible] 1246
[illegible] 1353

[illegible]PERIOR COURT (Short term.)

[illegible] 1154
[illegible] 508
[illegible] 238

[illegible]E FOR GOVERNOR BY CITY PRECINCTS.

[illegible] and incomplete returns so far as [illegible] at 1 o'clock a.m.)

| | |
|---|---|
| PRECINCT 1. | [illegible] |
| PRECINCT 2. | [illegible] |
| PRECINCT 3. | [illegible] |
| PRECINCT 4. | [illegible] |
| PRECINCT 5. | [illegible] |
| PRECINCT 6. | [illegible] |
| PRECINCT 7. | [illegible] |
| PRECINCT 8. | [illegible] |
| PRECINCT 14. | [illegible] |
| PRECINCT 18. | [illegible] |
| PRECINCT 19. | [illegible] |
| PRECINCT 21. | [illegible] |
| PRECINCT 22. | [illegible] |
| PRECINCT 23. | [illegible] |
| PRECINCT 24. | [illegible] |
| PRECINCT 26. | [illegible] |
| PRECINCT 28. | [illegible] |
| PRECINCT 29. | [illegible] |
| PRECINCT 32. | [illegible] |
| PRECINCT 38. | [illegible] |
| PRECINCT 39. | [illegible] |
| PRECINCT 41. | [illegible] |
| PRECINCT 44. | [illegible] |
| PRECINCT 45. | [illegible] |
| PRECINCT 49. | [illegible] |
| PRECINCT 50. | [illegible] |
| PRECINCT 52. | [illegible] |
| PRECINCT 53. | [illegible] |
| PRECINCT 54. | [illegible] |
| PRECINCT 57. | [illegible] |

VOTE BY [illegible] (Partial returns [illegible])

| | |
|---|---|
| Johnson | [illegible] |
| Bell | [illegible] |
| Johnson | [illegible] |
| Bell | [illegible] |
| Johnson | [illegible] |
| Bell | [illegible] |
| Johnson | [illegible] |
| Bell | [illegible] |
| Johnson | [illegible] |
| Bell | [illegible] |

MES FREE
ION BUREAU
TH SPRING ST.

ecies Hotels
ora 316 North Broadway Tel. Main 7900
y Fire Proof

ports.
and the Always Open
alows H. M. LINNARD, Manager

asadena Cal. 10 SOUTH LOS ROBLES AVENUE

ena, Cal.

ALINA Island
te In The World
rt--Good Fishing
GOLF STICKS
Steamer Saturday Ev'g
104 P. E. Bldg.

It Costs No More
Via San Francisco, Portland,
TAKE THE
Lighted Electric Lighted Oriental Limited
Service. Magnificent Scenery.
T. F. & P. Agent, 605 So. Spring
—Broadway 1216, Home P1261.

e Tavern
the sea. American plan, $3.00 per
No consumptives or invalids
Electric Ry., or Times Free Information

A Long Beach, Cal
Los Angeles and Long Beach.
STANLEY, Manager.

WOOD Mission Architecture. Steam railway between Los Angeles and
principal commercial and manufacturing centers.
Modern in all

gs The most curative treatment known for rheumatism; diabetic albumin; mineral water treatment in every
No baths; no douches and no tubs. Swimming pool. Street car to door. Free
DR. G. W. TAFT, Lessee.

ASA LOMA
LANDS Open all the Year

Springs Hot water and mud baths, fully examined by Prof. Charles E. Bailey, of the University of California. Their wonderful healing powers in Heart and Skin Diseases. Results guaranteed.
Company.

nta Monica Foothills
Station Too feet. All home comforts—dry climate. Cottages, Bungalows, Tents. All home cooking. Sunset Route Monica Mtn. Park, California.

rium Ranch and health resort. On mountain slope at Sierra Madre. Altitude 1500 feet. Electric
Bungalows, clubhouse. Classes in Art, Music, Handicraft. Moderate prices. Los Angeles office, Room Exchange I. Sunset Main 1173.

ADENA Quiet, comfortable, homelike, convenient to depots, points of interest; up; American, $2.00 and up. Special by week.

Hotel Colonial
San Francisco
Stockton St., above Sutter. School of the city hotel, 110 rooms. Every modern convenience. One block from shopping and theater district. European plan $1.50 per day. American plan $3.00 a day. Car Sutter St. cars direct from ferry.
Howard Lyon
Rex Beicher.

RADIUM SULPHUR SPRINGS
BATHS IN LIQUID SUNSHINE

Balloon Route Excursions
one day for $1.00—101 miles for 100 cts. Through Hollywood, Soldiers' Home, Santa Monica, Venice, Ocean Park, Redondo Beach, Redondo Beach, Golden Leaves, Long Beach. Excursionists leave Hill Street Station at 9:40 a.m. daily.
LOS ANGELES

We Win
the patronage of the men and women diners and theater parties who appreciate art in music and the best dishes and refreshments.
CAFE BRISTOL.
Spring and Fourth Streets.


## ...NTY JOHNSON'S.

(Continued from First Page.)

...ed for J. Stitt Wilson, that party ...date for Governor. The la... ...ed to him, at the same time ...Tommy Woolwine for Dis... ...ney, in their efforts to de... ...ricts and kill his activity in ...the grand jury investiga... ...The Times explosion.

...very many cries of distress ...the day from the Woolwine ...who asserted that "crooked ...had been done against their ...and there was a little flurry ...and other headquarters ...report came in that a case of ...had been discovered in one ...of Main-street precincts. ...by a city detective ...that the alarm was caused by ...man named Silver who had ...into the wrong precinct, ...happened that another man, ...the same name, already had ...

...was usual for the Woolwine peo... ...out of a caliber with all their ...chances of wrongdoing. ...night, 222 precincts (incom... ...in city and county gave John... ...Bell, 12,352. The count ...progressing slowly, on account ...enormous size of the ticket. ...precincts (partly counted) ...Hendricks 4266; Woolwine, 2862. ...Lee Stephens, candidate for ...said at midnight that not a ...Democratic candidate on the ...list had been elected.

## THE SUMMARY.

...of Los Angeles County.

...is a tabulation of the incom... ...partial returns for leading ...county officers, so far as the ...been counted in Los Angeles ...at 1 o'clock a.m. It must be ...in mind that in the majority of ...precincts the count still was in ...when The Times went to ...The summary of the fragments:

GOVERNOR.

| | |
|---|---|
| ... | 12,090 |
| ... | 9,180 |

LIEUTENANT-GOVERNOR.

| | |
|---|---|
| ... | 11,186 |
| ... | 9,734 |

SUPREME COURT.

| | |
|---|---|
| ... | 5,689 |
| ... | 5,804 |
| ... | 2,026 |
| ... | 2,134 |

CONGRESS.

| | |
|---|---|
| ... | 7568 |
| ... | 1961 |

DISTRICT ATTORNEY.

| | |
|---|---|
| ... | 6604 |
| ... | 4863 |

...COURT (Long term.)

| | |
|---|---|
| ... | 5968 |
| ... | 5846 |
| ... | 5201 |
| ... | 2196 |
| ... | 1432 |
| ... | 2886 |

...COURT OF APPEALS.

| | |
|---|---|
| ... | 1246 |
| ... | 1353 |

...COURT (Short term.)

| | |
|---|---|
| ... | 1156 |
| ... | 506 |
| ... | 298 |

## ...FOR GOVERNOR BY CITY PRECINCTS.

...returns, so far as ...

| | |
|---|---|
| PRECINCT 1. | |
| ... | 136 |
| ... | 58 |
| PRECINCT 2. | |
| ... | 135 |
| ... | 60 |
| PRECINCT 3. | |
| ... | 78 |
| ... | 63 |
| PRECINCT 4. | |
| ... | 130 |
| ... | 85 |
| PRECINCT 5. | |
| ... | 117 |
| ... | 96 |
| PRECINCT 6. | |
| ... | 73 |
| ... | 60 |
| PRECINCT 7. | |
| ... | 66 |
| ... | 55 |
| PRECINCT 8. | |
| ... | 15 |
| ... | 5 |
| PRECINCT 14. | |
| ... | 108 |
| ... | 61 |
| PRECINCT 18. | |
| ... | 31 |
| ... | 25 |
| PRECINCT 19. | |
| ... | 6 |
| ... | 16 |
| PRECINCT 21. | |
| ... | 10 |
| ... | 22 |
| PRECINCT 22. | |
| ... | 5 |
| ... | 22 |
| PRECINCT 23. | |
| ... | 6 |
| ... | 11 |
| PRECINCT 24. | |
| ... | 17 |
| ... | 23 |
| PRECINCT 26. | |
| ... | 12 |
| ... | 9 |
| PRECINCT 28. | |
| ... | 82 |
| ... | 66 |
| PRECINCT 29. | |
| ... | 159 |
| ... | 82 |
| PRECINCT 32. | |
| ... | 119 |
| ... | 65 |
| PRECINCT 38. | |
| ... | 56 |
| ... | 66 |
| PRECINCT 39. | |
| ... | 58 |
| ... | 132 |
| PRECINCT 41. | |
| ... | 39 |
| ... | 14 |
| PRECINCT 44. | |
| ... | 50 |
| ... | 92 |
| PRECINCT 45. | |
| ... | 17 |
| ... | 14 |
| PRECINCT 49. | |
| ... | 6 |
| ... | 15 |
| PRECINCT 50. | |
| ... | 9 |
| ... | 14 |
| PRECINCT 52. | |
| ... | 8 |
| ... | 16 |
| PRECINCT 53. | |
| ... | 8 |
| ... | 8 |
| PRECINCT 54. | |
| ... | 48 |
| ... | 54 |
| PRECINCT 57. | |
| ... | 22 |
| ... | 15 |

| | |
|---|---|
| PRECINCT 58. | |
| Johnson | 9 |
| Bell | 23 |
| PRECINCT 61. | |
| Johnson | 113 |
| Bell | 205 |
| PRECINCT 65. | |
| Johnson | 70 |
| Bell | 42 |
| PRECINCT 67. | |
| Johnson | 120 |
| Bell | 67 |
| PRECINCT 74. | |
| Johnson | 21 |
| Bell | 15 |
| PRECINCT 77. | |
| Johnson | 29 |
| Bell | 19 |
| PRECINCT 81. | |
| Johnson | 11 |
| Bell | 22 |
| PRECINCT 96. | |
| Johnson | 23 |
| Bell | 17 |
| PRECINCT 101. | |
| Johnson | 25 |
| Bell | 13 |
| PRECINCT 108. | |
| Johnson | 23 |
| Bell | 22 |
| PRECINCT 111. | |
| Johnson | 65 |
| Bell | 82 |
| PRECINCT 115. | |
| Johnson | 84 |
| Bell | 63 |
| PRECINCT 123. | |
| Johnson | 31 |
| Bell | 44 |
| PRECINCT 124. | |
| Johnson | 23 |
| Bell | 43 |
| PRECICT 125. | |
| Johnson | 21 |
| Bell | 23 |
| PRECINCT 131. | |
| Johnson | 43 |
| Bell | 23 |
| PRECINCT 132. | |
| Johnson | 15 |
| Bell | 38 |
| PRECINCT 135. | |
| Johnson | 23 |
| Bell | 30 |
| PRECINCT 139. | |
| Johnson | 138 |
| Bell | 61 |
| PRECINCT 141. | |
| Johnson | 133 |
| Bell | 52 |
| PRECINCT 145. | |
| Johnson | 57 |
| Bell | 52 |
| PRECINCT 147. | |
| Johnson | 50 |
| Bell | 52 |
| PRECINCT 148. | |
| Johnson | 77 |
| Bell | 72 |
| PRECINCT 152. | |
| Johnson | 32 |
| Bell | 19 |
| PRECINCT 154. | |
| Johnson | 115 |
| Bell | 33 |
| PRECINCT 156. | |
| Johnson | 91 |
| Bell | 81 |
| PRECINCT 158. | |
| Johnson | 152 |
| Bell | 145 |
| PRECINCT 159. | |
| Johnson | 229 |
| Bell | 152 |
| PRECINCT 161. | |
| Johnson | 90 |
| Bell | 42 |
| PRECINCT 162. | |
| Johnson | 109 |
| Bell | 64 |
| PRECINCT 164. | |
| Johnson | 125 |
| Bell | 105 |
| PRECINCT 165. | |
| Johnson | 123 |
| Bell | 83 |
| PRECINCT 166. | |
| Johnson | 90 |
| Bell | 93 |
| PRECINCT 167. | |
| Johnson | 53 |
| Bell | 49 |
| PRECINCT 168. | |
| Johnson | 154 |
| Bell | 118 |
| PRECINCT 169. | |
| Johnson | 73 |
| Bell | 82 |
| PRECINCT 171. | |
| Johnson | 127 |
| Bell | 69 |
| PRECINCT 178. | |
| Johnson | 75 |
| Bell | 53 |
| PRECINCT 182. | |
| Johnson | 31 |
| Bell | 23 |
| PRECINCT 209. | |
| Johnson | 36 |
| Bell | 42 |
| PRECINCT 210. | |
| Johnson | 49 |
| Bell | 34 |
| PRECINCT 211. | |
| Johnson | 16 |
| Bell | 8 |
| PRECINCT 214. | |
| Johnson | 13 |
| Bell | 17 |
| PRECINCT 215. | |
| Johnson | 20 |
| Bell | 17 |
| PRECINCT 216. | |
| Johnson | 18 |
| Bell | 18 |
| PRECINCT 220. | |
| Johnson | 6 |
| Bell | 4 |
| PRECINCT 221. | |
| Johnson | 59 |
| Bell | 50 |
| PRECINCT 227. | |
| Johnson | 13 |
| Bell | 25 |
| PRECINCT 228. | |
| Johnson | 14 |
| Bell | 32 |
| PRECINCT 229. | |
| Johnson | 14 |
| Bell | 29 |

## VOTE FOR GOVERNOR BY COUNTRY PRECINCTS.

(Partial and incomplete returns, so far as counted at 1 o'clock a.m.)

| | |
|---|---|
| ALAMITOS. | |
| Johnson | 22 |
| Bell | 11 |
| ALHAMBRA No. 1. | |
| Johnson | 22 |
| Bell | 15 |
| ALHAMBRA No. 2. | |
| Johnson | 17 |
| Bell | 18 |
| ALHAMBRA No. 3. | |
| Johnson | 33 |
| Bell | 33 |
| ALTADENA. | |
| Johnson | 9 |
| Bell | 3 |
| ARCADIA No. 1. | |
| Johnson | 9 |
| Bell | 11 |
| ARCADIA No. 2. | |
| Johnson | 5 |
| Bell | 6 |
| ARTESIA. | |
| Johnson | 19 |
| Bell | 24 |
| AZUSA. | |
| Johnson | 39 |
| Bell | 28 |
| AZUSA CITY. | |
| Johnson | 22 |
| Bell | 32 |
| BAIRD. | |
| Johnson | 14 |
| Bell | 9 |
| BALLONA. | |
| Johnson | 131 |
| Bell | 81 |
| BURBANK. | |
| Johnson | 15 |
| Bell | 10 |
| CERRITOS. | |
| Johnson | 13 |
| Bell | 10 |
| CLAREMONT. | |
| Johnson | 21 |
| Bell | 3 |
| CLEARWATER. | |
| Johnson | 25 |
| Bell | 25 |
| COMPTON. | |
| Johnson | 70 |
| Bell | 43 |
| COVINA. | |
| Johnson | 39 |
| Bell | 19 |
| COVINA CITY. | |
| Johnson | 53 |
| Bell | 41 |
| DEL REY. | |
| Johnson | 5 |
| Bell | 9 |
| DUARTE. | |
| Johnson | 46 |
| Bell | 70 |
| EAST WHITTIER. | |
| Johnson | 23 |
| Bell | 16 |
| EL MONTE. | |
| Johnson | 19 |
| Bell | 18 |
| FLORENCE. | |
| Johnson | 36 |
| Bell | 32 |
| GLENDALE. | |
| Johnson | 21 |
| Bell | 6 |
| GLENDORA. | |
| Johnson | 10 |
| Bell | 20 |
| HERMOSA BEACH. | |
| Johnson | 32 |
| Bell | 28 |
| HOLLYWOOD No. 1. | |
| Johnson | 15 |
| Bell | 4 |
| HOLLYWOOD No. 2. | |
| Johnson | 24 |
| Bell | 15 |
| HUNTINGTON PARK NO. 1. | |
| Johnson | 15 |
| Bell | 5 |
| HUNTINGTON PARK No. 2. | |
| Johnson | 31 |
| Bell | 6 |
| INGELWOOD. | |
| Johnson | 47 |
| Bell | 33 |
| IVANHOE. | |
| Johnson | 31 |
| Bell | 13 |
| LAMANDA NO. 1. | |
| Johnson | 20 |
| Bell | 18 |
| LAMANDA NO. 2. | |
| Johnson | 14 |
| Bell | 8 |
| LANCASTER. | |
| Johnson | 31 |
| Bell | 8 |
| LANKERSHIM. | |
| Johnson | 14 |
| Bell | 20 |
| LOMITA. | |
| Johnson | 20 |
| Bell | 4 |
| LONG BEACH NO. 2. | |
| Johnson | 164 |
| Bell | 73 |
| LONG BEACH NO. 3. | |
| Johnson | 27 |
| Bell | 8 |
| LONG BEACH NO. 4. | |
| Johnson | 64 |
| Bell | 25 |
| LONG BEACH NO. 5. | |
| Johnson | 15 |
| Bell | 13 |
| LONG BEACH NO. 6. | |
| Johnson | 31 |
| Bell | 8 |
| LONG BEACH NO. 7. | |
| Johnson | 43 |
| Bell | 25 |
| LONG BEACH NO. 8. | |
| Johnson | 24 |
| Bell | 16 |
| LONG BEACH NO. 9. | |
| Johnson | 32 |
| Bell | 19 |
| LONG BEACH, No. 10. | |
| Johnson | 27 |
| Bell | 19 |
| LONG BEACH, No. 11. | |
| Johnson | 13 |
| Bell | 22 |
| LONG BEACH, No. 12. | |
| Johnson | 16 |
| Bell | 8 |
| LONG BEACH, No. 14. | |
| Johnson | 30 |
| Bell | 10 |
| LONG BEACH, No. 15. | |
| Johnson | 20 |
| Bell | 9 |
| LONG BEACH, No. 16. | |
| Johnson | 19 |
| Bell | 11 |
| LONG BEACH, No. 17. | |
| Johnson | 30 |
| Bell | 7 |
| LONG BEACH, No. 18. | |
| Johnson | 29 |
| Bell | 15 |
| LORDSBURG. | |
| Johnson | 30 |
| Bell | 15 |
| LOS NIETOS. | |
| Johnson | 10 |
| Bell | 26 |
| MALIBU. | |
| Johnson | 19 |
| Bell | 27 |
| Bell | 27 |
| LONG BEACH, No. 13. | |
| Johnson | 34 |
| Bell | 17 |
| MIRAMONTE. | |
| Johnson | 13 |
| Bell | 13 |
| MONROVIA, No. 1. | |
| Johnson | 114 |
| Bell | 81 |
| MONROVIA, No. 2. | |
| Johnson | 135 |
| Bell | 60 |
| MONROVIA, No. 3. | |
| Johnson | 78 |
| Bell | 63 |
| NATIONAL MILITARY HOME, No. 1. | |
| Johnson | 20 |
| Bell | 11 |
| NATIONAL MILITARY HOME, No. 2. | |
| Johnson | 31 |
| Bell | 18 |
| NATIONAL MILITARY HOME, No. 3. | |
| Johnson | 19 |
| Bell | 11 |
| NATIONAL MILITARY HOME, No. 4. | |
| Johnson | 17 |
| Bell | 11 |
| NATIONAL MILITARY HOME, No. 5. | |
| Johnson | 33 |
| Bell | 16 |
| NATIONAL MILITARY HOME, No. 6. | |
| Johnson | 36 |
| Bell | 14 |
| OCEAN PARK, No. 1. | |
| Johnson | 30 |
| Bell | 17 |
| OCEAN PARK, No. 2. | |
| Johnson | 53 |
| Bell | 60 |
| OCEAN PARK, No. 3. | |
| Johnson | 18 |
| Bell | 48 |
| PASADENA, NO. 1. | |
| Johnson | 67 |
| Bell | 66 |
| PASADENA, NO. 2. | |
| Johnson | 146 |
| Bell | 59 |
| PASADENA, NO. 3. | |
| Johnson | 30 |
| Bell | 20 |
| PASADENA, NO. 4. | |
| Johnson | 96 |
| Bell | 26 |
| PASADENA, NO. 5. | |
| Johnson | 79 |
| Bell | 14 |
| PASADENA, NO. 6. | |
| Johnson | 142 |
| Bell | 38 |
| PASADENA, NO. 7. | |
| Johnson | 135 |
| Bell | 33 |
| PASADENA, NO. 8. | |
| Johnson | 104 |
| Bell | 18 |
| PASADENA, NO. 9. | |
| Johnson | 101 |
| Bell | 48 |
| PASADENA, NO. 10. | |
| Johnson | 18 |
| Bell | 16 |
| PASADENA, NO. 11. | |
| Johnson | 7 |
| Bell | 36 |
| PASADENA, NO. 12. | |
| Johnson | 30 |
| Bell | 16 |
| PASADENA, NO. 13. | |
| Johnson | 23 |
| Bell | 21 |
| PASADENA, NO. 14. | |
| Johnson | 39 |
| Bell | 13 |
| PASADENA, NO. 15. | |
| Johnson | 72 |
| Bell | 24 |
| PASADENA, NO. 16. | |
| Johnson | 26 |
| Bell | 4 |
| PASADENA, NO. 17. | |
| Johnson | 93 |
| Bell | 28 |
| PASADENA, NO. 18. | |
| Johnson | 94 |
| Bell | 17 |
| PASADENA, NO. 19. | |
| Johnson | 76 |
| Bell | 14 |
| PASADENA, NO. 20. | |
| Johnson | 117 |
| Bell | 38 |
| PASADENA, NO. 21. | |
| Johnson | 65 |
| Bell | 28 |
| PASADENA, NO. 22. | |
| Johnson | 30 |
| Bell | 3 |
| PASADENA, NO. 23. | |
| Johnson | 19 |
| Bell | 6 |
| POMONA, No. 1. | |
| Johnson | 21 |
| Bell | 19 |
| POMONA, No. 2. | |
| Johnson | 23 |
| Bell | 23 |
| POMONA, No. 3. | |
| Johnson | 18 |
| Bell | 11 |
| POMONA, No. 4. | |
| Johnson | 21 |
| Bell | 13 |
| POMONA, No. 5. | |
| Johnson | 14 |
| Bell | 7 |
| POMONA, No. 6. | |
| Johnson | 49 |
| Bell | 14 |
| REDONDO BEACH, No. 1. | |
| Johnson | 19 |
| Bell | 21 |
| REDONDO BEACH, No. 2. | |
| Johnson | 20 |
| Bell | 21 |
| SAN GABRIEL. | |
| Johnson | 23 |
| Bell | 6 |
| RIVERA. | |
| Johnson | 12 |
| Bell | 10 |
| ROWLAND. | |
| Johnson | 37 |
| Bell | 46 |
| SAN DIMAS. | |
| Johnson | 16 |
| Bell | 16 |
| SANTA MONICA, No. 3. | |
| Johnson | 46 |
| Bell | 34 |
| SANTA MONICA, No. 4. | |
| Johnson | 13 |
| Bell | 9 |
| SANTA MONICA, No. 5. | |
| Johnson | 26 |
| Bell | 24 |
| SANTA MONICA, No. 6. | |
| Johnson | 109 |
| Bell | 59 |
| SANTA MONICA, No. 9. | |
| Johnson | 7 |
| Bell | 1 |
| SAWTELLE (3 Precincts). | |
| Johnson | 103 |
| Bell | 50 |
| SIERRA MADRE. | |
| Johnson | 30 |
| Bell | 21 |
| SOUTH PASADENA, No. 1. | |
| Johnson | 33 |
| Bell | 22 |
| SOUTH PASADENA, No. 2. | |
| Johnson | 42 |
| Bell | 22 |
| SOUTH PASADENA, NO. 3. | |
| Johnson | 31 |
| Bell | 15 |
| SPADRA. | |
| Johnson | 40 |
| Bell | 20 |
| WHITTIER, No. 1. | |
| Johnson | 23 |
| Bell | 11 |
| WHITTIER, No. 2. | |
| Johnson | [illegible] |
| Bell | [illegible] |
| WHITTIER, N. 3. | |
| Johnson | 13 |
| Bell | 11 |
| WHITTIER, No. 4. | |
| Johnson | 33 |
| Bell | 12 |
| WILMINGTON. | |
| Johnson | 24 |
| Bell | 16 |
| WISEBURN. | |
| Johnson | 14 |
| Bell | 10 |

## SOUTH OF TEHACHEPI

At 1:30 this morning Chairman Avery made a calculation of the Republican pluralities for Governor in the counties south of the Tehachepi. It showed the following: Ventura county, 100; Riverside county, 1400; Orange county, 800; Santa Barbara county, 400; San Diego county, 1200; Los Angeles county, 10,000, and San Bernardino county, 500. This gives a total of 14,400 which Avery claimed to more than


Hunyadi János
Natural Laxative Water
Quickly Relieves:—
Biliousness,
Sick Headache,
Stomach Disorders.
Best remedy for
CONSTIPATION

Trade Mark Registered
The Pig and Whistle
Takes front rank in the City noted for superlative things.
Wonderful
CHOCOLATES And CANDIES
Los Angeles
San Francisco

A Very Serviceable Car
IS THE
MAXWELL
Model "Q" '11 Runabout, complete with top gas, lamps and tools, also a life guarantee
$1,000
Sounds Good Eh? Looks Better

25½c PILLOW CASES 12c.
10 dozen in this lot. 54x36 inches. While they last Wednesday each 12c.

ARTHUR LETTS
Broadway Department Store
HOME 10571. BDWY. 4944. BROADWAY COR. 4TH. LOS ANGELES.

OUTING 10c.
Heavy weight outing flannel in good checks and stripes. A variety of colors. yard 10c.

Thanksgiving Sale of Linens

Before Moving to Annex

Do you realize that Thanksgiving is only two weeks away—that the linens for the big spread should be planned now, and the good things to eat later?

Wednesday we start a big three days' Thanksgiving Sale of linens, just prior to moving this department to the Third Floor Annex. This change of location is due to the enlarging of the Toy and Doll Store during the holidays.

With Thanksgiving but a short distance away, these special stock-reducing prices will have more than usual attraction. Plan your needs today. If not then, Thursday or Friday—during this three days' event.

TABLE DAMASK 65c YARD
60 inches wide, white union linen damask, satin finish; fern, spot and wild rose patterns. Yard, 65c.

18-INCH NAPKINS $1.35
These are union linen, but a very excellent grade; soft finish, spot patterns.

DAMASK $1.50 YD.
This is a fine satin finished damask; comes in fern, orchid, rose and other up-to-date designs; 2 yards wide. Priced, yard $1.50.

72-INCH DAMASK 75c
Excellent medium weight, all-linen damask. Comes in clover leaf with striped effects. Also rose and chrysanthemum designs; 75c yard. 22-inch Napkins to match $3.25 dozen.

LINEN NAPKINS $2.50
Desired 22x22-inch size; extra weight, assorted patterns.

LINEN NAPKINS $1.75
These are the 19-inch size. Satin finish linen damask, in selected patterns.

LUNCH CLOTHS
Fine damask quality; all linen; hemstitched.
32x32 inches, each ..... $1.25
34x34 inches, each ..... $1.50
36x36 inches, each ..... $1.75
44x44 ..... $2.85 and $3.00
54x54 inches, each ..... $3.00
—Third Floor.

DAMASK, YD. $1.25
Scotch linen, firmly woven, heavy weight, 72 inches wide; spot, rose, stripe and other good patterns.

BROADWAY DAMASK $1
This is our feature $1 damask, pure linen quality, 2 yards wide, satin finish; snowdrop, grape, wild rose, oak leaf and fern pattern; $1 yard. 24-inch Napkins to match, $3.50 doz.

PATTERN CLOTHS AT BROADWAY PRICES
Every experienced housewife knows what Broadway prices mean from the economy standpoint. Our pattern cloths are strictly all-linen. Snow white finish. Choice of floral, spot and conventional designs.
70x70 Pattern Cloths ..... $2.50
71x72 Pattern Cloths ..... $2.75
72x72 ..... $3, $3.50 and $3.85
70x88 ..... $3.15, $3.50 and to $5
70x100 Pattern Cloths ..... $4.00
71x100 Pattern Cloths ..... $4.25
72x108 ..... $4.75, $5.25 and $5.50
Napkins to match $2.75 to $3.50 dozen.

Special Window Demonstration Mme. de Garmo's Never-Grey and Her Other Toilet Preparations

Mme. de Garmo's goods are guaranteed to give satisfaction or money will be cheerfully refunded. Free samples and circulars may be secured at Demonstration booth in aisle 2. Below we give a list of some of the specialties of this famous line. See the window demonstration.

Madame de Garmo's Never Dandruff Hair Grower and Tonic, 50c and $1 size.
Madame de Garmo's Never Gray Hair Restorer, 50c and $1 size.
Madame de Garmo's Shampoo, 10c, 3 for 25c.
Madame de Garmo's Liquid Beautifying Creme, 25c and 50c size.
Madame de Garmo's Carrot Creme Skin Food, 25c and 50c size.
Madame de Garmo's Complexion Tint, for lips and cheeks, 25c size.
Madame de Garmo's New Gull Wrinkle Remover, $1 and $2 sizes.
Madame de Garmo's Never-Too-Fat, $1 and $2 sizes.
Madame de Garmo's New Gull Creme, 75c and $1 sizes.
Madame de Garmo's Face Bleach, 25c, 50c, 75c and $1 sizes.
Madame de Garmo's Medicinal Skin and Toilet Soap, 25c.
Madame de Garmo's Eye Brow Grower, 50c.
Madame de Garmo's Carrot Complexion Wafers, 50c and $1 sizes.
Madame de Garmo's Parisian Paste Powder, 25c and 50c sizes.

FATIMA TURKISH BLEND CIGARETTES
Society always wants something *different*. That's why Fatimas are favorites—they're *different*. You taste a *new* flavor—that is rich yet mild, the moment you take your first puff—and the pleasure continues. It's the rare tobaccos blended in a different way that makes their individuality so noticeable—so appealing.
Plainly packed but quality instead—and 10 additional cigarettes.
Note Pennant Coupon and picture of actress now in each package.
20 for 15 cents
THE AMERICAN TOBACCO COMPANY

# In the Field of Sports.

CROWNED.

## AUTO IS KING IN NEW STATE.

*Road Racers All the Rage in The Sagebrush.*

*Phoenix Enthusiasts Give a Banquet to Victor.*

*Cars Entered in Events of the Annual Fair.*

[BY DIRECT WIRE TO THE TIMES.]

PHOENIX, Nov. 8.—[Exclusive Dispatch. Great interest is being shown her in the cars which won places in the Los Angeles-Phoenix race. The machines are surrounded with crowds of persons whenever they are driven on the streets. The cars which placed, and the motors which finished are all in good shape for the races Thursday.

Harvey Herrick, driver of the winning Kissel-Kar, admits that he took the railroad track in the sandy district. Herrick says, however, that he passed through Palm Springs and uses W. Ferguson, mechanician on the Apperson as a witness. Should a protest be made and then sustained by the Automobile Association of America, Ralph Hamlin and the Franklin would be declared winners.

No protest has been officially made. Hamlin has asked the president of the Maricopa Automobile Club to investigate the matter, and it is to be taken up at a meeting tomorrow. Hamlin will make no protest if it is proved the Kissel passed through Palm Springs, which is mentioned in the rules as one of the places cars must touch.

Clyde Leppo, manager for the Kissel-Kar branch in Los Angeles, who entered the winning car in the Los Angeles-Phoenix race, was one of the guests of honor at a banquet given by the Citizens of Phoenix tonight. Ralph Hamlin, owner and driver of the Franklin, which took second place, was another distinguished feaster, and W. D. Tremaine, the Pope-Hartford owner who drove his own car into third place, was also present.

ALSO PRESENT.

R. D. Force, owner of the Mercer, which fought its way into fourth place, was a prominent man from Los Angeles at the banquet, and E. Roger Stearns, who entered the Velie which took fifth, and the Ford, which finished with honors, was another.

The banquet was a spread fit for a king, and was a tribute to the men who have hustled across the desert in the wildest automobile road race ever held in the history of motordom.

George Purdy Bullard, District Attorney of Maricopa county, and president of the Maricopa Automobile Club, was master of ceremonies. H. H. Stone, referee of the Los Angeles-Phoenix automobile race, was a prominent speaker.

The Phoenix men insisted in making the affair a love feast and said many good things about Los Angeles, the wealth and beauty of the city, and the number of automobile dealers there.

Leon T. Shettler, owner of the Apperson in the race, who has three times failed to win the desert sand battle, was one of the speakers from Los Angeles who paid tribute to the spirit of good fellowship shown by the men in Phoenix. Shettler was feeling good and said when in that mood can give a fine talk. He succeeded in winning loud applause.

The big hit of the evening was the band, organized and headed by Shettler. Red caps, horns and drums with a xylophone, and trombone, made music for a time—and discord most of the time.

W. H. Hallowell, the Warner instrument man, played the trombone; W. D. Newerf, the Goodyear tire agent, and Harry Mason, the Diamond tire man, were drummers of the band. Goodyear tires won the race and Diamond tires took second place, so both Newerf and Mason were on the honor roll.

TO TRY AGAIN.

C. A. Jewell, owner of the Rambler car, was one of the Los Angeles men banquetted. Jewell backed the Rambler heavily and lost several thousand dollars on the car which he owns. He has proved himself a good loser, and is arranging to enter the track races Thursday, in the hope of showing just what his machine can do in competition. The Rambler looks good.

In the track events some of the fastest motor cars in the West are entered. Ralph Hamlin is a favorite in the big car race, and Harvey Herrick, who drove the Kissel-Kar, is a likely entrant. The Apperson, with Hanshue at the wheel, is also a favorite car in the high-powered class.

Among those in the smaller event are C. H. Bigelow, with the Mercer; Will Sheriff and E. Roger Stearns with the smallest car. W. Point is here with the Parry, and the car looks good. The Abbott-Detroit, which finished with the twelve cars, is here to compete Thursday. The races should be the best ever pulled off in Arizona.

The track has been turned over to the automobiles for Thursday. It is in perfect shape as the record of Minor Heir, of 1:59 1-4 shows, today.

Cecil H. Smith, a Los Angeles man who has entered birds in the Rhode Island Red class, has won five prizes, and a first and second at the chicken show, and is in line to win several offered to the man taking the most number of first places in any one division.

### POST-SEASON SERIES.

**Los Angeles and Vernon Teams to Begin This Afternoon on String of Six Games.**

The "post season" series of six games of the Los Angeles and Vernon ball teams is scheduled to start today at Chutes Park and the teams are in good shape, from all accounts, after a rest of several days. The games were to have been between the two teams as they finished the season, but owing to the fact that five or six of the Los Angeles players did not return their places are to be filled by big league men, at present in this city. These will be Ellis, Cravath, W. Gill, Dolly Gray and Breen.

The line-up will be about as follows:

Los Angeles—Ellis, center field; Bernard, right field; Cravath, first base; Howard, second base; Murphy, left field, W. Gill, third base; Breen, short stop; Orendorff, catcher; Gray-Teeer, pitchers.

Vernon—Carlisle, center field; Hosp, third base; Ross, left field; R. Brashear, second base; Coy, right field; N. Brashear, first base; Lindsay, short stop; Hasty, catcher; Brackenridge-Raleigh, pitchers.

The game is to begin at 2:30 o'clock and Toman will umpire.

### M'Greevy Honored.

Umpire McGreevy and wife left for the East Monday night and Mac may not return to this league next year. He says he was offered a raise in salary of but $10 a month and would not even think of that increase.

### PHOENIX HORSE RACING.

**Lady C. Breaks World's Record for Mile by Unpaced Mare—Minor Heir Not Right.**

[BY DIRECT WIRE TO THE TIMES.]

PHOENIX, Nov. 8.—[Exclusive Dispatch.] Lady Maud C. of the Savage stables, driven by Hal Erwin, broke a world's record today, that of Dariel, who had held the paced mare's pacing record of the world in 2:00 3-4. Lady's time, unpaced was 2:00½, two seconds better than she had ever worked before.

George Gano, with a running mate, made a mile in 2:03 ¾, three-fourths of a minute slower than his record. Minor Heir, who holds the world's unpaced pacing record of 1:58½, did his mile in 1:59¼. There were three harness events for $1000 each in which the star performer was Buck, a pacer owned by Ed Reyehel, the best mile being in 2:09¼.

The attendance was about 12,000, very many people from out of town being present.

**Jamestown Struggles.**

JAMESTOWN, Nov. 8.—Results:

Seven furlongs: Horizon won, Hudas Sister second, Fear Naught third; time, 1:27 4-5.

Five furlongs: King Pin won, Susan second, Trustee third; time, 1:02.

Mile and three-quarters: Nick O' Time won, Essex second, Guncotton third; time, 3:44.

Mile: Guy Fisher won, Practical second, Dull Care third; time, 1:40 2-5.

Mile: Neoskaleta won, French Girl, second, Aunt Kate third; time, 1:42.

Mile: Anna L. Daley won, Harvey F. second, The Monk third; time, 1:41 4-5.

THINGS ON WHEELS.

## DE ROSIER SIGNS IN MATCH RACE.

**TO MEET SAMUELSON SUNDAY AT THE COLISEUM.**

**Finally Consents to Race Again After Short Trial as Promoter. Manager Pye Has Hard Time Securing Riders Who Will Take a Chance at Winning.**

Jake DeRosier has been matched to ride best two out of three heats of six miles each against T. M. Samuelson at the Coliseum, next Sunday, as the stellar attraction of the motorcycle meet to be put on by Manager Ernest Pye.

In addition Balke and Seymour are to ride a match of four miles, best two heats out of three heats. With the signing of these matches yesterday, Pye fully decided on holding a meet next Sunday.

DeRosier, after many refusals to ride has finally consented to appear. He will have a hard ride against Samuelson, as the latter broke two track records last Sunday.

The races have not been a paying business as far as the management is concerned, the riders having carried off most of the money. Pye complains that he is not allowed a free hand in making up his cards, saying that the riders want the races to suit themselves and not the patrons of the game.

Pye is trying to arrange an hundred-mile event for November 20, but there are only two or three of the professionals who are willing to ride in the long grind. C. L. Smith, the Merkel agent, does not seem to want his make of machines in such a long event, and as Whittler, Graves and Al. Ward all ride Merkels, and are controlled by him it is not likely that Pye will be able to arrange the race with these riders as entrants.

Pye is having a hard time to get riders for his races. He says the speed fiends are arbitrary in their demands. The amateur riders are as hard to handle as the professionals, according to the manager. The "pros" are all jealous of each other and those that are hired by factories to ride their machines are not free to do as they wish but are in the hands of the local factory agents who wil not allow them to ride in events where they have not more than an equal chance of winning.

The amateurs outside of the trade riders are out to win and do all in their power to keep from contesting with men who have speedier machines. When a private owner's race is scheduled some of the entrants invariably protest a contestant on the ground that he has borrowed a machine or on some other minor offenses. One protest brings on another until the majority of the riders feel that they are getting the worst of the deal.

The money demanded by the professionals for their services is proportionately so great that there must be at least 3,000 paid admissions at each meet to make anything like a profit.

Although the card of last Sunday was the best of the two that has been held at the Coliseum this season there were only about 2000 persons present, half as many as on the opening week. Because of the large expense of the opening meet and the small crowd of the second the management lost money on both events.

A meeting of the riders was scheduled for Monday afternoon at which time a plan was to be formulated whereby the management was to be allowed to reduce the prize money, but only a few of the men were present and no definite conclusion was reached.

### POLICE RAID FIGHT.

**Three Hundred Fans Arrested at Fake Chicago Political Meeting.**

[ASSOCIATED PRESS DAY REPORT.]

CHICAGO, Nov. 8.—A gathering advertised as a political rally last night turned out to be a prize fight.

The fight got well under way before the police raided the place and arrested 300 men, including the principals and a prominent politician.

A ring had been roped off in a stable. The men scheduled to fight to a finish had taken their corners and excited spectators were crowded about the improvised ring.

The raid was led by Lieut. Ryan, of the Englewood Station. Plain clothes men and policemen from a dozen south side stations surrounded the barn and a preconcerted signal being given, closed in on the fake political meeting.

In place of an address on political issues they found a referee introducing the fighters and announcing the rules of the fight.

A dozen patrol wagons were at the doors and the men were loaded in and taken to the Englewood Station, where they were booked.

Two hundred men and boys were waiting outside the building, seeking to purchase tickets. These escaped arrest.

The men scheduled to fight were Young Ketchel and Micky Sheridan. Both had thrown off their bath robes and were in the center of the ring when the police entered the place.

RECREANT.

## DREAM O' LOVE IS BLASTED.

*Widow, Wooed and Won, Finds Man Married.*

*Believes Ranchman Is Her True Soulmate.*

*Discovers Rich Affinity Has Supplanted Her.*

Lured from her home in Wisconsin by messages of love penned by Henry J. Mohr, a retired ranchman of Edgar, Minn., Mrs. Bertha Ponkratz, of Little Falls, found upon her arrival in Los Angeles Thursday morning, that another woman, Mrs. Julia Thueke, several years her senior, but blessed with a far greater portion of this world's wealth, had supplanted her in Mohr's affections. Upon investigation she learned further that Mohr and Mrs. Thueke had obtained a marriage license on October 25, and later married.

Mrs. Ponkratz did not sit idle amid the fragments of her romance and weep. Though her heart was wrung, she became her own detective, discovered the domicile of her recreant lover and his bride of two weeks. The couple reside at No. 738 Kohler street, and alarm was occasioned when the near-bride and the real one, encountered. Mrs. Ponkratz stated the cause of her presence, and immediately a heated conference was on.

It is stated that Mrs. Mohr, in the midst of the argument, left the room and the matter was settled amicably by Mr. Mohr and the victim of his burning missives. Mrs. Pankratz relinquished of her ranch and other realty holdings in Wisconsin for the purpose of coming to Los Angeles to marry Mohr and demanded a monetary balm for her injured heart.

For some time they haggled over the price, then it was definitely settled that, in lieu of the fact that Mrs. Ponkratz had been forced to pay $50 for her railroad fare to the Coast, Mohr should reimburse her one half. Mrs. Ponkratz now has in her possesion a check for $25 made out in Mrs. Mohr's name, but endorsed by Mohr. This, according to Mrs. Ponkratz, was given her on her promise to drop all proceedings which might lead to a breach of promise suit.

HIS HEARTFELT WANT.

According to Mrs. Ponkratz she first became acquainted with Mohr through the matrimonial columns of a Middle West newspaper. It was the "wanted a wife, by a man of simple taste and good income"-class that induced the meeting. She had a good paying farm at Little Falls. One evening she read Mohr's advertisement and answered the printed appeal, describing herself, her means, and her desire for a soul mate.

Within the prescribed time it is stated an answer to Mrs. Ponkratz's note was received from Mohr. The missive had the postmark of Edgar, Minn., a thriving agrarian district of the Northwest. The writer told of his years of widowerhood, his lonely nights, and the desire that animated him for a true wife.

He also wrote that his income, though not large was sufficient, to assure comfort and protection for the woman of his choice. He stated that he never had his picture taken, and so was unable to forward it, but wished that Mrs. Ponkratz would send one of herself.

Mrs. Ponkratz was thrilled by the tenure of the note, and immediately sent her latest creation of the village photographer. Her features evidently satisfied him for shortly afterward Mrs. Ponkratz received a letter from Mohr, requesting her to meet him in St. Paul. This was about the middle of September. She complied, attiring herself in the best that the village shops carried.

True to his word Mohr met Mrs. Ponkratz in the railroad depot in St. Paul as she alighted from the train. They talked awhile in the depot, and Mohr advised an immediate marriage. Mrs. Ponkratz, however, was not so speedy, and insisted on a brief space to permit a better acquaintance. From St. Paul they went to Minneapolis to attend to some business for Mrs. Ponkratz and that evening parted, Mohr returning to his home and Mrs. Ponkratz to hers.

After that several burning missives were received by the woman from Mohr. He told of his love and adoration for her, and stated that he was going to Los Angeles to prepare a home for her. He also advised that he would send for her as soon as possible. That was October 1, and since then, according to Mrs. Ponkratz the missives have been growing fewer in number, and milder in tone.

About three weeks ago he wrote her to come to Los Angeles that he had prepared a beautiful home for her, but a few days afterward he countermanded this, saying that he was not ready.

THE BITTER TRUTH.

Mrs. Ponkratz, however, had disposed of her home, and other realty holdings and set out for the Coast. She arrived here Thursday last, fully expecting that her husband-to-be would be at the depot. She waited a long time and then secured an apartment at 405 North Fremont street. Then she started out on a still hunt for Mohr. Through the proprietor of a Central avenue hotel, where Mohr had formerly resided, she learned of his marriage several days previous to Mrs. Thueke. She learned also that the couple were living happily at No. 738 Kohler street and determined to have it out with the recreant one, possibly also to get a peep of the woman who had been preferred to herself, she called at the happy home. Now she is a sadder, but wiser matron.

### HIGH WINDS BLOW.

**Baltimore Aviators Unable to Put Up Good Exhibit in Show.**

[ASSOCIATED PRESS NIGHT REPORT.]

BALTIMORE, Nov. 8.—After a morning of ideal weather conditions high winds began to blow today and it looked as though the largest audience that has thus far gathered at the Baltimore aviation field would be disappointed.

Nevertheless Latham, De Lesseps, Drexel and Hoxsey braved the breeze, some of them more than once. Hoxsey in a Wright biplane made five circuits of the mile track, the best in 1:25 1-5 and remained in the air 9 min. 22 4-5 sec.

Latham, in his Antoinette, made about five laps, landing on the back stretch after being in the air 12 min., 7 sec. De Lesseps in his Bleriot, landed after a single circuit of the course. Drexel went aloft in a 15 mile wind, remaining in the air six minutes.

De Lesseps again went up, making one lap in 1 min., 7 sec., the fastest of the day, and remained in the air 4 min., 35 sec. Another flight of 4 min. 55 sec. duration by Latham closed the flying for the day.

**Grand Free Barbecue**

at mammoth live stock auction on Patton Ranch, San Fernando Valley, November 11 and 12. Special trains, Arcade Station, 9:15 a.m. See Sam Watkins, auctioneer, 219 East First street.

**Are You A Live One?**

**THEN DRESS For The Part**

We have been selling clothes and serving the people honestly, just long enough now to have established Standards, Methods and Policies that the people expect us to live up to—Consequently when you say you are wearing a BELCHER - LIPSEY Suit or Overcoat, you are simply saying that you are properly dressed.

Belcher & Lipsey

**434 South Broadway**

**Clothes for Men Who Know--and Do Things**

### LAW WORKS PITIFUL HARDSHIP.

**Strange Story of European Immigrants Who Land Penniless at New York From Argentine.**

[ASSOCIATED PRESS DAY REPORT.]

NEW YORK, Nov. 8.—Ellis Island will remember the case of A. Franz Lohn and his wife, German-Hungarians, as a peculiar example of how the innocent letter of the law, applied to immigrants, may work heartrending hardship.

The aged couple had two daughters living in Passaic, N. J., and it was their intention to join them when they journeyed to Hamburg, Germany, and bought a ticket to America. But the man who sold them the tickets put them on a steamer which landed them in Buenos Ayres.

With no funds, they spent a year at hard labor on a ranch, finally earning enough for passage to New York. A week ago they arrived here, again penniless. The immigration officials said immediately they could not land, because they were likely to become public charges.

The pleadings of the two daughters availed nothing and the only question which remained was, should they go back to Argentina or to Hamburg? The law says specifically that the line which brings over an undesirable alien shall take him back.

The daughters offered to pay the passage to Germany, but the law was inflexible, and the two are now aboard a steamer sailing to Argentina, the Nemesis.

### REVOLT SPREADS IN HONDURAS.

**President Davila's Enemies Rally to Standard of Valladares—Medina Deserts Former Chief.**

[ASSOCIATED PRESS NIGHT REPORT.]

NEW ORLEANS, Nov. 8.—A general uprising in Honduras with all of the old enemies of President Davila participating in the movement for his overthrow, is imminent, according to advices brought here last night by passengers on the steamer Orleanian from Celba and Puerto Cortez.

The arrivals say the revolutionary spirit is spreading throughout the little Republic and while the people generally do not sympathize with the action of Gen. Valladares, the revolutionary governor of Amapala, they are willing again to rally to Manuel Bonilla, whom many believe to be making preparations to revive his revolution against Davila.

As an indication of preparations for a concerted movement against Davila, Gen. Medina, former commandant at Celba, has gone to Amapala to consult Valladares and has been joined there by Generals Lara and Matuty, who were prominent in the recent Nicaraguan revolution.

Medina, who is a noted fighter and one of the most powerful political leaders in Honduras, turned only recently against President Davila. He was credited with crushing the Bonilla revolution last July.

### EXPLOSION ENTOMBS SCORES.

**Main Entrance of Colorado Mine is Wrecked—Fifty Escape Through Separate Entry.**

[ASSOCIATED PRESS NIGHT REPORT.]

TRINIDAD (Colo.) Nov. 8.—Between sixty and ninety men are entombed in mine No. 3 of the Victoria-American Fuel Company at Delegua, as the result of the explosion, about 3 o'clock this afternoon, which wrecked the main entrance.

A large force of men is endeavoring to reach the imprisoned miners through mines Nos. 1 and 2.

FIFTY MEN ESCAPE.

[ASSOCIATED PRESS NIGHT REPORT.]

DENVER, Nov. 8.—General Manager of the Victor-American Fuel Company has received a telegram stating that fifty men of wrecked mine No. 3 came out safely through entry No. 2, which is connected with the main shaft.

According to General Manager Bowen's advices, the fifty men who came out of the mine safely had no knowledge of the explosion, and say the air in the workings from which they emerged was good.

It has been impossible for the officials to learn how many men were working today, but they say that the entire force of all the workings amounts to not more than 275 men and that it is very probable a short force was in the mine today.

### MUSEUM GETS DUN PICTURES.

**Death of Art Patron's Wife Shifts Rare Works to New York Art Institute.**

[ASSOCIATED PRESS DAY REPORT.]

NEW YORK, Nov. 8.—Twenty-five paintings valued at nearly $500,000, will shortly be turned over to the Metropolitan Museum of Art, by the executors of the estate of the late Col. R. G. Dun. The death of his widow on Sunday at Hot Springs, Va., releases these works to the institution.

Col. Dun died in 1900. Most of the paintings are excellent specimens of the work of the Barbisons, including Millet, Corot and Daubigney. They were purchased by Col. Dun about twenty years ago, and were then valued at $250,000. They have since appreciated greatly in value. The gift will greatly strengthen the museum along certain lines.

### CHOOSE LODGE OFFICERS.

**Arizonia Pythians Name Supreme Court Member Grand Chancellor at Phoenix Meeting.**

[BY DIRECT WIRE TO THE TIMES.]

PHOENIX (Ariz.) Nov. 8.—At the second day's session of the Arizona Grand Lodge, Knights of Pythias, Judge J. M. Campbell, of Tucson, an Associate Justice of the Supreme Court of Arizona, was elected grand chancellor. The other principal officers elected were:

Grand vice-chancellor, W. G. Gilmore, of Tombstone; grand prelate, J. W. Ross, of Douglas; grand knight of rod and seal, J. D. Lober, of Phoenix; grand master of the exchequer, L. D. Rodfield, of Benson.

### UNDELIVERED TELEGRAMS.

Following is a list of undelivered telegrams at the Postal Telegraph Company's office: P. C. Moore, Harry Sellers, Gluik, tailor; Krider, Thos. J. Dixon, O. S. Watt, H. M. Graham, Elmette M. Tipton.

There are telegrams at the main office of the Western Union Telegraph Company for the following: Bert Chellis, J. W. McKinnon, W. Frank Wilkins, George N. Dieper, Mrs. Sazie Strange Hill, cable for Dashrice, cable for Hopkins, Mrs. Lena Briscoll, H. J. Schmitt, C. H. Rollins and Miss Jeivel A. Wahl.

**Railroad Notes.**

H. S. Ball, ticket agent of the Pennsylvania railroad at Allegheny, Pa., is visiting in Los Angeles.

H. W. Durfuer, ticket agent of the New York, Chicago & St. Louis at Hammond, Ind., is a recent arrival in this city.

Dr. A. S. Cooper of the Panama railroad, is spending a few days in Southern California.

W. G. Brimson of Kansas City is visiting this city. Mr. Brimson is vice-president and general manager of the Quincy, Omaha & Kansas City, and is in the West on leave of absence.

The Southern Pacific has put into effect its annual celery train schedule from the Smelster district. Between twenty-five and thirty cars of celery are moving daily eastward for the Thanksgiving trade.

The beet sugar movement just closed in the Smelster district was the largest in its history. The Southern Pacific handled an output of 9000 sacks daily for 110 days. The factory used during the season 2300 tons of beets.

**Premature Grayness**

**Is an unnatural disfigurement and a handicap in social and business life.**

**Those who care for their personal appearance, use HAY'S HAIR HEALTH. It removes all traces of grayness by restoring the hair to its natural color—used successfully when all others fail.**

**IS NOT A DYE.**

Send 2c. for books "The Care of the Hair and Skin." Philo Hay Spec. Co., Newark, N. J., U.S.A.

REFUSE ALL SUBSTITUTES

$1 and 50c. bottles, at druggists

For sale and recommended by The Owl Drug Co. Stores

**LICENSED MOTOR CAR DEALERS ASSOCIATION**

| | |
|---|---|
| Apperson and Reo | LEON T. SHETTLER, 633 S. Grand Ave. Main 7034 |
| Autocar | M. S. BULKLEY & CO., N. E. Cor. Main and Washington. Both Phones. |
| Buick and Oldsmobile | HOWARD AUTO CO. 1144 South Olive St. F3680. |
| Carter Car | Rapid Power Wagon WOOLWINE MOTOR CAR CO. 1122-26 SOUTH OLIVE |
| Chalmers | HUDSON WESTERN MOTOR CAR CO. Main 3196 727 S. Olive St. |
| Detroit Electrics | California Electric Garage Co. 12TH AND OLIVE STS., LOS ANGELES 100 E. Union St., Pasadena Bdwy 3876 |
| Elmore and Stearns | AND OHIO ELECTRIC. ELMORE MOTOR CAR CO. 742 South Olive St. Bdwy 3834. |
| Franklin | R. C. HAMLIN, Twelfth and Olive Sts. Main 404 |
| Glide | SHAFER-GOODE MOTOR CAR CO. Distributors. Home F2578 N. W. COR. 10TH AND OLIVE Broadway |
| Hupmobile | Also 4-Passenger Hupmobile Touring Car—Torpedo-Co. TRI-STATE AUTO CO. 600-604 S. OLIVE ST. M. C. NASON, Gen. Mgr. Prompt Delivery. Sub-agents wanted, California, Arizona |
| Jackson and Fuller | CHARLES H. THOMPS 1012-14 S. Main St. Bdwy. 1947 |
| Knox | DOERR-BROWN CO., 1206 South Olive St. Main 7853 |
| Locomobile | LOS ANGELES MOTOR CAR CO. Pico and Hill Sts. Main 2514 |
| Lozier | NASH & FENIMORE, Tenth and Olive Sts. Bdwy. 1784 |
| Matheson-Overland | RENTON MOTOR CAR 1230 S. Main St. Main 1068 |
| Mitchell | GREER-ROBBINS COMPANY, 1501 South Main St. Bdwy. 5410 |
| Palmer-Singer & Simplex | Golden State Ga 2122 W. Pico St. Phones—2867; West |
| Pierce-Arrow | W. E. BUSH, 1227-9 South Main St. Bway 4961 |
| Pope-Hartford | Wm. R. Ruess Automobile Co. 1028 South Main St. Main 7278 |
| Premier | PREMIER MOTOR CAR CO. L. H. Schwaebe, Pres. and Gen. Mgr. Main 579 1127 S. OLIVE ST. |
| Pullman | MILLER & WILLIAMS, 1140 South Olive St. Bdwy. 2907 |
| Regal | BIG 4 AUTOMOBILE CO., C. S. Anthony, Prop. 1017-19 SOUTH OLIVE |
| Stevens Duryea | EASTERN MOTOR CAR CO. 825-827 South Olive St. Main 2965 |
| Studebaker | E. M. F. 30. FLANDERS 20. LORD MOTOR CAR CO. 1032 S. OLIVE ST. Main 5470; Home |
| Thomas and Mercer | Thomas-Mercer Motor Co., 842 So. Olive St. Main 2191 |
| Winton | W. D. HOWARD MOTOR CAR CO. 1238 S. Flower St. Bdway. 4180 |

The House of Biehl

The Chill of Autumn Suggests Clothes. There is no better time than NOW—no better tailor-shop in every sense, than the House of Biehl.

Business Suits $45

Autumn Overcoats $50

516 South Broadway

**12 Original Tyrolean Singers and Dancers AT JAHNKE'S — Nov. 24th**

**SANITOL TOOTH POWDER**

is a positive safeguard against tooth decay. Makes your teeth white at once. Tones up the mouth.

*25c everywhere*

BROCK & FEAGANS CONFINE THEIR DIAMOND SELECTIONS TO PERFECT GEMS

Unique CLOAK & SUIT 245 So. Broadway

Los Angeles C

NEWS REPORTS FRO

JOIN HANDS.

VIL BOOST VIATION MEET.

ADENA PROMISES ITS AID TO LOS ANGELES.

Provide Entertainment for and Prominent Visitors Series of Social Functions at Maryland, Which Will Be quarters.

of The Times, 25 S. Raymond avenue.) ADENA, Nov. 9.—The Pasadena Club organized last spring and ber of the Aero Club of America, granted permission some time ago e an aviation meet in Pasadena year. For a while the members club and Pasadena boosters d on a proposition to give a big in Pasadena, but the guarantee of $100,000 demanded could not t.

order to have a meet in Southern rnia, the Pasadena Aero Club withdrawn in favor of Los Angeles has recommended to the Aero of America that Los Angeles be permission to hold another meet year. In addition to this, the bers of the Pasadena club have ed their entire support to the Angeles people who are promoting big event. In addition to their l support, Pasadena has promised l financial support.

consideration for this very friendly gement, it is quite likely Pasa will be given the entertainment of the big meet, and will provide l social functions in honor of the es and the large crowds of prom visitors who will be attracted to ern California for the meet which be held for ten days beginning the middle of January. The Maryland will likely be made cial headquarters.

happy termination of the event has been much discussed is a of gratification by Pasadena because it will give to this city rt which her citizens are most ent to fill. At that season of ar the city is at its best and well filled with winter visitors, gh there will be plenty of accodations for others.

CHECK IS BOGUS.

Ideal Grocery Company is dili looking for a man named Rankin who passed a bogus on the concern for $12.85 in pay for a box of apples, taking the n over and above the apples in The check was signed "Olive son" and made payable to Ran who ordered the apples sent to ious number on Walnut street. n the delivery boy returned with ples because he could not find number, the suspicions of the ctors were aroused. The check sent to the Bank of Commerce ich it was drawn and was re marked "no good." The police been given a description of the

JUST LIKE A FOX.

combined police force of South ena and Pasadena is looking for man named W. D. Browning, ves his profession as a well-dig Sunday afternoon he contracted job" in South Pasadena. He tell where he secured the but insisted on making the streets of that city until for es people to use, until he ed the peace officers, when d towards Pasadena.

a thirty-foot well which he ging before he started ladder in after him. Then the officers what he thought After sitting about the top hole discussing the matter for ple of hours, the officers went e for supper. They returned this ing but the bird had flown.

charming event of last night was entertainment given to the mem of the New York Avenue Card by Mr. Bishop and Miss Bessie rt, at the home of Mr. and Mrs. J. ulston, on New York avenue. Al Tables were arranged for five ed.

Solon Briggs entertained at a noon yesterday afternoon, at her on South Euclid avenue, in honor s Catherine Keese who will be d to W. S. Martin next Tuesday. were laid for eight. During afternoon the guest of honor en ed the party with a discription trip abroad.

Phelps for fine wall paper.

Vista del Arroyo. New annex iews. Unexceptionable environ Pasadena.

tres framed at Wadsworth's.

LOSES LIFE.

MBLES FROM HIGH BRIDGE.

STRIAN MISSES FOOTING D FATALLY INJURED.

Help Attract Passers-by Go to His Assistance. Fellows at County Hospital. er of Commerce, South ions, Elects Officers.

TH PASADENA, Nov. 8.—The Electric bridge crossing the Rico at the Cawston Ostrich was the scene of an accident day, resulting in the death of Miller, of No. 877 Gladys street, Angeles. In an endeavor to collect due him and save the cost of across the bridge, Miller to walk over, but lost his foot fell about seventy feet. His attracted persons in the but he was removed to the hospital where he died.

LECTION OF OFFICERS.

Chamber of Commerce, of South ena, at its regular monthly meet evening, elected officers and di for the ensuing term as fol President, W. D. Newerf to suc H. Rust, who declined to serve first; first vice-president, E. pper; second vice-president, N. ond; third vice-president, J. ner; secretary, L. L. Wash The First National Bank was d treasurer. The directors were: G. S. Bliss, B. D. Fur D. Newerf, J. G. Pierce, W. A. R. O. Johns, J. Kee, E. H. and M. Ladgerwood.

WINNING FIGHT.

result of the recent conference Bridge Committee, the protest- against the proposed dirt fill the Arroyo Seco, have probably ed. The new structure will be stony or concrete and is to be

TALKS

Graduate e cage

POMONA meeting o League, w home of M Holt avenu The loca members. Mrs. Prude of the Kin and educat the organiz dressed the tension wor is the first ceive the teacher for At the an ire Departi lowing nam H. Poston, McCarter, Charles, sec urer. The pany have rubber coat the departm tion, a numb made in th year. Dr. I. F. Angeles hav the home of lly. Miss F. a trained nu day for Tor ter with her Union Tha held at the Rev. Dr. W Baptist Chu

THREA JU

A LIVELY CREAT

Barricades Fourth Stre Preparation But Is Gain County Hos

LONG BEAC excitement pr the Arlington Miss Katheri ricaded in her and gave evi plated throwin dow to the pa Miss McGove age and a tr three months a being well edu social favorite past two week quierly and it that her mind night she lock and refused to one. Yesterday was issued but able to serve it ing to listen to the window th force was to be get in her room peared at the acting as thoug finally the fire for and stretche the window. negotiations wi Humane Office door and then l further trouble County Hospit among other h the has fabulou breakdown is co

START

Work was st the Polytechnic t th street and A C. Burbank, p board, took the stake placed in tion for the m driven home by board. It was not be necessary pepper trees wh building.

Contractor A notified the sch arrange for the c on December 16. a prominent spe casion a notable are at work tod added as fast as Prof. J. W. Ca tor, this morning the athletic field It will be located ner of the grou big eucalyptus tr nis courts. East baseball field an and north the foo President John plant announced hoped to launch Gen. Hubbard com Finishing touches no difficulty is a the big ship into it on through the steamer will be her own steam as

NOT D

Reports that his great deal of dam front of Hotel Vi Manager Stanley, lutely no damage walk. All the lo west of the hotel strong sea wall, us."

During the nex Virginia is to be th and renovated n season. The guest tinted and repaire The launch Ca a whale hunting Capt. A. H. Mass Engineer Tibbett a The boat is equip gun a brass canno cannon shoots an

LOT SALES

MANY OUTSID AZUSA, Nov. 5. Company reports t five-room house o between Fourth an Mr. Seagoe of Pom vizu, the considera Four lots on Azu for Mrs. M. R. L Angeles, for a co through the same a port a sale of thre avenue and Tenth a ma Cleminsaw, of Nina C. Edmiston

Dr. H. M. Coulter dence on Azusa ave Los Angeles for $900

OR CAR DEALERS
CIATION

LEON T. SHETTLER,
633 S. Grand Ave.
Main 7634 Home

. BULKLEY & CO.,
r. Main and Washington.
Both Phones.

HOWARD AUTO CO.
1144 South Olive St.,
F3650. Main

Rapid Power Wagon
WINE MOTOR CAR CO.,
H OLIVE Bdwy 4792;

HUDSON
ERN MOTOR CAR CO.
727 S. Olive St. Home

alifornia Electric Garage Co.,
TH AND OLIVE STS., LOS ANGELES
Union St., Pasadena Bdwy 2576;

AND OHIO ELECTRIC.
ELMORE MOTOR CAR COMPANY
742 South Olive St.
Bdwy 2834. Home

R. C. HAMLIN,
elfth and Olive Sts.
Home F1728

ODE MOTOR CAR CO.
Distributors.
OR. 10TH AND OLIVE Broadway

Homobile Touring Car—Torpedo-Coupe
I-STATE AUTO CO.
LIVE ST. M. C. NASON, Gen. Mgr.
Sub-agents wanted, California, Arizo

CHARLES H. THOMPS
1012-14 S. Main St.
Bdwy. 1947 Home

RR-BROWN CO.,
6 South Olive St.
Home F5647

GELES MOTOR CAR C
Pico and Hill Sts.
Home 2469

H & FENIMORE,
nth and Olive Sts.
Home F4782

RENTON MOTOR CAR
1230 S. Main St.
Main 1088 Home

ROBBINS COMPANY,
01 South Main St.
Home

mplex
Golden State Gara
2122 W. Pico St.
Phones—23657; West

W. E. BUSH,
1227-9 South Main St.
Home

m. R. Ruess Automobile Co
1028 South Main St.
Home

FER MOTOR CAR CO.
waebe, Pres. and Gen. Mgr.
1127 S. OLIVE ST.

LER & WILLIAMS,
40 South Olive St.
Home

AUTOMOBILE CO.,
S. Anthony, Prop.
OLIVE Home F2515

ASTERN MOTOR CAR C
825-827 South Olive St.
Home 2965

M. F. 30. FLANDERS 20.
RD MOTOR CAR CO.
E ST. Main 5470; Home

Thomas-Mercer Motor
Co., 842 So. Olive St
Main 2191 Home

VARD MOTOR CAR CO
238 S. Flower St.
Home F

House of Biehl
ill of Autumn Suggests
There is no better
—no better tailor-shop
n the House of Biehl.
Autumn
Overcoats
$50
Broadway

n Singers and Da
E'S — Nov. 24th

BROCK & FEAGANS
CONFINE THEIR
DIAMOND SELECTIONS TO
PERFECT GEMS

Unique
CLOAK & SUIT HO
245 So. Broadwa

# Los Angeles County Correspondence.

NEWS REPORTS FROM CORRESPONDENTS OF THE TIMES.

JOIN HANDS.

## ILL BOOST VIATION MEET.

ONA PROMISES ITS AID TO LOS ANGELES.

Provide Entertainment for Guests and Prominent Visitors Series of Social Functions at Maryland, Which Will Be Headquarters.

(Of The Times, 38 S. Raymond avenue.)

PASADENA, Nov. 9.—The Pasadena Club organized last spring and chapter of the Aero Club of America, granted permission some time ago for an aviation meet in Pasadena next year. For a while the members of the club and Pasadena boosters were not on a proposition to give a big show in Pasadena, but the guarantee of $20,000 demanded could not be raised.

In order to have a meet in Southern California, the Pasadena Aero Club withdrew in favor of Los Angeles and has recommended to the Aero Club of America that Los Angeles be given permission to hold another meet next year. In addition to this, the members of the Pasadena club have promised their entire support to the aviation people who are promoting the big event. In addition to their moral support, Pasadena has promised financial support.

As consideration for this very friendly attitude, it is quite likely Pasadena will be given the entertainment feature of the big meet, and will provide social functions in honor of the aviators and the large crowds of prominent persons who will be attracted to Southern California for the meet which is to be held for ten days beginning in the middle of January. The Hotel Maryland will likely be made headquarters.

The happy termination of the event has been much discussed in a spirit of gratification by Pasadena because it will give to this city the meet which her citizens are most anxious to fill. At that season of the year the city is at its best and is well filled with winter visitors, so there will be plenty of accommodations for others.

CHECK IS BOGUS.

Grand Grocery Company is diligently looking for a man named Rankin who passed a bogus check on the concern for $12.85 in payment for a box of apples, taking the change out of the apples in the amount of the check was signed "Olive Grove" and made payable to Rankin. He ordered the apples sent to the house number on Walnut street. When the delivery boy returned with the apples because he could not find the number, the suspicions of the grocers were aroused. The check was sent to the Bank of Commerce where it was drawn and was returned marked "no good." The police have given a description of the man.

JUST LIKE A FOX.

Combined police force of South Pasadena and Pasadena is looking for a man named W. D. Browning, who in his profession as a well-digger. Last Saturday afternoon he contracted with a man in South Pasadena. He dug a well, where he secured the job, but insisted on making the contract of that city unfit for people to use until he made the proper officers, when he went to Pasadena. He dug a thirty-foot well which he finished before he started to drill into it and collect his money after him. Then he told what he thought of the city. After sitting about the top of his office discussing the matter for a couple of hours, the officers went down for supper. They returned this morning by the bird had flown. The startling event of last night was the announcement given to the members of the New York Avenue Card Club by Dr. Bishop and Miss Bessie Bishop, at the home of Mr. and Mrs. J. C. Bishop, on New York avenue, Altadena. Tables were arranged for five hundred.

Miss Helen Briggs entertained at a card party yesterday afternoon, at her home on Rosemarie Rudd avenue, in honor of Miss Catherine Keese who will be married to W. E. Martin next Tuesday. Covers were laid for eight. During the evening the guest of honor entertained the party with a description of her trousseau.

Bids for the wall paper. Tinta del Arroyo. New annex Pasadena. Unexceptionable environments. Pasadena.

Picture framed at Wadsworth's.

LOSES LIFE.

## ...BLES FROM HIGH BRIDGE.

MAN MISSES FOOTING AND FATALLY INJURED.

Crowds Attract Passers-by Offer to His Assistance. Officers at County Hospital. Chamber of Commerce, South Pasadena, Elects Officers.

SOUTH PASADENA, Nov. 8.—The Colorado bridge crossing the Arroyo at the Cawston Ostrich Farm the scene of an accident, resulting in the death of a man, of No. 87 Hladys street, this city. It is an endeavor to collect the land and have the cost of the bridge. Miller was walking over, but lost his footing and fell about seventy feet. His body was discovered persons in the vicinity and was removed to the place where he died.

ELECTION OF OFFICERS.

The Chamber of Commerce, of South Pasadena, at its regular monthly meeting, elected officers and directors for the ensuing term as follows: W. D. Newerf to succeed himself, who declined to serve; Frank Gist, vice-president, E. Ellis, second vice-president, J. Wood, third vice-president, N. Wolfe, secretary, L. L. Washburn, treasurer. The directors are the First National Bank was made a director. The directors are: G. A. Hines, R. D. Furlong, J. G. Pierce, W. A. Ellis, J. Kiss, E. H. Lockwood.

FIGHTING FIGHT.

As a result of the recent conference between Committee, the protestants have withdrawn their proposed dirt fill and the work will now have probably begun. The new structure will be of concrete and is to be a six-span bridge. City Engineer Hamlin estimates the cost at about $144,000. The Salt Lake, the county, South Pasadena and Los Angeles will each pay one-fourth.

### TALKS LEAGUE EXTENSION.

**Graduate of Kindergarten Club of Chicago Speaks to Women in Pomona.**

POMONA, Nov. 8.—The weekly meeting of the American Woman's League, was held last night at the home of Mrs. J. W. Roller, No. 338 East Holt avenue and was largely attended.

The local chapter now has over 250 members. At the meeting last evening Mrs. Prudence Brown Stokes, graduate of the Kindergarten Club of Chicago, and educational extension worker of the organization was present and addressed the meeting regarding the extension work being done. Mrs. Stokes is the first woman on this coast to receive the appointment as traveling teacher for the league.

At the annual meeting of the Pomona ire DepartmFent, yesterday, the following named officers were elected: W. H. Poston, chief; Carson Bowen, G. A. McCarter, assistant chiefs; Fred Charles, secretary; John Walker, treasurer. The members of the fire company have been presented with new rubber coats purchased by the city, the department is in excellent condition, a number of changes having been made in the equipment within the year.

Dr. I. F. Dillman and wife of Los Angeles have been passing two days at the home of George Dillman and family.

Miss F. M. Gibson, who has been a trained nurse here sometime left today for Toronto, Can. to pass the winter with her family.

Union Thanksgiving services will be held at the First Presbyterian Church Rev. Dr. W. F. Harper of the First Baptist Church will preach.

MIND CLOUDED.

## THREATENED TO JUMP TO DEATH.

**A LIVELY LONG BEACH WOMAN CREATES SENSATION.**

**Barricades Herself in Room on Fourth Story of Hotel and Makes Preparations to Commit Suicide, But Is Calmed and Taken to the County Hospital.**

LONG BEACH, Nov. 8.—Considerable excitement prevailed this morning at the Arlington Hotel, on the bluff, where Miss Katherine McGovern was barricaded in her room on the fourth floor and gave evidence that she contemplated throwing herself from the window to the pavement below.

Miss McGovern, who is 37 years of age and a trained nurse, came here three months ago with her sister and, being well educated and lively, was a social favorite at the hotel. For the past two weeks she has been acting queerly and it became evident finally that her mind was clouding. Sunday night she locked herself in her room and refused to eat, sleep, or admit any one. Yesterday an insanity complaint was issued but the constable was unable to serve it, Miss McGovern refusing to listen to anyone and fleeing to the window the moment she fancied force was to be used in an attempt to get in her room. This morning she appeared at the window several times, acting as though she intended to leap. Finally the fire department was sent for and stretched a safety net beneath the window. Then the officers opened negotiations with the woman. Finally Humane Officer Williams forced the door and then Miss McGovern gave no further trouble but went quietly to the County Hospital. Miss McGovern, among other hallucinations, imagines she has fabulous wealth. Her mental breakdown is caused by overwork.

START ON SCHOOL.

Work was started this morning on the Polytechnic High School at Sixteenth street and Atlantic avenue. Dr. G. C. Burbank, president of the school board, took the first hit at the first stake placed in the center of the location for the main buildings. It was driven home by other members of the board. It was decided that it would not be necessary to cut down the fine pepper trees which will surround the building.

Contractor Atkinson this morning notified the school board that it could arrange for the corner stone ceremonies on December 10. The board will secure a prominent speaker and make the occasion a notable event. Twenty men are at work today and more will be added as fast as material arrives.

Prof. J. W. Castrich, athletic instructor, this morning submitted a sketch of the athletic field, which was approved. It will be located in the southwest corner of the grounds, where, between big eucalyptus trees, will be the tennis courts. East of that will be the baseball field and the running track and north the football gridiron.

President John F. Craig of the ship plant announced this morning that he hoped to launch the new steamship Gen. Hubbard one week from Saturday. Finishing touches are being made and no difficulty is anticipated in putting the big ship into the water or getting it on through the ocean entrance. The steamer will be ready to leave under her own steam as soon as launched.

NOT DAMAGED.

Reports that high tides have done a great deal of damage to the walk in front of Hotel Virginia are denied by Manager Stanley, who says: "Absolutely no damage has been done to our walk. All the loss has been east and west of the hotel. We have a very strong sea wall, which has protected us."

During the next few weeks Hotel Virginia is to be thoroughly overhauled and renovated ready for the winter season. The guest rooms are to be retinted and repapered.

The launch Camiguin left today for a whale hunting trip. Abroad were Capt. A. H. Mason, Capt. J. D. Loop, Engineer Tibbett and the regular crew. The boat is equipped with a harpoon gun a brass cannon and a big reel. The cannon shoots an explosive shell.

**LOT SALES NUMEROUS.**

MANY OUTSIDE PURCHASES.

AZUSA, Nov. 5.—The Case Realty Company reports the sale of a lot and five-room house on Alameda avenue, between Fourth and Fifth streets, for Mr. Seagoe of Pomona to Julian S. Arvizu, the consideration being $1250.

Four lots on Azusa avenue were sold for Mrs. M. R. Langstadier, of Los Angeles, for a consideration of $500, through the same agents, who also report a sale of three lots on Alameda avenue and Tenth street for Mrs. Emma Cleminsaw, of El Monte, to Miss Nina C. Edmiston for $750.

Dr. H. M. Coulter has sold his residence on Azusa avenue to Mr. Otis of Los Angeles for $9000.

### AVALON.

AVALON, Nov. 8.—A. L. Mayland of Los Angeles was last evening, at a meeting of the Freeholders' Improvement Association, appointed a successor to J. M. Beck, who resigned last week as general manager and secretary. Mr. Mayland is a consulting civil engineer. Before leaving for San Francisco Mr. Beck was the recipient of a handsome present from the residents of the island. It was also decided at the same meeting that no changes should be made the coming year on the contract between the Freeholders' Improvement Association and the Santa Catalina Island Company.

WORLD-WIDE.

## IMMENSE FUND FOR Y.M.C.A. WORK.

**CONFERENCE AT WHITE HOUSE INITIATES MOVEMENT.**

**President Letts Outlines Plan for Spreading Christianity in Far-off Lands—Subscriptions Ample to Begin Work at Once—Believes Convention Will Be Held Here.**

In special session, fifty merchant princes and bankers with President Taft, meeting at the White House, started a world wide movement for the Y. M. C. A. Arthur Letts, who arrived home yesterday from a tour of the East, during which he attended the International Convention at Toronto, was one of the men at this private meeting, the facts of which are now made public.

"Twenty-four new associations in far off China, Japan, Persia, Africa, Australia and other places were projected and these will be started with all possible speed," said Mr. Letts. "The fifty men gathered at the White House meeting subscribed $1,500,000 for this great work. It means a more rapid dissemination of Christianity than any individual missionary movement ever attempted."

In telling of the Toronto convention Mr. Letts could scarcely say enough of the work of General Secretary Luther and Religious Director Emmett, of this city in bringing the next triennial convention here.

"Luther and Emmett distributed more than 40,000 pieces of literature pertaining to Los Angeles and the local Association in their systematic campaign," he said. "They aroused such an enthusiasm for Southern California that only an accident can keep the convention from meeting here in 1913.

"That year will mark the coming of the greatest convention Los Angeles has ever seen in the point of goodness. Its character is such that it cannot help being an uplift even to the civic life of the community. I would rather have Mr. Luther tell of the convention since he and his co-worker deserve the credit of whatever was accomplished."

Turning from Association work, Mr. Letts told of finding a $10,000 diamond bracelet in the lobby of the Waldorf-Astoria during his short sojourn at that place.

"It was just after dinner that I happened to notice a glittering object on the floor of the main foyer. Stooping, I picked up a bracelet set with a number of magnificent diamonds. I took it on the following day to Tiffany's for identification. They were at first unable to say whether or not they had made the bracelet, but the next day, one of their men came over with an old diagram. This and the fact that a guest of the house after three days, told the management of the loss and the lady who missed it gave a good description of the property, led to its return to the rightful owners."

Needless to say, the $1000 reward which was offered for the return of the ornament was not accepted by Mr. Letts.

Of the general business and political situation, Mr. Letts stated that things are very flurried and unsteady in the East.

"I am sorry to say it is all due to one disturbing factor, one that many recognize in our former President. That the agitation prevalent has come from that source is very apparent and has brought demoralization to the money markets of the East."

**PRAISE PANAMA WORK.**

PANAMA, Nov. 8.—The engineers of the American Institute of Mining sailed today for New York. While here they made a thorough inspection of the canal work and appeared to have nothing but praise for what they saw.

VICHY
PURITY and EXCELLENCE
CELESTINS
(FRENCH REPUBLIC PROPERTY)
Natural Alkaline Water
Ask your Physician
Not Genuine without the word
CELESTINS CELESTINS
CELESTINS

CANCER
I WILL GIVE $1000
IF I FAIL TO CURE ANY CANCER or TUMOR
I TREAT BEFORE IT POISONS DEEP GLANDS
WITHOUT KNIFE OR PAIN
A VEGETABLE PLASTER
NO PAY UNTIL CURED
$6000 CURES SWORN TO
People you can see and talk with, Judges, Lawyers, Doctors and Ministers.
WRITTEN GUARANTEE.
Cancers do not PAIN. THEY POISON. A small Tumor, Lump or Sore on the Lip, Face or Body Months is CANCER.
120 Page Book Sent Free, with testimonials. Hundreds cured after others failed.
96 YEARS CURING CANCERS, 21 HERE
CANCER IN WOMAN'S BREAST
BEGINS a Small Lump; and if neglected it always poisons deep in the armpit and PROVES FATAL QUICKLY. Address
DR. & MRS. DR. CHAMLEY, CHAMLEY HOME
Managers of U. S. CANCER CURE, Largest in the WORLD
745 AND 747 S. MAIN ST., LOS ANGELES, CAL.
MAIL THIS TO SOMEONE WITH CANCER

CURED IN FIVE DAYS
Hernia, Piles and Varicose Veins

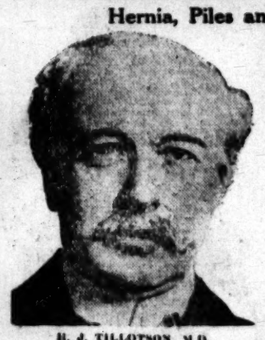

H. J. TILLOTSON, M.D.
Established 30 Years.

I am the only Specialist in Los Angeles who is sole owner of his office and equipment, who does not advertise a fictitious name and photograph. I publish my true photograph, correct name, personally conduct my office. I am the longest established, most successful and reliable, as medical credentials and press records prove. Imitation of my copyrighted announcement is an evidence that I am a bona fide Specialist. I make this statement that you will know you consult a Specialist, who sees and treats patients personally. I possess skill and experience, acquired in such a way that no other can share, and should not be classed with medical companies. Experience is the safe standard by which judgment may be valued, and it is unwise and expensive to embrace the statements of medical companies. It is impossible for a medical company to attend colleges. Companies have no diploma or license to practice medicine in California or any other State. Medical companies usually are named after a doctor. A portrait, whose personality and identity are indefinite, is selected and published as the legitimate specialist of the office. Hired substitutes, ordinary doctors with questionable ability, give consultation, examination and treatment.

A thorough investigation should be made by every ailing person as to the specialist he consults. Duty and destiny to self and those who depend upon you demand the best medical attention. I have the ability and can give you this service. I have always charged a very reasonable fee, so that my services may be obtained by any man who sincerely desires to be cured. I make no misleading statements or unbusinesslike propositions; neither do I desire to be particularly independent, and I would like to have you for a patient, if you will come to me on a strictly professional basis, and the inducements that I offer, which are my ability and fifteen years' successful experience. Time-saving treatment and guarantee of cure of certain diseases.

NO MONEY REQUIRED TO COMMENCE TREATMENT. Many patients have no confidence in their doctor, because he demands pay before a cure has been effected, and there are many who have been misinformed about their condition, or through unsuccessful treatment have become skeptical and think there is no cure for them. I want an opportunity to treat such cases. It makes no difference about the financial part, as I accept pay for my services as benefits are derived, when I am satisfied the patient is reliable. Health is capital at interest. I will prove my ability to cure you before asking pay for my services.

WRITTEN GUARANTEE.

Dr. Tillotson's written guarantee means a cure or no pay for services. I guarantee to cure certain diseases or refund every dollar you have paid me for my services. My services cost you nothing unless I cure your Varicose Veins, Hernia, Piles, Fissures, Ulcerations, or any disease I guarantee to cure. My terms are reasonable and no more than you are willing and able to pay.

Many Cases Cured Permanently in One TREATMENT. Most Time-Saving. Most Natural. Most Safe. No Detention from Occupation, Family or Home. A Radical and Permanent Cure. I Will Give $500 to Any Charity as a Guarantee That Every Statement in This Announcement Is True.

I cure rapidly, painlessly and at small expense. I will demonstrate actual results in your case. I will give conclusive evidence of my merit which is obtained and maintained by ability. I invite you to come to my office; I will explain my treatment for Hernia, Piles, Fistula, Varicose Veins, Pelvic, Nervous, Blood, Kidney, Bladder and Rectal Diseases. I will give you free a physical examination; if necessary a microscopical and chemical analysis of secretions to determine existing pathological and bacteriological conditions. Every person should take advantage of this opportunity to learn their true condition. Certainty of cure is what you want.

Varicose Veins

In the cure of Varicose Veins, Rupture and Associate Diseases of the Pelvic Region, I am successful in bringing to bear the curative power of Nature's forces in such a manner as to supplant the old-time, wide-open surgical operations. Once it required several weeks to cure these conditions and the method which some still use is such as to endanger the life of the patient and require a long period of convalescence. Now an absolute cure can be accomplished in a few days and with perfect safety.

TRUSSES SELDOM CURE RUPTURE.

Disregard for existing Hernias has cost many lives. The smallest hernias are the most dangerous to life, because of the increased liability to strangulation. I am aware that a great deal of fraud has been practiced on the public in connection with the alleged cure of Rupture, and when I say positively that I cure Rupture, to stay cured, I do not expect any one to accept my statement without investigation of my professional work. My claim to your confidence is based on absolute facts, accomplished results. A personal consultation. I will make a free examination and can explain every detail of your Hernia and demonstrate to you the curative value of the method I have discovered. I invite the careful investigation of any person who sincerely desires to be cured. I cure Rupture, in selected cases, with perfect safety, and entail no suffering, and do not detain you from occupation under Written Guarantee. Many cases cured to stay cured by one treatment.

PILES, FISTULA, RECTAL DISEASES.

These diseases are very common; most frequently found in persons of middle or advanced age; are exceedingly annoying, often very painful, and sometimes very dangerous, and frequently unfit one for pleasure or occupation. My treatment and successes are the result of years of experience; my treatment is kindly applied. I cure Piles without cutting. Some cases are cured by one or more treatments. If I do not cure your Piles, Fistula and other Rectal Diseases, my treatment does not cost you anything. Gentleness in treatment comes from treating many cases, so I guarantee a cure of Piles, Fistula, Fissures, Ulcers and all curable Rectal Diseases.

LIFE'S BLOOD STREAM.

The great clearinghouse of a person's body is the blood stream. Your blood cells are your bank account. Your only defense against disease is a healthy and thorough blood corpuscles. My blood-making, blood-purifying remedies have been tried and proven. My blood-cell remedies nourish, strengthen and increase the blood cells and nourish the nerve centers. I want to prove to you at my expense that my blood-making, blood-purifying remedies give power to weak brains and life to nerve centers.

KIDNEY AND BLADDER DISEASES.

With these diseases you may have more complications than are presented by any other diseased organs. By my searching illumination of the bladder I determine accurately the disease and by my microscopical examination and urinalysis I make sure of the condition of the kidneys, thus laying foundations for scientific treatment.

READ MY BOOK—It contains information every young man, husband and father should have regarding himself. Book Sent Free to those who, in my opinion, will be benefited by it. Call or write before treating for diseases or disorders.

Office Hours—8 a.m. to 12m.; 1 to 5 and 6 to 8 p.m. Sundays 9 a.m. to 1 p.m.

I Offer a Free Consultation and Examination

ENGLISH, GERMAN, SWEDISH, NORWEGIAN, DANISH, SPANISH SPOKEN.

H. J. TILLOTSON, M. D.

Entrance 254 South Broadway, Cor. Third and Broadway, Los Angeles.

Dr. A. J. Shores

Drs. Shores & Shores

Are strictly reliable Expert Medical Specialists in all the word implies. 17 years' continuous success, over 100,000 cases treated. They have the skill and experience.

Be Sure--Make no Mistake

Sick people with whom every dollar counts can not be too careful in selecting their physician to treat them. Disease does not wait, start right—you may not have a second chance.

FREE to the Sick

Drs. Shores offer a thorough medical examination free to all who apply this week, with catarrh, deafness or any other chronic, nervous or private disease to demonstate their superior skill. Terms for treatment low and uniform—$3 A MONTH—medicines free for all catarrhal chronic diseases.

Dr. G. W. Shores.

Modern Medical Offices

Drs. Shores new offices in the Henne Bldg., 3rd and Spring, entrance 122 W. 3rd. Are the most modern and up-to-date medical offices on the Pacific Coast. Special departments are provided for the examination and treatment of men, women and children. Take elevator or easy stairs to Rooms 223 to 225.

WRITE—If you live out of town for free HOME TREATMENT blanks and be advised free. Office hours: 9 to 5; evenings, 7 to 8; Sundays, 10 to 12.

Consultation and advice always free.

All Diseases

Drs. Shores not only cure Catarrh, but they cure Nervous Diseases, Kidney Diseases, Bladder Troubles, Heart Diseases, Diseases of the Stomach and Bowels, Rectal Diseases, Female Complaints, Nervous Debility, Spinal Trouble, Skin Diseases, Asthma, Bronchial and Lung Troubles, Ovarian Diseases, Sciatica, Rheumatism, Hay Fever, Neuralgia, Hysteria, Ear Diseases, Goitre (or Big Neck), La Grippe, Blood Diseases, etc. Scrofula and all forms of Nervous, Chronic and Private Diseases that are curable.

# Real Estate Directory

"Seaside Terrace"
Apartment Sites.
Best Investment in So. California
Address CARL F. SCHADER,
SANTA MONICA.

IOWA COLONY
9000 acres with free water. $77 per acre to October 1st.
IOWA LAND & WATER CO.,
228 West Second Street.

Angeles Mesa
Where the Cool Sea Breezes Blow
E. A. FORRESTER & SONS, INC.
Forrester Bldg., 640 S. Broadway
Home 10701 Broadway 2112

WHY LOOK FURTHER?
We have for sale in Southwest section, 6-room, modern, strictly up-to-date bungalow $3000 small cash payment, balance like rent, see us for others also.
Campau-Schuyler Realty Co.
714-718 Broadway Central Bldg., 424 S. Broadway.

VAN NESS AVENUE SQUARE
THE M'CARTHY COMPANY,
261 North Broadway. Phones: 5941; Main 1203. WALTER G. McCARTHY, 829 W. P. Story Building. Phones: F2111. Main 3732.

Weekly Excursions to
CORCORAN
See NEWPORT & MILNER,
Gen. Agents for Security Land and Loan Co. 204-209 Central Bldg., Sixth and Main

Yucaipa Valley
Red Apple Land
Ask for particulars
Redlands, California, or
336 West 6th st., Los Angeles
Main 2301; F5035

Fresno Valley Alfalfa Lands
$35 and up. Easy terms. Buy from owners.
CRAIG & PINGREE,
649 P. E. Building.
Phone F7760; Main 4254.

Dalton Westerly Tract
Location Vermont ave., Budlong ave., 54th and 56th sts. Large lots, 14 ft. alleys, 15 ft. parkways, planted to palms, 5 ft. walks; first-class street work, city inspection, near large city school. 3 car lines. Prices $450 up; cash discounts or easy installments. Ten modern homes to be built immediately. Moneta ave. car marked 54th to Vermont.
F. P. DALTON, Agent and Part Owner.
Phone 26422. Office 5418 Vermont

CENTRAL SQUARE
—on easy payments—in the "Shoestring Strip," directly in the path of the city's growth toward San Pedro Harbor.
DANIEL STONE & CO
115-116 Henne Bldg. Los Angeles

Verdugo Canyon Tract
Is the place for you. Villa Lots—trees, running brooks. Send for booklet.
Jno. A. Pirtle, 400 UNION TRUST BUILDING.

40 Acres Alfalfa Land
Near Fresno. Cheap Water.
$40 PER ACRE. EASY TERMS.
EMIL FIRTH,
319 W. 4th, bet. Broadway and Hill
A8105. Main 2543.

Times Directory
of Automobiles and Accessories

American — As good and as classy as its name. A demonstration will prove it to your satisfaction. First delivery Oct. 15. Demonstrator here. Who gets the first 1911? AMERICAN AUTOMOBILE AGENCY, 1310 S. Olive st. F4261.

Amplex — (Formerly American Simplex) and Atlas. Guaranteed Self Starters. BEKINS MOTOR CAR CO., 1026 So. Olive St. Main 1691—F3635.

Auburn — "THE MOST FOR THE MONEY" Repairing of "Tourist" cars and manufacturing of new parts a specialty. W. J. BURT MOTOR CAR CO., 10th and Main.

Auto Supplies — AUTOMOTOR EQUIPMENT CO. Eleventh & Main Sunset Main 7667

Babcock — Built by H. H. Babcock Company, Watertown, N. Y. Old stand of J. H. Reynolds & Co., 157-163 No. Los Angeles St. Main 1237. A1237.

Babcock Electric — Noted for its long life batteries, speed, perfect control and hill climbing ability. Home 23847; West 03. 1844 South Figueroa.

Brush — $550, IMMEDIATE DELIVERY The Only One Cent Per Mile Automobile 1312 SOUTH GRAND AVE. Phones 22299; Broadway 3132 Agents wanted for outside towns

Buffalo — Gas and Electric Delivery Wagons and Motor Trucks MOTOR TRUCK CO. 317 San Fernando Bldg. Home 10473; Main 4933

Corbin — CORBIN MOTOR CAR CO. W. M. Wheeler, Mgr. 1017 SOUTH OLIVE STREET. Home A1907 Licensed Under Selden Patent

Cutting Car — It's a beauty at any price, but the biggest 1911 motor "BUY" on the market at $1100 to $2250. Show Rooms, Pacific Motor Car & Aviation Co. Austin McFadden, factory representative. Immediate delivery. State agent wanted.

Diamond Tires — All sizes and types to fit any make of rim The Diamond Rubber Co., 1207-09 S. Main Main 7551, F7795

Empire Tires — Wear longest. A few of our Specialties that are unequalled: Peerless Tubes, Tire Preservers (extending the life of your old Casings 33⅓%—98.7%. Other sizes proportional. Tire Releasing Tool $1.25, saves your temper. EMPIRE TIRE AND RUBBER CO., 1215 S. Main St. Phones: Main 177; F1912.

Fiat — THE WORLD-FAMOUS CAR Pacific Coast Motor Car Co., 1144 S. Hope St. F. M. BALLARD, Gen. Mgr. PAUL HINKLEY, Shop Supt. F2641 San Francisco Branch

Firestone-Columbus — Columbus Electric and Warren-Detroit Cars California Automobile Co. 950-952 S. Main St.

Firestone Tires — THE NON-BLOWOUT KIND Strongest fabric, toughest tread. The Firestone Tire and Rubber Co., 1229 So. Olive St., Cor. Pico. Phones—Main 5170. F4312.

Ford and Velie — and Frayer-Miller Trucks STANDARD MOTOR CAR CO. Twelfth and Olive Streets F4826 Broadway 3700

Goodyear — RAINCOAT COMPANY Headquarters for AUTO COATS, CAPS and GLOVES 210 South Broadway

Goodyear Tires — Everything In All Kinds of Tires W. D. Newerf Rubber Co. 949-951 S. Main St.

Haynes — First Car Built in America Agents Wanted for Surrounding Territory and Arizona HAYNES AUTO SALES CO. F3276—Broadway 4194 1118 South Olive Street

Inter-State — 40 h.p., 5-Pass. Touring, Toy Tonneau, and Roadster $1050. 30 h.p., "Toledo." "The most striking car on the road." $1250. All prices f.o.b. Los Angeles. "Vertex Vaporizer"—have you seen it? MORROW LOOMIS & CO. 807 So. Olive St. Phone A2918.

Kissel Kar — "ASK ABOUT KISSEL SERVICE" THE KISSEL AUTOMOBILE CO. C. L. LEPPO, Mgr., Licensed under Selden Patent 118 West Pico. Home 23886

Kline Kar — Glenn D. Edmonds Motor Car Co. F2501. 1215 S. Flower St. The Kar of Klass.

Lexington — Burkhard-Crippen Motor Car Co. Pico and Grand Ave. F4568 Broadway 3091

Owen — The 1911 model—immediate delivery. A few of its merits are as follows: Left side drive with right hand control by single lever in center of car (large military wheels, 42-inch); high front door body; long stroke motor; full touring equipment. The OWEN AUTOMOBILE CO., 1136 South Olive. Phone F2655. Bert Gilhousen, A. A. Gilhousen.

Petrel — Friction Drive 22 to 40 H. P. $950 to $1750 F. O. B. L. A. WILLIAMS AUTOMOBILE CO. 1349 So. Main. Phone 21369

R & L Electrics — "THE PERFECT CONTROL" R. & L. ELECTRIC AUTO CO., 2114 W. 7th St., opp. Westlake Park. Phones—53026, Temple 164.

Stoddard-Dayton — Home 10457—Bdwy. 3963 Tenth and Olive Sts.

Waverley Electrics — Highest efficiency shaft driven electric. Salesroom 116 South Olive st. Phones—10379; Main 5153. Garage and charging station 1671 W. Washington St. Phone 72840; West 4217. W. A. EVANS, Agent.

White Garage — Agency Isotta Fraschini Automobiles Open day and night. First-class service. Accommodations for 100 cars. 806-16 SOUTH OLIVE STREET

Halladay — $1150 to $2650. Easy sellers. AGENTS WANTED. HALLADAY MOTOR CAR CO. 1224-26-28-30 S. Olive St.

A. J. Hamilton & Son — Sole Agency For Stacy Adams Shoes 311 South Broadway

Don Lee — CADILLAC AGENCY 1213 S. Main Street. Main 8440. F3110.

Sacramento Valley Irrigation Company
Largest irrigation project in California, most perfect irrigation system ever undertaken. Get free descriptive matter from H. L. HOLLISTER & CO., Sales Agents. VERNON J. BARLOW, Resident Mgr. Suite 506 Central Bldg., Los Angeles.

Oleum Development Co.
The best speculative purchase of all the oil stocks. Full information furnished, and orders executed by FIELDING J. STILSON COMPANY, 305 H. W. Hellman Bldg. Home 10261. Main 196
Home for You in

Rental Department
For Stores, Offices and Houses.
ROBERT MARSH & CO.,
Security Bldg., Main Floor.
Telephone Exchange 175. Entrance Fifth Street.

HILLCREST
Arlington Heights
On high mesa between Washington and Adams Sts. Best buy in Los Angeles.
SELOVER & WHIPPLE,
Selling Agents, with
STRONG & DICKINSON,
141 S. Broadway.

# Classified Liners.

Times Classified Rates: The rate for inserting Want ads in The Daily Times is 1c per word for each insertion; in the Sunday issue 1½c per word each insertion; minimum charge, 25c; except under following classifications, the rate for which is 2c per word, minimum charge 20 cents: "Society Meetings," "Personals," "Special Notices," "Church Notices," "Miscellaneous" and "Baths and Massage."

"Liner" (classified) advertisements for Sunday insertion received over the counter or by telephone after 11:30 o'clock Saturday nights will be inserted under heading "Too Late to Classify."

Sunday real estate advertisements, to be classified properly, must be in The Times office before 10:30 o'clock Saturday night. Rates 1½c per word.

The Sunday circulation of The Times exceeds 89,000 copies, and more "liners" are regularly printed into a column than in the five other Los Angeles newspapers combined.

Telephone your want advertisements. Ring up "The Times" any time of day or night and secure prompt and careful attention.

The Times cannot guarantee accuracy or assume responsibility for errors of any kind occurring in telephoned advertisements.

THE TIMES will not be responsible for more than one incorrect insertion of any advertisement ordered for more than one time.

Advertisers should retain receipts given by The Times in payment for "liners," as no mistakes can be rectified without them.

## SPECIAL NOTICES—

Rate in this classification 2c per word Daily and Sunday, minimum charge 15 words.

NOTICE TO ALL HOUSEHOLDERS—Commencing Nov. 15th the wagons will gather the noncombustible rubbish as follows:

The 15th, between Manchester ave., Vernon ave., Alameda st. and Western City Limits.

The 16th, between Vernon ave., Adams st., Alameda st. and Western City Limits.

The 17th, between Adams, 9th st., Hoover and Western City Limits.

The 18th, between Adams, 9th, Santa Fe ave. and Hoover st.

The 19th, between First st., 9th st., Santa Fe ave. and Alvarado st.

The 21st, between 1st st., 9th st., Alvarado and Western City Limits.

The 22nd, between San Fernando Road, L. A. River, Hartwell st. and 1st st.

The 23rd, between Western City Limits, Union ave., Sunset boulevard and 1st.

The 24th, between Union ave., Hill st., Sunset boulevard and 1st st.

The 25th, between Indiana st., L. A. River, Mission Road, 7th st. and Boyle Heights.

The 26th, between Western City Limits, Beaudry ave., Elysian Park, Sunset boulevard and Edendale.

The 28th, Garvanza, Mission Road, Eastern City Limits and river.

Please preserve this notice until cards are distributed. The wagons will start on these routes early in the morning. Please have your cans and ashes ready. The wagons will cover the routes as designated every two weeks.

WM. TITUS, CONTRACTOR.
2260 limo. Main 7103.

"WANT" ADS. FOR THE SUNDAY TIMES should be in the office by Friday night, or earlier, if possible. Service can now be insured and the co-operation of patrons to the extent of sending or telephoning their ads. early will be appreciated.

FIRMS OR INDIVIDUALS DESIRING SPECIAL articles typewritten on business or other subjects, copies made of plays or manuscripts, properly punctuated, address N, box 175, TIMES OFFICE. Terms reasonable.

CLOTHES AND OTHER ARTICLES bought, sold and exchanged. TAILOR SHOP, 528 S. Los Angeles st., corner Sixth. Phone A4671.

CESSPOOLS CLEANED SATISFACTORY TO inspectors. LOS ANGELES SANITARY CO., Temple 592. 59146.

FURNITURE REPAIRING, CANE AND rush seating. Upholstering and refinishing. BROADWAY 4325. 34807.

RED CROSS SANITARY CO. CESSPOOLS cleaned out. Our men are plumbers. PHONE 30004.

LADIES' SAMPLE COATS AND SUITS; closing them out at your own price. ROOM 218, BRYSON BLDG.

FEATHER PILLOWS RENOVATED AT ACME FEATHER WORKS, 758 San Pedro. Phone Sunset Main 1186; Home F9041.

PENTIEL HALL, 227 S. MAIN, NOON PRAYER meeting daily; gospel meeting every day.

## PERSONAL—Business.

Note—Applicants for positions are advised not to enclose original recommendations in answer to ads. Send duplicates only.

PERSONAL—ATTENTION.

Attention! Notice! Any lady or gentleman presenting this advertisement within seven days at Prof. Coe's office will receive a free reading of his terms. Satisfy your self please. Hours, 10 to 5 p.m. Closed Sundays. 5½ WEST COLORADO STREET, PASADENA, CAL.

PERSONAL—FOR ADOPTION.
A HEALTHY BABY. FOR FURTHER PARTICULARS INQUIRE OF DR. HICKOK, BRYSON BUILDING, CORNER OF 2ND AND SPRING, BETWEEN 9 AND 5 DAILY.

PERSONAL—DR. HICKOK. DR. HICKOK, SPECIALIST FOR WOMEN. Bryson Bldg., 146 S. Spring, suite 224. Hours 9 to 5, Sundays 10 to 12. EXAMINATION FREE. Cure guaranteed in every case accepted.

PERSONAL—YOUNG MAN, GLOBE TROTTER, good habits and pleasant disposition, would like to get acquainted with person of means to make a tour of the world together. Address W, box 74, TIMES OFFICE.

PERSONAL—EQUITABLE LAW ASSOCIATION, 308 Bradbury Bldg. Collections, civil and criminal practice. Legal advice free and no fee without success.

PERSONAL—PROF. ALTHOUSE, NOTED astrologer and palmist, 27 yrs. in Los Angeles; highest grade of work. 305½ S. SPRING.

PERSONAL—MR. JAMES SMART, LETTER in postoffice for you. Gen. Del.

## WANTED—Help Male.

WANTED — JOB TYPE DISTRIBUTOR, steady position to right party. PHILLIPS PRINTING CO., 360 S. Los Angeles st.

WANTED—TWO FIRST-CLASS CARPENTERS, for inside finish. W. L. TRUITT, Sunset Glendale 3573.

WANTED—YOUNG MAN FOR ASSISTANT to window trimmer; prefer one with department store experience. JACOBY BROS.

WANTED—ERRAND BOY WITH WHEEL for wholesale house, good wages. Apply 310 S. LOS ANGELES ST.

WANTED—ERRAND BOY WITH WHEEL. Steady position. Call DETMER WOOLEN CO., 5th floor, 512 S. Broadway.

WANTED—FIRST-CLASS BRASS FINISHERS. Apply to AMERICAN ART BRONZE CO., 2307 S. Main st.

WANTED — BOY WITH WHEEL; WILL teach trade; also press feeder. ASHDON PRINTING CO., 559 S. Los Angeles st.

WANTED—STRONG BOY OR YOUNG MAN to help around horse shoeing shop. 714½ E. SEVENTH.

WANTED—UP TO DATE GENT'S FURNISHINGS, salesman. $100. (Single.) 510 GERMAIN BLDG.

WANTED — FIRST-CLASS OPERATOR ON coats; steady work and good pay; come ready for work. DIAMOND & CO., 504 S. Broadway.

WANTED—BOY ABOUT 17 YEARS OF AGE, good habits and recommendation. Call between 8 and 9 o'clock. 319 E. SECOND ST.

WANTED — REAL ESTATE SALESMAN, with local experience and high-class references. EMIL FIRTH, 319 W. Fourth st.

WANTED — GOOD JOB AND CATALOGUE printer. GEORGE RICE & SON, 350 S. Los Angeles.

WANTED—LICENSED ENGINEER. APPLY WOOLNER OIL COMPANY, Fourth and Commonwealth ave.

WANTED—BARN MAN, $40 MONTH AND room. ALTA PLANING MILL CO., 830 McGarry.

WANTED — SHINGLERS. CALL 11 A.M. WEST ADAMS, near 23rd st.

WANTED — TINNERS. 707 N. BUNKER HILL AVE.

WANTED — BOY. 707 N. BUNKER HILL AVE.

WANTED—LADIES' TAILOR, AT ONCE. A. SWANSON, 111 E. State st., Redlands, Cal.

WANTED—GOOD BARBER AT ONCE. CALL 218T AND HOOPER AVE.

WANTED — CARPENTER. APPLY 2941 HALLDALE AVE.

WANTED—JOB PRESS FEEDER. R. Y. McBRIDE PRESS, 316 W. Second st.

WANTED—A WALL PAPER HANGER. Apply to 2307 S. MAIN ST.

WANTED—BOOK-KEEPER AND STENOGRAPHER, oil fields, $75. 510 GERMAIN BLDG.

WANTED — PANTS OPERATOR AND presser at once. Room 115, 222 W. 2ND ST.

WANTED—FIRST-CLASS LADIES' TAILOR, at once. S. HOROWITZ, 439 S. Broadway.

WANTED — BRIGHT DELIVERY BOY with wheel. 435 I. W. HELLMAN BLDG.

WANTED—CARRIER FOR TIMES DOWNtown route. Apply at CIRCULATION DEPT.

WANTED—PICTURE FRAME FITTER. McCLELLAN MFG. CO., 403 S. L. A. St.

WANTED—FIRST-CLASS LADIES' TAILOR at MARK'S, 191 E. Colorado st., Pasadena.

WANTED—TINNER. 116 EAST 3RD ST.

## WANTED—Help, Male.

Note—Applicants for positions are advised not to enclose original recommendations in answer to ads. Send duplicates only.

WANTED—
HUMMEL BROS. & CO.,
EMPLOYMENT AGENTS,
ESTABLISHED 1891.
A strictly first-class, reliable agency. All kinds of help promptly furnished. Satisfaction guaranteed.
116 and 118 E. SECOND ST.
Between Main and Los Angeles streets. Largest and best equipped office on the Pacific Coast.
TELEPHONE—MAIN 569, HOME 10769.

Finish carpenter, country long job, $3.50; concrete form carpenter, city, $3.50 to $3.75; bridge carpenters, country, $3.50; man and wife, ranch and cook, $60, etc.; tinner, city, $3.50; Night engineer, hotel, $40, etc.; milkers, $40, etc.; ranch hands, $35, etc.; plow teamsters, $35, etc.; laborers, country, $2.25.

HOTEL DEPARTMENT.

Bench hand baker, $16; allround baker, $17; waiter, cafe, $10; pin boys, bowling alley, 25c game; bus boys, $7 and meals; officers hall, waiter, $7 and meals; house man, hotel, country, $30, etc.; dish washer, $8, $9 and meals; vegetable and yard man, $9 and meals.

WANTED—

FIRST-CLASS, HIGH-GRADE WINDOW TRIMMER TO TAKE CHARGE OF WINDOWS. MUST HAVE HAD EXPERIENCE IN TRIMMING DRY GOODS AND WOMEN'S READY-TO-WEAR GARMENT WINDOWS. APPLY AT ONCE TO SUPERINTENDENT, JACOBY BROS.

WANTED—YOUNG MAN TO ACT AS ASSISTANT to our buyer and manager of the following departments: Notions, art goods, handkerchiefs, umbrellas and stationery. Applicants must be thoroughly experienced in these lines, and present best of references. Only persons who are unquestionably competent to fill this position need apply to manager, VILLE de PARIS, 317-325 S. Broadway.

WANTED—SIX MEN IMMEDIATELY TO learn motion picture operating as the necessary step to get into the business. Our graduates are all successful and pleased. Ask them. Well paid trade taught thoroughly in one month. See ads. under "Help Wanted—Trades." Open Sundays. LOS ANGELES MOTION PICTURE OPERATORS SCHOOL, 416 N. San Pedro St. Branch office, 208 Mercantile Place. Phone F9691.

WANTED—IF YOU WANT A POSITION AS fireman, brakeman, interurban motorman, conductor or train porter (colored,) on Roads near your home, $65 to $150 per month, inclose stamp for application blank and book. Hundreds put to work without experience; 500 more wanted. I. RAILWAY C. I. No. 45, Indianapolis, Ind.

WANTED — FIRST-CLASS PRESSER ON LADIES' COATS AND SKIRTS. APPLY AT ONCE. THE PARIS SHOE STORE, 609 SOUTH BROADWAY.

WANTED — "EXPERIENCED REAL ESTATE Salesmen," better get in touch with MURRAY and BILYEU, 149 Forsyth Bldg., Fresno, Cal., if you want a good thing this winter. Excellent proposition to make big money on, in virgin field backed by the largest advertising campaign ever put on in Central California.

WANTED—AN EXPERIENCED MAN, CAPABLE of correctly destoring, drawing and estimating plans for residences and apartments, and getting out bills of materials for such plans. Steady salaried position for the right man. Answer, giving age, time of residence in Los Angeles, experience and references. Address N, box 159, TIMES OFFICE.

WANTED—CHEF COOK FOR CLUB, $125 month, out of city. Second cook, same place, $75 up. Engineer for hotel, $50 and found. Cook for first-class hotel, $35 and found. Dishwashers and vegetable men wanted. SOUTHERN EMPLOYMENT AGENCY, 138½ S. Spring, Rooms 7 and 8. A5375. Main 4929.

WANTED—SEVERAL GOOD MONUMENTAL granite cutters, steady work in the best shop in the largest city in the State, with the finest climate; 8 hours per day, 7 on Saturdays, wages from $3.50 up, paid every Fat Friday. OTTO ZIRKELS GRANITE WORKS, San Antonio, Tex.

WANTED—ADVERTISING SALESMAN OF experience and ability, calling on corporations, business houses, resorts, etc.; first-class, strictly legitimate proposition; exceptional opening and permanent position for an up-to-date live man. AUTOMATIC DISPLAY CO., Room 781, Pacific Electric Bldg.

WANTED—LIVE MAN IN EACH COMMUNITY to own and operate a business in his home; can make $200 each week; money comes in every day; brand-new business; no canvassing; no capital. Particulars free. FRANK C. WOODILL, desk K, Omaha, Neb.

WANTED—PARTY TO REPRESENT US ON our new subdivision, country property, 3 miles from city, on commission basis; married man preferred; furnished home, fuel, light and telephone free; big chance for active agent. Address F, box 221, TIMES OFFICE.

WANTED—A MAN WITH SMALL AMOUNT of money to take one-half interest in manufacturing the best article in Los Angeles; I want the man more than the money; one to take entire management. MR. HARRINGTON, Room 2, Brownstone Hotel, E. 6th st.

WANTED—MILLWRIGHT OR HANDY MAN who is something of a carpenter and has some tools, and who can do general repairs around machinery; a steady place for a good man; positively must be able to furnish references. Address N, box 24, TIMES OFFICE.

WANTED—

Experienced and reliable salesman. Call at 323-4 Citizens National Bank Building, city. THE ODELL MANUFACTURING CO.

WANTED—A LIVE SALESMAN IN A REAL estate and hotel brokerage office. Must know the city and have experience in this line of work. A man with plenty of nervous energy preferred. Good opening for the right man. Address L, box 187, TIMES OFFICE.

WANTED — ARE YOU LOOKING FOR work—Our adv. in column "Help Wanted, Learn Trade," will point out to you a good way of getting work and being independent. Don't miss reading them. NATIONAL SCHOOL OF ENGINEERING.

WANTED — NIGHT COOK, COUNTER MAN, man for vegetable wagon $2 day, pantry man, waiters, bus boys, new house; bright boy for office, silverman and dishwasher. Call early, note new address, 305½ South Spring. CALIFORNIA AGENCY.

WANTED — GRADUATE VETERINARIAN to take charge of practice in fine city of 15,000 inhabitants; salary or big share of proceeds; everything supplied. Address N, box 23, TIMES OFFICE.

WANTED—A BOY ABOUT 18 WHO WANTS to connect himself with first-class corporation, must be willing to work his way up. Address, in own handwriting, N, box 2, TIMES OFFICE.

WANTED — ENGINEER TO RUN 15-H.P. hoist gasoline and dress tools for six miners; $3 per shift 8 hours and board; Southern Nevada camp. Address Y, box 29, TIMES OFFICE.

WANTED—FIRST-CLASS POULTRY AND fruit farmer; give particulars past employment, exactly what you can do and salary wanted. Address N, box 153, TIMES OFFICE.

WANTED—ADVERTISING SOLICITOR ON write-up proposition, making cities of 10,000 and better; permanent and profitable work for hustlers. Call today or address WEST, 510 S. Hill.

WANTED—INTELLIGENT AND ACTIVE young man to work at advertising counter in newspaper office; must have knowledge of typewriting. Address N, box 124, TIMES OFFICE.

WANTED—EDUCATED GENTLEMAN FOR special work in Southern California. Permanent position with good opportunity for advancement. References required. Address F, box 222, TIMES OFFICE.

WANTED—YOUNG MAN FOR STORE AND office; must be stenographer and willing to work. Good opening. Call this Tuesday morning. W. L. CLEVELAND, 210 N. Los Angeles st.

WANTED—FREE EMPLOYMENT BUREAU for members of our organization; employers and employees can join; investigate. MUTUAL LEAGUE, 426 Exchange Bldg. 321 West 3rd st.

WANTED—FIRST-CLASS SALESMAN FOR Merchant Tailoring Establishment; one with following preferred. Address N, box 158, TIMES OFFICE.

WANTED — TWO OFFICE MEN, LEAVE city, appoint agents, salary $100; big catalogue house; cash deposit $25. MANAGER, 111 Henne Bldg. Call 1 to 5.

WANTED—FIRST CLASS LADIES TAILORS. Steady work. Will pay from $25 to $35 a week. Apply S. GOLDBERG, 720 S. Broadway, 2nd floor.

WANTED—A SOLICITOR FOR KODAK FINISHING house; man familiar with outdoor photography preferred. Address W, box 24, TIMES OFFICE.

WANTED—BOY ABOUT 16 YEARS OLD. References required. $5 per week, chance to work up. BURNBAUM BROS., Jewelers, 457 S. Spring st.

WANTED — EXPERIENCED BUSHELMAN for our tailoring department; permanent position, good wages. THE RUB CLOTHING CO.

WANTED—SALESMAN OF EXPERIENCE to handle the Stoddard Lectures; references required. GEO. L. SHUMAN & CO., 622 Bryson Bldg.

WANTED—AN EXPERIENCED SALESMAN of the top notch class, position steady; proposition established. Address F, box 220, TIMES OFFICE.

WANTED — A BRIGHT AND NEAT APpearing boy with wheel to deliver. Good chance for working up. TENNIS & KANOUSE CO., 206 Bumiller.

WANTED—FIRST-CLASS MEAT CUTTER. CITY MARKET, 115 E. Colorado st., Pasadena.

## WANTED—Help, Male.

WANTED—RAILWAY MAIL CUSTOMS, INternal revenue clerks; spring examinations in Los Angeles; preparation free. FRANKLIN INSTITUTE, Dept. 5Y, Rochester, N. Y.

WANTED—EXPERIENCED LADIES' TAILor, coat and skirt makers. Good pay, steady work. Room 435 I. W. HELLMAN BLDG., 4th and Main.

WANTED — TWO FIRST-CLASS MINERS for water tunnel, $4 per day, eight hours' work, 75 cents, board. HOME TELEPHONE 5801, Rialto, Cal. D. F. Carmichael.

WANTED—FIRST-CLASS PICTURE FRAME joiner and fitter, good salary to right man. See WILLIAMS, A. E. Little Co., 428 Broadway.

WANTED—MEN, ASSAYING AND CYANIDING is the best paid trade on the coast. For particulars see my "ads" under mining. HEDGES LABORATORY, 257 S. San Pedro St.

WANTED—BRIGHT, STRONG, YOUNG MAN not over 25, to learn the hat trade; must be willing worker, $9 salary, third week. FLICKER HAT WORKS, 425 S. Main.

WANTED—BOY OR YOUNG MAN WITH some knowledge of lettering, in show card shop, good opportunity to learn trade. Address N, box 12, TIMES OFFICE.

WANTED—A BOY ABOUT 15 OR 16 YEARS old to help in store, reference, call about 9 o'clock. EDWARD MANSBACH & CO., 522 S. Spring st.

WANTED—CARPENTER TO BUILD SMALL green house in contract. Must be good mechanic. Call up 22868, between 7 and 9 a.m.

WANTED — 2 GOOD PAINTERS; STEADY work for good, steady men. C. H. KISTLER, phone 51, Covina.

WANTED—ENGINEER WITH LOCAL LIcense and some laundry experience. Address N, box 25, TIMES OFFICE.

## WANTED—Help, Male and Female. (Investment Required.)

WANTED—FOREMAN, CHEF AND COMmissary man, silver mine, Mexico; liberal investment required; same fully protected by collateral. We pay well. BOX 103, Pasadena, Cal.

WANTED — FOREMAN, CHEF AND COMmissary man, silver mine, Mexico; liberal investment required; same fully protected by collateral. We pay well. BOX 1021, Pasadena, Cal.

WANTED—CITY SALESMAN. FOR ESTABlished manufacturing business in this city; salary $100; required investment of $300 which will pay 100 per cent. in addition to salary. See LOLY & WHEELOCK, 419 Security Bldg.

WANTED—A MAN OF GOOD EXECUTIVE ability, who is able to take charge of a distributing agency of new manufacturing agency that can invest $1000. Address H, box 192, TIMES OFFICE.

WANTED—AN INDUSTRIOUS SUCCESSFUL business man to take control of the selling department of a manufacturing business. Investment of $500 to $1000 required. Address H, box 193 TIMES OFFICE.

WANTED — MANUFACTURER'S AGENT for Southern California. Business non-competitive and will show large legitimate profit. Investment of $150 necessary. Address H, box 195, TIMES OFFICE.

WANTED—HAVE A POSITION FOR MAN who wants to learn auto driving thoroughly; $25 required. SHOP FOREMAN, 110 E. 3rd st.

## WANTED—Help, Female.

WANTED—COOKS, $50 AND $30; GOOD CAfeteria help, serving girls, carvers, salad and supply girls, kitchen women, by waitresses $10, also $25; general housework, linen-room girl; women for dining-room, ladies' home; capable woman, knowledge of typewriting, if you want work I can place you. Note new address, 305½ South Spring. CALIFORNIA AGENCY.

WANTED—LADIES AND GIRLS FOR HOME work, all or spare time. Copy designs and decorate novelties for Xmas. Pays $6 to $12 per day up. Instructions free. Call WOMAN'S NATIONAL ART EXCHANGE, 219 N. Broadway, opposite Courthouse. See instruction course ad.

WANTED—COOK AND SECOND MAID, $35, $30; housegirl, 2 in family, $35, another $40; long list good places, $25 to $40. Call early. SWEDISH AND GERMAN BUREAU, 101½ South Broadway.

WANTED — AN EXPERIENCED YOUNG woman to take charge of dining-room and well on table in an institution; references required; a good place for the right party. Call 514 S. GRAND AVE.

WANTED—AT ONCE, 10 GENERAL HOUSE girls, $15 to $35 per month, no washing; Swede and German girls in demand. Employment Department, WOMAN'S EXCHANGE, 252 S. Hill st.

WANTED—A YOUNG GIRL, WHO IS NEAT and CORRECT, for general housework; good wages and good home. 1827 FIFTH AVE. Take Washington and Rimpau car. Phone West 2026.

WANTED—A LADY OF REFINEMENT, well acquainted in Los Angeles; one who enters society preferred. I have a good offer for the proper person. Call at 317 S. Broadway from 9 a.m. to 5 p.m. Ask for HETZZER.

WANTED—LADIES TO CALL AT LADIES' SUIT ALTERATION PARLOR, 244½ South Broadway, Room 3, to have suit, coat or skirt altered; prices reasonable; work guaranteed.

WANTED—TELEPHONE OPERATORS, EXperience unnecessary; salary while learning. Apply 321 WEST 7TH ST., 4th floor Lahman Bldg.

WANTED — TALENTED YOUNG LADIES, splendid opportunity to study art, color photography, retouching in first-class artist's photo studio. 762 S. SPRING ST., (cor. 7th.)

WANTED—LADIES TO ADDRESS ENvelopes at our office; also stenographers with a knowledge of German to do copy work. 701 N. BELMONT AVE. Temple street car.

WANTED—LADIES TO COPY DESIGNS AT home; good pay for all or spare time; experience unnecessary. ROOM 5, 615½ South Spring.

WANTED—A REFINED EDUCATED LADY for steady, lucrative position in Los Angeles; references required. Address F, box 209, TIMES OFFICE.

WANTED—AT ONCE, FIRST-CLASS WAIST finishers, also sleeve maker, coat finisher, skirt finishers. BENNI 522 CONSOLIDATED BLDG., corner 6th and Hill.

WANTED—MIDDLE AGED GERMAN WOMan, general house work, 3 in family, no laundry, $5 week. 1014 DOUGLAS ST. Take Angeles Heights car.

WANTED—YOUNG GIRL TO ASSIST WITH house work, small family, good home and reasonable wages. 100 S. BENTON WAY. Phone evenings, 54604.

WANTED—COMPETENT GIRL FOR GENeral housework; family 4 adults; wages $30 month; no washing. 21 BERKELEY SQUARE. Home Phone 71170.

WANTED—MIDDLE AGE WOMAN IN FAMily of two, in four-room apartment; must be good cook. 1241 INGRAHAM ST.

WANTED—A LADY THAT UNDERSTANDS making alterations on ladies' suits. Apply at Clothing Store, upstairs, 445½ S. SPRING.

WANTED—EXPERIENCED GIRL TO CARE for baby and assist with housework. 819 KINGSLEY DRIVE.

WANTED—EXPERIENCED HAIR DRESser. CORENSON HAIRDRESSING COLLEGE, 619½ S. Broadway.

WANTED—GIRL TO ASSIST WITH GENeral house work. Call 4007 BUDLONG AVE. 26580.

WANTED — GOOD GIRL FOR GENERAL house work; no washing. Call 606 S. BONNIE BRAE.

WANTED—CHOCOLATE AND BON BON dippers at once at 2550 W. PICO ST. Best wages paid.

WANTED—REFINED NEAT COLORED GIRL for errand girl with dressmaker. 1241 INGRAHAM ST.

WANTED—AT HAMBURGER'S, EXPERIenced alteration hands for women's coats and suits. Apply to SUPT., before 10 a.m.

WANTED—EXPERIENCED HELP TO ASsist with general dressmaking. Call after 5. 1142 S. OLIVE.

WANTED—GIRL, 16, TO ASSIST IN HOUSE work and care of baby. Telephone WEST 5005. Call 2230 West 28th st.

WANTED — AT ONCE, EXPERIENCED waist and skirt finishers. MRS. BATCHEN, 2421 W. 22d. Take Rimpau ave. car.

WANTED — FIRST-CLASS THOROUGHLY experienced tailoresses to work on ladies' jackets in alteration room. JACOBY BROS.

WANTED — EXPERIENCED LAUNDRY girls; also girls to learn. L. A. LAUNDRY CO., 621-7 San Fernando st.

WANTED—YOUNG WOMAN FROM 11 A.M. to 5 p.m. daily to look after children. Phone 54418. 1622 SHATTO ST.

WANTED—GIRL FOR GENERAL HOUSEwork; small family; must be good cook; wages $35. 972 MAGNOLIA AVE.

WANTED—UP-TO-DATE FITTER, EXCLUsive suit house, $20 week. 510 GERMAIN BLDG.

WANTED — EXPERIENCED ALTERATION hands. Apply at once to MR. CREMER, Suit Dept., J. R. Lane Dry Goods Co.

WANTED—AN EXPERIENCED HAND TO put linings in jackets in a first-class ladies' tailoring shop. 622 S. BROADWAY, room 303.

WANTED—YOUNG LADY TO TRAVEL, teach dress cutting system. Address N, box 102, TIMES OFFICE.

WANTED — FIRST-CLASS SALESWOMEN, corsets, underwear (Arizona,) $20. 510 GERMAIN BLDG.

WANTED—GIRL FOR GENERAL HOUSE work; prefer girl living in Boyle Heights. MRS. H. C. ADAMS. Phone 41689.

WANTED—FIRST-CLASS SKIRT MAKER AT once at S. HOROWITZ, 439 S. Broadway.

WANTED—GIRL COOK AND HOUSEWORK. 717 HARVARD BLVD. Main 52157.

WANTED — GOOD GIRL FOR GENERAL housework at 917 W. 12TH.

WANTED—GIRLS IN CANDY DEPARTment. KAHN BECK CO., 600 Alliso st.

## WANTED—Help, Female.

Note—Applicants for positions are advised not to enclose original recommendations in answer to ads. Send duplicates only.

WANTED — EXPERIENCED INFANT'S nurse, $30; young second girl, $25; general house girl, two adults, $25; cook and second girl, same place, $35 and $30; house girl, two in family, Dec. 1, $40; house girl, Imperial Valley, $30 and fare; another, two in family, Pasadena, $35; long list city and country, $30 to $35; cooking and downstairs work, no laundry, Redlands, $35; man and wife, gardener and cook, $65; many other places. HENDERSON EMPLOYMENT AGENCY, 455 S. Broadway.

WANTED—WAITRESS, HOTEL, NEVADA, $45, etc.; waitress, beach, $8 week and room; night waitress, small place, $5 a week; cook, hotel, Pasadena, $60, etc.; cook, small hotel, oil town, $40, etc.; pantry girl, first-class hotel, country, $30, etc.; server, cafeteria, no Sunday, $1 a day and meals; laundress, small hotel, Arizona, $30, etc.; housegirls $20, etc. to $40, etc. HUMMEL BROS & CO., 116 E. 2nd.

WANTED—COOK FOR PRIVATE FAMILY where two other girls are kept; must have city references; will be required to help with laundry; wages $35 per month. Call on MRS. BRENT, Wednesday morning, 18 Berkeley Square. Take Washington-st. car marked La Salle ave. and go to end of line. House is the last one on left hand side of Square.

WANTED—FAMILY COOK, $45, THIS MORNing, near San Bernardino, lady is here today; cook for first-class family hotel, Pasadena, $40; cook and downstairs, $35; nurse and upstairs, same place, $30; nurse, $25; general house work, $25 to $30, $25; many places out of town. HAWLEY & NORWAY, 254 S. Broadway.

WANTED—IMMEDIATELY, TEACHER FOR Arizona. Apply CALIFORNIA TEACHERS' BUREAU, 424 I. W. Hellman Bldg., 411 S. Main st.

WANTED—5 EXPERIENCED BODY IRONers, for coats, piece work. Guaranteed $9 a week. LOS ANGELES LAUNDRY CO., 621-7 San Fernando st.

WANTED—MAID TO DO COOKING AND general housework. Must not be over 28 years old. Two in family. No washing. Wages $25 per month. Phone West 2032 or call 2126 WEST 30TH ST.

WANTED — EXPERIENCED WAIST AND skirt finishers. 2421 West 22nd st. Rimpau ave. car. MRS. S. H. BATCHEN. Phone 72758.

WANTED—GOOD GIRL FOR COOKING AND general housework; 3 in family; good wages. Apply 1761 W. 24TH. Take W. Adams car, off at Normandie.

WANTED—COOK AND GENERAL HOUSE work, near Long Beach, wages $35 per month. Call 414½ S. BROADWAY, basement. Sunset Phone Main 2837.

WANTED—TEN GIRLS OVER SIXTEEN TO fold circulars, $3 a week to begin. Advancement and good wages to rapid workers. 701 N. BELMONT AVE. Temple street car.

WANTED—AN EXPERIENCED LAUNDRY girl; must understand starching and fancy ironing. Apply at once. SELMA STEAM LAUNDRY, Selma, Cal.

WANTED—PRIVATE FAMILY IN SUBURban city, will give good board and room, $20 per month to young woman in good health, not over 25. Address P.O. BOX 254, Pomona, Cal.

WANTED — EXPERIENCED ALL-ROUND candy girls for bright, sunny, air candy factory. Apply at L. J. CHRISTOPHER CO., 21st and Los Angeles sts.

WANTED — YOUNG LADY TO TAKE charge of hair manufacturing room; must be an expert in work; good salary to right party. 825 SUNSET BLVD.

WANTED — EXPERIENCED CHOCOLATE dippers for candy factory. Apply at L. J. CHRISTOPHER CO., Factory, 21st and Los Angeles sts.

WANTED—EXPERIENCED SKIRT MAKER and a tailoress. 244½ S. BROADWAY, Room 3.

WANTED—AN EXPERIENCED HELPER IN dressmaking place. Apply 836 S. FLOWER.

WANTED—GIRL FOR LIGHT HOUSEWORK $20; nice place. WEST 6170.

## WANTED—Help, Male and Female.

WANTED—ALL COLORED MEN AND wives in private families, cooks, porters, waiters, butlers, chauffeurs, gardeners, men housework, waitresses, second girls, nursegirls, chambermaids, both in and out of city; highest wages paid. Call at office at once. COLEMAN'S EMPLOYMENT OFFICE, 211 E. Second st. Broadway 2106. A2879.

WANTED — AFRO-AMERICAN COUNCIL membership employment office. Let us furnish you help free; cooks, waiters, porters, laundresses, chauffeurs, and all class of labor, the very best colored help furnished by the day. Broadway 2759. 311 WALL ST. Broadway 2759.

WANTED—MAN AND WIFE, BUTLER AND cook; top wages to first-class help; man and wife, orchard and cook, $70. Call early. SWEDISH AND GERMAN BUREAU, 101½ S. Broadway.

WANTED — MAKE MONEY WRITING stories or for newspapers.—Send for free booklet. Tells how. UNITED PRESS SYNDICATE, San Francisco.

WANTED — FIRST-CLASS THOROUGHLY experienced tailoresses to work on ladies' jackets in alteration room. JACOBY BROS.

## WANTED—Help, Male and Female, to Learn Trades

WANTED—MEN AND BOYS TO LEARN the automobile trade in the most practical way, by experienced instructors. We teach road repairing and driving on all up-to-date cars. Satisfaction guaranteed. Before wasting time and money with amateurs call or write and investigate our methods. Interview our scholars and consult the hundreds that have graduated. We also help you to secure a position. NATIONAL AUTOMOBILE SCHOOL, 2110-12 W. 7th St.

WANTED—MEN WITHOUT EXPERIENCE to work at electricity, plumbing, automobiles, bricklaying. Your earnings will more than pay preliminary instruction charge. 300 students last year, $30,000 contract jobs; only few months required and no expense to learn good trade. Free catalogue. UNITED TRADE SCHOOL, CONTRACTING CO., 658 Pacific Electric Bldg.

NATIONAL SCHOOL OF ELECTRICAL ENGINEERING. We give a practical and theoretical course. We teach on motors, generators, field and mature winding, building of batteries, switch boards, wiring, etc. We teach calculations, electrical measurements, reading of plans and drawings. Come, investigate. 2110 W. 7TH.

WANTED—STUDENTS TO LEARN SURveying. We teach use of instruments, field work, plotting, mapping, office computations. We also prepare in different subjects to civil service and colleges. Satisfaction guaranteed. NATIONAL SCHOOL OF ENGINEERING, 2110 W. 7th.

WANTED—LADIES, LEARN THE MACDonald system of hairdressing and beauty culture. Diplomas and formulas given. Commission paid while learning. Reasonable terms. Exclusively for ladies. MACDONALD'S, 204 Mercantile Place.

WANTED—BY TAKING A SHORT COURSE in assaying, cyaniding, etc., you increase your earning capacity 75 per cent. Let me tell you about it; night class. J. C. HAMES, 127 W. First st.

WANTED—MEN TO LEARN MOTION PICture operating. LOS ANGELES MOTION PICTURE OPERATORS' SCHOOL, 416 N. San Pedro, Branch office, 208 Mercantile Place. Phone F9691.

WANTED—2 LADIES AT ONCE. LEARN HAIRDRESSING TRADE, SALARY WHILE LEARNING. CORENSON HAIRDRESSING COLLEGE, SECOND FLOOR, 619½ S. BROADWAY.

ROSENBLEET'S COLLEGE OF GARMENTS Cutting, Designing and Ladies' Tailoring. 1021 W. SEVENTH ST.

WANTED—BOY ABOUT 14; GOOD CHANCE to learn trade. ANGELUS JEWELRY MFG. CO., 126 E. Jefferson st.

## WANTED—Help, Male and Female, Instruction Course.

WANTED—TWO LADIES AT ONCE. LEARN HAIRDRESSING TRADE; SALARY WHILE LEARNING. CORENSON HAIRDRESSING COLLEGE, SECOND FLOOR, 619½ S. BROADWAY.

WANTED—STUDENTS, $5 MONTH, GREGG shorthand, book-keeping, classroom or home study; office girls wishing positions register, no expense. NATIONAL BUSINESS COLLEGE, 308 Chamber Commerce.

WANTED — TELEGRAPHY, SHORTHAND, typewriting, S.P. main line wires in school; positions guaranteed; established by S.P. Co., 1907. 542 CENTRAL AVE., near Arcade Depot.

WANTED—LADIES FOR HOME EMPLOYment copy designs and make novelties; good pay for neat workers. Call and see us. WOMAN'S NATIONAL ART EXCHANGE, 219 N. Broadway.

## WANTED—Situations, Male.

WANTED — POSITION, HANDY YOUNG man, any kind work. Phone 16629, Main 1095. SWEDISH AND GERMAN BUREAU.

WANTED—POSITION BY YOUNG JAPANese lady to do housework and help cook. F. T., 229 S. HILL ST.

WANTED—TINTING, $1.85 ROOM; PAPERing, $2.75; painting, equally as cheap. Tel. WEST 5602.

## WANTED—Situations, Male.

WANTED—CITY OR COUNTRY, BY HIGHGRADE CREDIT MAN EXPERIENCED WITH LARGEST ESTABLISHMENTS EAST. 6 YEARS' COAST SERVICE INDORSED BY AMES MERCANTILE CO. AND RETAIL CREDIT ASSN. REPLIES SOLICITED FROM BROAD, LIBERAL, PROGRESSIVE FIRM APPRECIATING ABILITY; ALSO AN CHIEF ACCOUNTANT AND AUDITOR, FAMILIAR WITH MOST MODERN OFFICE METHODS; ACCUSTOMED TO CHARGE OF OFFICES OF 200 MEN. SALARY TO START $2500, WITH CONTRACT. ADDRESS N, BOX 6, TIMES OFFICE.

WANTED—STENOGRAPHIC POSITION, BUT only with a busy man. Position must be responsible, requiring business brain and diplomacy. If employed by busy man, willing to give good try-out gratis, until employer is confident can produce and meet necessary requirements. Have references from some of "biggest" corporation officials in East. Not high-priced man in money, but may be worth what a fair-minded man is willing to pay, 28 years of age. Who needs me? Address N, box 10, TIMES OFFICE.

WANTED—POSITION, PRIVATE PLACE, BY a German experienced gardener, sober and reliable, understands care of flowers, garden, lawn and general work about the house. Best references. Address J. T. SCHMITT, 525 Towne ave., Los Angeles.

WANTED —

## Rooms and Board.

WANTED—

WANTED—BY YOUNG JEWISH MAN, musically inclined, man of Jewish family; no boarding-house; state particulars. Address N, box 178, TIMES OFFICE.

WANTED — BY AN ELDERLY [illegible] board and room in private German family; please give price per week or month. Address N, box 176, TIMES OFFICE.

WANTED—

To Rent.

WANTED—

Furnished and unfurnished houses in all parts of the city. No charge for listing. MR. GRAY, MGR., Rooming-house and Rental Dept., GOLDEN STATE REALTY CO., 120 West 6th st. Home 10685. F5304; Main 95.

WANTED—TO RENT A MODERN unfurnished bungalow, hardwood floors, 3 bedrooms, on high ground, in Wilshire, Adams or Arlington Heights district; prefer to rent about $35. Call early. [illegible] two people with no children; will give references. In submitting answers give house number, telephone number, etc. Address W, box 38, TIMES OFFICE.

WANTED—I HAVE PARTY, TWO ADULTS, wanting unfurnished modern 4-room flat or cottage, west side, in or near business district; rent about $25. Call early. J. KING, 612 Citizens' National Bank. Main 450. F4587.

WANTED—WELL-FURNISHED HOUSE, good locality, for family of three; no children; prefer bungalow; rent, stating price; must be reasonable. Address N, box 177, TIMES OFFICE.

WANTED—TO RENT FURNISHED bungalow, 6 or 7 rooms, near Adams or Jefferson car preferred, by a lady with children, not small. Address 2027 [illegible] BLVD. Phone W3707, Friday.

WANTED—A FLAT OR HOUSE, ABOUT rooms, about $25 rent; bounded by California, Hope and Fourth. Address F, TIMES OFFICE.

WANTED—LIST YOUR FURNISHED or unfurnished houses with us; we are [illegible] people away every hour in the day. MILLER & CO., 324 W. Sixth.

WANTED—ABOUT A 3-ROOM HOUSE, flat, newly finished, by nice couple of Japanese merchants; southwest preferred. Address N, box 137, TIMES OFFICE.

WANTED—6 OR 7-ROOM MODERN cottage, S. W., 2 in family, will pay in advance X, box 63, TIMES OFFICE.

WANTED—TO LEASE ABOUT 10-room house, careful, responsible adults. 116 WHITLEY AVE., Hollywood.

WANTED—

Purchase, Real Estate.

WANTED—

One to ten-acre chicken and fruit farm for with [illegible] and bungalow; investment; must be a bargain; state city or electric line. Can pay cash. Owners only. Address L, box 19, TIMES OFFICE.

WANTED—

We make a specialty of selling acreage, small country places with improvements, large farms and ranches. List your city with us for a quick sale. We want one 10-room and one 6-room house. JAMES R. H. WAGNER-H. R. COOK, Hill st., Los Angeles, Cal.

WANTED—"WANT" ADS. FOR THE SUNDAY TIMES should be in the office by Friday night, or earlier, if possible, so they can now be insured, and the co-operation of patrons to the extent of sending or telephoning their ads. early will be appreciated.

WANTED—HAVE $2000, GOOD 5 PER CENT [illegible] $3000 high-class harbor [illegible] which will double in value in next [illegible] time in cash to pay for modern home in Wilshire, Westlake or West Adams district; [illegible] unless your house is a bargain. Address V, box 117, TIMES BRANCH OFFICE.

WANTED—

ORANGE GROVE.

Want first-class bearing 5-acre grove in Madre, Duarte, Monrovia or Glendora; [illegible] owners can address TAYLOR, 315 S. Hill. Main 2414, F5[illegible].

WANTED—TO PURCHASE FOR CASH 1 to 10 building lots, suitable for 6-room bungalows, street work and [illegible] plate. Also close-in acreage for subdivision; [illegible] MATTHEWS & MATTHEWS, 239 Douglas Bldg., cor. 3d and Spring.

WANTED—TO PURCHASE REAL ESTATE [illegible] acre of land, suitable for [illegible] purposes; property must be free [illegible] wash and rough land; only property [illegible] sufficient water for lawn and flowers [illegible] considered. Address F, box 223, TIMES OFFICE.

WANTED—TO PURCHASE 6-ROOM [illegible] galow, in the Wilshire district, [illegible] $2000 terms of $20 down [illegible] about $45 a month. BLACK & [illegible] H. W. Hellman Bldg.

WANTED—BRANCHES, HOUSES [illegible] investment's commissions; [illegible] way that pays; we have positive [illegible] day for property which is for sale [illegible] CALIFORNIA HOME ADVERTISING BUREAU, 329 Citizens' National Bank. Home A4288. Main 247.

WANTED—FROM OWNERS. [illegible] have clients who want cash to apply [illegible] 5-room cottage, south of 60th. Would consider fruit [illegible] district. F. P. GRANT, with [illegible] THOS. C. BUNDY & CO. F5[illegible].

WANTED EQUITIES IN 5 AND 6-ROOM MODERN BUNGALOWS, WEST HOLLYWOOD WAY; HAVE BETTER [illegible] ING. QUICK ACTION AND PAY [illegible] INGS. CALL [illegible] WESTERN LAND CO., 425 STORE [illegible].

WANTED — UNIMPROVED OR IMPROVED land, Santa Ana way preferred; will pay [illegible] difference; offer top lots or valuable [illegible]. SEE LUNDEEN FOR HOMES, 22 Central Bldg., Sixth and Main.

WANTED—TO PURCHASE—[illegible] My client is looking for a [illegible] high ground; [illegible] if you have to sell [illegible] bargain, be big enough [illegible] M. FLOWER, 9th, Main [illegible] THOS. C. BUNDY & CO.

WANTED—WE HAVE CASH BUYERS [illegible] lots in the southwest. Must be [illegible] cash; give on lowest price [illegible] write us now. HOPKINS-BARNHART ESTATE CO., N. W. corner 6th and [illegible] Home 10[illegible].

WANTED—WANT TO BUY FOR CASH [illegible] 10 acres between the city [illegible] beach; must be reasonable [illegible] and terms; no agents or owners [illegible] WAGNER REALTY CO., [illegible] A4564.

WANTED—PARTY WITH $5,000 [illegible] investment; land agent [illegible] owners; and agents [illegible] anything good. Address N, box [illegible] OFFICE.

WANTED—6-ROOM BUNGALOW [illegible] at a bargain; will make [illegible] $400 down, balance monthly, price [illegible] full particulars. Address X, box [illegible] OFFICE.

WANTED—HAVE A PARTY [illegible] cash for lot south of Santa Monica [illegible] Normandie; must be right buy [illegible] Telephone WEST 42.

WANTED—CLOSE-IN INCOME. [illegible] $20,000 will give clear profit [illegible] business to $[illegible] CURRY, 612-14 Fay Bldg.

WANTED—TO BUY A [illegible] house, $300 down and $[illegible] month. Address P, box [illegible] OFFICE.

WANTED—AT ONCE, I WILL [illegible] for acreage in Ventura [illegible] Mountain, Fresno, Kern [illegible] Central Bldg., Broadway [illegible].

WANTED—TO PURCHASE 6-ROOM [illegible] lot, west or southwest; will [illegible] lots worth $2500 [illegible] balance [illegible] OFFICE.

WANTED—TO PURCHASE [illegible] acreage with water near city [illegible] Monica; waiting. BURSH [illegible] plete.

WANTED—TO BUY LOT FOR [illegible] Vernon; must be front [illegible] price and terms. Address [illegible] box 28, TIMES OFFICE.

WANTED—MODERN H ROOMS [illegible] Adams, modern, in best part [illegible] See ALEXANDER, 420 Alvarado st.; [illegible] $1000 cash, balance [illegible] terms. Address [illegible] box 112, Station [illegible].

WANTED—FRUIT AND [illegible] near Los Angeles; give full [illegible] Address X, box [illegible] OFFICE.

WANTED—YOUR EQUITIES [illegible] geles city or county [illegible] part exchange. METZLER [illegible] 327 Stimson Block. Also [illegible].

WANTED—LOTS IN VENICE [illegible] from owners. MRS. M. VERNON [illegible] 312 W. Third.

WANTED—GOOD LOT BETWEEN [illegible] exchange, near Fremont [illegible] PALMS, 212 Pavilion Place.

WANTED—TO PURCHASE A [illegible] cottage, to be moved off [illegible] box 169, TIMES OFFICE.

## Classified Liners.

Purchase Real Estate.

[illegible] east of Main st., between [illegible] Price not to exceed $20,000. [illegible] two clear, modern, nine and [illegible] monthly, and balance cash. [illegible] to on a cash basis. [illegible] LAWRENCE R. BURCK CO., [illegible] South Spring street. Home 10685.

[illegible] PURCHASE A THOROUGHLY [illegible] or blue-room home in the Wilshire district; $2,000. Will give about [illegible] in extra choice vacant [illegible] BLACK BROS., 204-9 H. W. Hellman [illegible].

[illegible] ESTATE FOR SALE AND EXCHANGE. [illegible] MUNHOLLAND, 603 H. W. [illegible] A6[illegible].

Purchase Miscellaneous.

[illegible] CASH FOR HIGHEST PRICES PAID FOR [illegible] AND GENTLEMEN'S [illegible] SECOND-HAND CLOTHING, [illegible] Valises, Bedding, Carpets, [illegible] RUGS, CARPETS, [illegible] Price-a-brac, etc., etc. [illegible] A682, or Main 2937. [illegible] PROMPTLY ATTENDED.

"WANT" ADS. FOR THE SUNDAY TIMES should be in the office by Friday night, or earlier, if possible. Service can now be insured and the co-operation of patrons to the extent of sending or telephoning their ads. early will be appreciated.

[illegible] $1 A ROOM; [illegible] equally as cheap [illegible] BONNIE BRAE.

[illegible] A FINE TALKING [illegible] PHONE 12691.

[illegible] TAPERING, TINTING. [illegible] PHONE 12697.

[illegible] STAMPS, DIAMONDS, [illegible] and antiques. Broadway [illegible] Favorite Place.

Second Hand Rooms.

[illegible] ARE FOR THE SUNDAY TIMES should be in the office by Friday night, if possible, so they can now be insured and the co-operation of patrons to the extent of sending or telephoning their ads. early will be appreciated.

[illegible] SECOND HAND CLOTHING [illegible] Phone F2758. Main [illegible].

[illegible] DRESSES, SHIRT [illegible] Sunday work; lace curtains [illegible] 4246.

[illegible] A ROOM; [illegible] equally as cheap [illegible] BONNIE BRAE.

[illegible] A FINE TALKING [illegible] PHONE 12691.

[illegible] TAPERING, TINTING. [illegible] PHONE 12697.

[illegible] STAMPS, DIAMONDS, [illegible] and antiques. Broadway [illegible] Favorite Place.

Second Hand Rooms.

[illegible] CASH. WE PAY HIGHEST [illegible] for all classes of house and [illegible] or sell on commission. We [illegible] need to have you call and will [illegible] your interests. REED & [illegible] Spring st. Home F2645.

[illegible] HENDERSON FURNITURE [illegible] to James [illegible] Co., 38 S. Main st. Highest cash [illegible] household and office furniture. [illegible] in cash and get your [illegible] JAMES R. H. WAGNER-H. R. COOK, [illegible] Hill st., Los Angeles, Cal.

WE SELL OR EXCHANGE YOUR [illegible] We have thousands [illegible] to buy or sell. Phone [illegible] Main [illegible] COLTRAN FURNITURE [illegible] S. Main.

[illegible] ROLL TOP DESK, [illegible] 5 ft. long, $20; [illegible] TIMES OFFICE.

[illegible] FLAT TOP DESK, [illegible] $15; [illegible] TIMES OFFICE.

[illegible] CLEARANCE TICKET [illegible] TICKET OFFICE.

[illegible] CASH. OLD FASHIONED [illegible] diamonds, laces, old enamel [illegible] jewelry, old gold, silver, etc. [illegible] STR, near Grand.

[illegible] DIAMONDS, JEWELRY, ETC.; [illegible] or offer, fair dealings. H. T. [illegible] Gold Bldg., corner Fourth and [illegible].

[illegible] DIAMONDS, OLD GOLD, SILVER, [illegible] jewelry, broken jewelry, [illegible] highest cash price; no red tape. [illegible] CO., 421 S. Broadway.

[illegible] BUY YOUR HOME OR OFFICE FURNITURE [illegible] SEEKELS BROS., 341 S. [illegible].

[illegible] OFFICE AND HOUSEHOLD [illegible] cash price paid. COLGAN'S [illegible] 45 E. Main st. Main [illegible].

[illegible] GOLD, SILVER, PLATINUM, [illegible] antiques bought.

[illegible] PAID FOR FEATHER [illegible] Main 1186; House [illegible].

[illegible] PAID FOR TWO NO. 7 [illegible] Superior. Address N, box [illegible] OFFICE.

[illegible] EXPRESS WAGON, [illegible] LATTER, 4736 Sunset [illegible].

[illegible] THE ENTIRE [illegible] dealer. BROADWAY [illegible].

[illegible] HOUSEHOLD [illegible] COMMISSION [illegible] 1087, 717½ [illegible] Citizens' National [illegible] Home A4288. Main 247.

[illegible] PAID FOR MEN'S [illegible] clothing; we [illegible] S. SPRING.

[illegible] GOLD, JEWELRY [illegible] in their deal. H. E. [illegible] 10 S. Broadway.

[illegible] LADIES' CLOTHING: [illegible] price paid. MAIN 3287, F5[illegible].

Rooms.

TO LET—

Furnished Rooms.

TO LET—NICELY FURNISHED ROOMS [illegible] or 2 bath, private residence, suitable for 1 or 2 gentlemen; walking distance; $2.50 per week. 1021 INGRAHAM ST., between Orange and 7th.

TO LET—HOTEL FEDORA, 325 E. Second st. Hot and cold running water, in every room; steam heat, elevator service. Rooms $2.50 and up.

TO LET — NICELY FURNISHED FRONT parlor bedroom, overlooking porch, lawn and flowers; also other pleasant rooms; very reasonable to gentlemen. 925 S. MAIN.

TO LET—NEAR WESTLAKE PARK ON Bonnie Brae; handsomely furnished south room with use of fine piano; a pleasant home in choice location. PHONE 52820.

TO LET—BRIGHT, SUNNY ROOMS, HOUSEKEEPING and single, $1.50 to $5; hot bath, laundry, walking distance. Cars direct to depots. TEN EYCK, 111 S. Figueroa.

TO LET—2 BEDROOMS, NEW BUNGALOW in rear, walking distance, $6 and $10 per month; car lines. 54247. 1639 INGRAHAM ST.

TO LET—FURNISHED ROOMS, $5 NEWLY furnished rooms, running water, modern, $1 per week, 50c a day. 1347 S. LOS ANGELES ST. Phone R7461.

TO LET—SECOND STORY, LARGE FRONT or back room; also sleeping porch; no other tenants; private family. 1239 WEST 11TH. Phone 53207.

TO LET—SEE THE TWO FRONT ROOMS at 928 Potter Park Ave. Suitable for sleeping room and office. No extra charge for telephone girl. Walking distance.

TO LET—TO REFINED BUSINESS MAN, very attractive, sunny front room, private family, moderate rent. Call 249 W. 12TH ST. Telephone 21728.

TO LET—2 SUNNY ROOMS, PARTLY FURNISHED; may be used for light housekeeping; rent reasonable. Inquire 1408½ SOUTH FIGUEROA ST.

TO LET—THE ST. REGIS, 237 S. FLOWER, near business center, attractive building, heated rooms, $2.50 to $4.50 weekly, $9.50 to $18 monthly.

TO LET—SUNNY HOUSEKEEPING APARTments for 2; laundry privileges, heating stove. Use of phone. Reasonable rent. 602½ S. FIGUEROA.

TO LET—2 OR 3 FURNISHED ROOMS AND bath, close in. Crown Hill car to Boylston, walk one block south. 1216 W. FOURTH.

TO LET—1 OR 2 NICELY FURNISHED rooms in private family, $2 and $2.50. 928 WEST 5TH.

TO LET — SUNNY ROOMS, $40 S. HILL, large front, $5; others, $3.50, $4; housekeeping privileges, baths.

TO LET—LARGE NICELY FURNISHED sunny corner room, with or without housekeeping. 208 S. OLIVE.

TO LET—915 SUNBURY COURT, 2 NICELY furnished rooms for man and wife, with bath. Inquire 915C SUNBURY COURT.

TO LET—MOST DESIRABLE ROOM IN private home in Westlake section. PHONE 52129.

TO LET—LARGE ROOM AND SMALL ADJACENT kitchen, everything clean; no dogs or small children. 137 W. PICO.

TO LET—2 LARGE FURNISHED FRONT rooms with grate; also large garage, electric lighted. 1211 WEST 9TH.

TO LET—FURNISHED ROOM AND BATH, Wilshire district, 15 minutes from town, references. Address L, box 190, TIMES OFFICE.

TO LET—2 LARGE FRONT ROOMS, PERfanent preferred. HAWTHORNE APARTMENTS, upstairs.

TO LET—THE ELAINE, 938 W. 7TH ST., nicely furnished front rooms, $2.50 and $3.50 per week. PHONE BROADWAY 1470.

TO LET — FURNISHED, SINGLE AND housekeeping rooms; $6 a month. 519 TEMPLE ST.

TO LET — ONE LARGE SUNNY FRONT room, with or without board, also garage in rear for rent. 1535 W. EIGHTH ST.

TO LET—ONE LARGE ROOM AND ALCOVE kitchen, bright and sunny, newly furnished, reasonable rent. 215 W. 14TH ST.

TO LET—$1.50, $2 WEEK EACH, FURNISHED housekeeping rooms, bath. 548 E. PICO.

TO LET—NICE FURNISHED FRONT ROOM, close in. 912 W. FIFTH. Corner Figueroa.

TO LET—NICELY FURNISHED FRONT room. 613 WEST 11TH ST.

TO LET—

Unfurnished Rooms.

TO LET—NEW, UNFURNISHED, 3 ROOMS, 2 disappearing beds, private bath, oak floors, hot water, close in. Crown Hill car to Boylston, walk one block south. 1216 W. FOURTH.

TO LET—$16. TWO ROOMS UNFURNISHED, with screen porch, sink; no car fare; adults. 323 S. HOPE.

TO LET—

Flats.

TO LET — EXCEPTIONALLY DESIRABLE NEW, MODERN, strictly up-to-date 7-room flat in a TWO-FLAT building only, stylish and convenient; 15 minutes from Broadway. 40 Harvard, block only $40. For particulars PHONE OWNER, Temple 275.

TO LET—CHOICE WESTLAKE DISTRICT, beautiful, sunny, desirable upper 5-room modern cottage flat, separate entrance, sleeping porch, attic, lawn, flowers, 11th or Pico cars, $25; adults only. 1140½ ARAPAHOE.

TO LET — 5-ROOM AND DEN, UPPER flat, Westlake district, clean, up-to-date, $25 to adults; hall and stair carpet. Call 1610 W. 11TH ST. Phone 54730. Open Sunday.

TO LET—UNFURNISHED. A NICE FIVE-room upper flat, well appointed for family use. 1317 SANTEE ST., near Pico. Apply on premises, 10 a.m. to 9 p.m.

TO LET—NEW FLATS, 5 AND 6 ROOMS, sunny and modern, gas range, good neighborhood. Fine car service; adults. Apply 130½ E. ADAMS ST.

TO LET—MODERN 6-ROOM LOWER SUNNY flat, close to Pico and Figueroa. 1402½ Bond st., rent $22.50 per month, water paid. PHONE 28130.

TO LET—ONE UPPER FLAT AND ONE basement flat, modern conveniences, walking distance; prices moderate. 429 LUCAS AVE. Phone 51568.

TO LET—CLOSE IN, FIVE-ROOM FLAT, 301 Pavilion Place; also 4-room flat, 317½ Stockton st. HUBBELL INVESTMENT CO., 502 Bullard Block. Phone A2734.

TO LET — 5 ROOMS AND BATH IN PRIvate residence, 1411 Harvard blvd.; oak floors, strictly modern, price $25. WEST 1250.

TO LET—BEAUTIFUL CARLTON, 3 ROOMS $18 month, 3 minutes, Broadway, First st. 222 NORTH GRAND AVE.

TO LET—ELEGAN., SUNNY 4-ROOM FLAT; only $22. Call 1037 BYRAM ST. 53479.

TO LET—4-ROOM FLAT, 461 N. FREMONT Phone ROADWAY 2234.

TO LET—

Furnished Flats.

TO LET—EAST FRONT UPPER COTTAGE flat of eight rooms and sleeping porch, between Wilshire blvd., and Sixth, and Sunset and Westlake Parks; four bedrooms and servants' room; living-room 16x30, others proportionately large; 3 closets; elegantly furnished, principally in mahogany; fine pictures, library, bric-a-brac, mirrors, oriental and Axminster rugs and carpets, piano, etc. Owner's home, never rented; adults. Phone five-one-five-six-six.

TO LET—3-ROOM FURNISHED FLAT, $9 month. 522 CLARENCE. Take 4th st., Boyle Heights car. Phone 24676; Broadway 3362.

TO LET — THREE-ROOM FURNISHED flat, $13; gas, bath, electric light, telephone; ground floor; near two car lines; 15 minutes from Broadway. 1721 EAST 21ST ST.

TO LET—324 S. WESTLAKE AVE., BEAUtifully furnished flats of six rooms, in choice residential neighborhood, high ground, furnace heat, must be seen to be appreciated.

TO LET—3-ROOM FLAT, WALL BED, PRIvate bath, $20. W. Ninth st. car, stop at Albany; 1½ blocks south. 1409 COVERT PLACE.

TO LET — FURNISHED FLATS, 2 AND 3 rooms, $12 and $20, janitor service. Westlake district. Phone 52252. Call 1541 WINFIELD. W. 11th st. car.

TO LET—FURNISHED 4-ROOM FLAT, close in. CHAS. HUBBELL, 502 Bullard Bldg. Phone A2734.

TO LET — COMPLETELY FURNISHED 5-room flat, all outside sunny rooms, no children. Call 925½ W. EIGHTH ST.

TO LET — 5 LARGE SUNNY ROOMS; kitchen, bath; adult, $33. 943½ VALENCIA.

TO LET—

Apartments Furnished and Unfurnished.

TO LET—SANTA BARBARA APARTMENTS, 422 S. Hope st. Best $20 and $30 apts. in town; sunny outside rooms. A7572, Bdwy. 9748.

TO LET—

Apartments, Furnished and Unfurnished.

TO LET — MODERN HOUSEKEEPING apartments, furnished complete, especially ventilated, homelike, convenient arrangements, large grounds, flowers, birds. WE CAN LOCATE YOU where YOU WILL BE SUITED.

$12—1028 W. 1st st., for couples....DENVER
$16—1117 W. 1st st., 2 double beds—.GOLETA
$14—1133 W. 1st st., fine view....MICHIGAN
$16—1137 W. 1st st., splendid rms..LUCERNE
$12—1141 W. 1st, beautiful view..ST. LOUIS
$14—204 N. Fremont, large grounds.GENEVA
$16—212 N. Fremont, 3 rooms....HELVETIA
$14—218 N. Fremont, 2 double beds.RAMONA
$16—222 N. Fremont, 2 double beds.GAVIOTA
$12—911 Diamond, very neat.....PORTLAND
$22—1126 Mignonette st. .....OAKLAND
$14—812 W. 4th, private baths.....SEATTLE
$14—332 S. Figueroa, very close in.....TAFT
$18—234 S. Figueroa.....ROOSEVELT
$12—150 N. Beaudry, verandas.....CHICAGO
$30—1020 Colton st., large rooms..FLORENCE
$11—1003 E. Ninth, very fine.....BOSTON
$11—1015 E. 9th, very desirable.NEW YORK
$10—836 Crocker st., for couple...PITTSBURG
$14—712 Ceres ave. .....ALHAMBRA
$30—944 Francisco, just opened...MARENGO
$40—1132 W. Seventh st. .....PARK

Owned and operated by T. WIENEKENGER, Room 311, 207 S. Broadway, A2943, Main 2043. Branch 1017 W. First st.

TO LET—

BARYMAN APARTMENTS.

2 short blocks west of Figueroa, bet. 8th and 9th.

Just completed. Living rooms 12 by 19; kitchens 8 by 11. Steam heat. Private baths.

TO LET—THE FRONTENAC—

Elegantly furnished and up-to-date in every feature. Only apartment-house in the city giving complete hotel service; steam heat, private bath, phones, elevator, etc.; etc.; a quiet home for those who appreciate and can afford high-class apartments, choice location, bting on Grand avenue hill, away from dust and noise of the city, yet only three blocks from business center and theshopping district.

212 S. GRAND AVE. Phone Main 2770.

TO LET—GOLDEN APARTMENTS, 1130 West 7th st. Finest of all apartment hotels open now. Most immense lobbies, elevator, large public parlor, also reception room and two porches on each floor. Sleeping porches, large music room, roof garden, magnificent private park, private garage, extra large rooms, magnificently furnished, steam heat, special new system of ventilation. Choicest high-class location. T. WIESENDANGER, room 311, 207 so Broadway.

TO LET—

THE SHIRLEY,
Second and Olive
or
A1186. Broadway 9730.

Apartments and single rooms, all modern conveniences. Newly and completely furnished. Nothing nicer in the city. Private baths, private telephones, steam heat, hot and cold water. Reasonable rates with inducements for permanent tenants.

TO LET—ST. PAUL APARTMENTS, 811 S. Union ave.

New house, new furniture, new management, steam heat, private baths, private telephones, wide verandas, tennis court, hotel service, elegant comfortable home for refined people; centrally located; convenient to three car lines. Take W. 7th, 8th or 9th-st. car. Phones—Temple 7, Home 53930.

TO LET—ST. PAUL APARTMENTS, 811 S. Union ave.

New house, new furniture, new management, steam heat, private baths, private telephones, wide verandas, tennis court, hotel service, elegant comfortable home for refined people; centrally located; convenient to three car lines. Take W. 7th, 8th or 9th st. car. Phones—Temple 7, Home 53930.

TO LET—DELL BERT APARTMENTS, 557 S. FREMONT.

AN ARTISTICALLY APPOINTED FRONT SUITE OF 2 ROOMS, KITCHEN AND BATH, THOROUGHLY MODERN AND DOWN TO DATE. HOT WATER, DAY AND NIGHT; PRIVATE BATH, PHONE, EXCELLENT SERVICE.

BROADWAY 4360. F6566.

TO LET—

THE EDWARDS, 1427 GRIFFITH AVE.

Elegantly furnished, new, 3-room housekeeping apartments with private bath, only $20 per month (cost you $50 elsewhere.) Two vacancies. Come today. HOME PHONE 23192.

TO LET—BROOKSIDE APARTMENTS, 20-22 Brooks ave., Ocean Park.

New, elegantly furnished, 2 and 3 room suites, dressing rooms and shower bath, fine view of ocean, 30 minutes from Los Angeles by trolley; prices reasonable; low rates to permanent tenants. Phone H. 4739. P. O. BOX 1034.

TO LET—WASHINGTON APARTMENTS. Beautifully furnished, fine located, large, airy, all outside rooms, running water in all rooms, 2-room suites, $10 and up; single rooms, $1.50 and up; electric lights, gas, bath, phone, elevator; boating; see these apartments. 1906 SAN PEDRO ST.

TO LET—

KAISER APARTMENTS

Two and three room suites with bath. Modern, large open veranda. Private phones in each apartment. 1128 S. GRAND AVE.

TO LET—

THE ALBANY APARTMENTS.
919 ALBANY ST.
NEWLY FURNISHED HOUSEKEEPING APARTMENTS, ALL OUTSIDE ROOMS, $15 AND UP, INCLUDING LIGHT. WEST 9TH STREET CARS TO ALBANY.

TO LET—ROOSEVELT APARTMENTS, $14 to $25 monthly, housekeeping. Hot and cold water. Wilton car line, finest beds. Quiet, restful, homelike. Grand location. 334 S. FIGUEROA ST. A3404.

TO LET—

THE STRATFORD,

Strictly high class apartment hotel. West 6th and Burlington, six minutes ride from center of city, two blocks from Westlake Park; large verandas, lawn and flowers; 2, 3, 4-room apartments completely furnished.

TO LET—

CLOSE IN.

Two and three-room apartments, elegantly furnished; rates very reasonable. Take any W. Seventh st. car on Broadway.

THE HAWTHORNE, 1241 W. Seventh.

TO LET—SEATTLE APARTMENTS. $14 to $18 monthly; housekeeping. Private baths. Hot and cold water. Spotlessly clean, unique, cozy. 812 W. 4TH ST., near Figueroa st.

TO LET — CALDWELL APARTMENTS, 825 CROCKER ST. New 3-story fireproof brick building, 2, 3 and 4-room apartments, completely furnished; bath and up per week. Electric, bath, laundry and phone free. F7190.

TO LET—PORTLAND APARTMENTS, $12, $14 monthly. Hair mattresses; sunniest, most up-to-date, new. Extensive private grounds, aviary. "LIVE RIGHT." West second st. car to Figueroa; walk one block north, 911 DIAMOND ST.

TO LET—APARTMENTS—

Comfort and Refinement.

VALDORIA. Westlake Park.

Most attractive and sunny three-room suites; desirable neighborhood; excellent car service. 725 ALVARADO.

TO LET—HOPE APARTMENTS, 3-ROOM suites, with bath, every room an outside room, good furniture, good service and scrupulously clean; only desirables solicited; rates reasonable. Take Grand ave. car. 2923 S. HOPE. Phones 22413; South 9910.

TO LET—ELEGANT APARTMENT, $40 monthly, one 3-room housekeeping suite, luxuriously furnished; private baths; private phone; very sunny, beautiful grounds. PARK APARTMENTS, 1132 W. 7th st.

TO LET—RICHARDS APARTMENTS. EVERYTHING NEW. JUST OPENED. 1027 VALENCIA ST. Nicest of everything for the nicest people. Private phone, bath and kitchen. Phone 54909.

TO LET—HELVETIA APARTMENTS, $20 monthly, 3 rooms, very sunny, large, airy and modern, elegantly furnished for housekeeping. Extensive grounds. 212 N. FREMONT, W. Second st. car.

TO LET—THE CRAIG APARTMENTS, Just opened, 408 South Fremont. 2 and 3-room suites, every modern convenience, walking distance, both phones. BROADWAY 2744.

TO LET—DOUGLAS APARTMENTS, 634 W. 10th, corner Flower; 2 and 3-room apartments, furnished for housekeeping, $18 to $20. Phone, bath, laundry, etc.

TO LET—$16 MONTHLY, HOUSEKEEPING apartments, completely furnished, sink, gas range, etc. 836 CROCKER ST., near East Ninth st.

TO LET—EL REABO, 1421 W. 10TH ST. Furnished apartments; wall beds, buffet kitchen, private bath and toilet; only one of its kind in city. PHONE 51450. $15 up.

TO LET—ADAMSVILLA APARTMENTS. Just completed; everything new and up-to-date; 2 and 3 rooms each apartment, with bath; very reasonable. 890 E. ADAMS.

TO LET—$8 MONTHLY, 3-ROOM UNFURnished apartment; no car fare. 324 S. FIGUEROA ST.

TO LET—3 LOVELY SUNNY FURNISHED rooms for housekeeping, private bath, walking distance. 1962 WRIGHT ST. 22845.

TO LET—THE ELAINE, 938 W. 7TH ST., nicely furnished front rooms, $2.50 and $3.50 per week.

TO LET—DELPHINE APARTMENTS. Homelike, lowest rents. Westlake district; modern. Phone 53252. 1541 WINFIELD ST.

TO LET—

Apartments Furnished and Unfurnished.

TO LET—PONCE DE LEON APARTMENTS, 1138 S. Alvarado st.; new brick fireproof building, steam heated, new furniture, all outside rooms, private bath, location unexcelled; no children. Phone WEST 6315.

TO LET — WANTED — RELIABLE PARTY to take furnished apartment in highest class apartment hotel and be willing to serve high class meals to guests. See MR. CLOSE, room 311, 207 S. Broadway.

TO LET — WESTLAKE DISTRICT; NICELY furnished sunny apartment, 3 rooms and large screened porch, tinted walls, gas, electricity, very homelike and modern in every way. 426 Adults. PHONE 52830.

TO LET — OAKLAND APARTMENTS, $22 monthly, 2-room elegantly furnished suite, very sunny, private bath, custom, element and most up-to-date. 1126 MIGNONETTE ST. W. Second st. car to Beaudry ave.

TO LET—WANTED—RELIABLE PARTY TO to take furnished apartment in highest class apartment hotel and be willing to sell high-class meals to guests. See MR. CLOSE, room 311, 207 S. Broadway.

TO LET — EDGERLY APARTMENTS, 1029 South Hope st. All the features of a well ordered and strictly first-class apartment house, quiet and accessible location. You will feel at home here. MAIN 1182, F3614.

TO LET—THE ALTA VISTA, THIRD AND BUNKER HILL AVE. Newly furnished; high, cool, convenient to business center; no car fare; housekeeping suites, single rooms, no children, no dogs. Call on premises, 10 a.m. to 2 p.m.

TO LET — WESTLAKE DISTRICT; NICELY furnished sunny apartment, 3 rooms and large screened porch, tinted walls, gas, electricity, very homelike and modern in every way. $26. Adults. PHONE 53830.

TO LET—IN A PLEASANT HOME OVERlooking the Arroyo, either upper or lower flat, all conveniences for housekeeping; stove to cook; rent reasonable. 6616 THORNE ST. Phone 23047.

TO LET — 3 NEWLY FURNISHED ROOMS for housekeeping in bungalow home; separate entrance, one of the best residence streets; adults. 1273 W. 29TH ST. $25. Vermont car.

TO LET—MODERN 5-ROOM APARTMENT, 635 S. Burlington ave., with janitor service, $25. Key in rear. J. E. MARTIN, 213 Stimson Bldg.

TO LET — ELEGANTLY FURNISHED apartments, 2 rooms, $20; 2 rooms, $22.50; single rooms, $10.50. 1604 W. PICO. Phones West 2005, Home 22930.

TO LET—MODERN 4-ROOM APARTMENT, centrally located, beautiful mountain view, $25. Apply MRS. H. G. E. SCHRIEBER, Monrovia.

TO LET—OLIVER APARTMENTS. WESTLAKE DISTRICT. Suite of three rooms, large and airy; strictly first-class. 720 BEACON ST.

TO LET—THE FULLERTON. Beautifully appointed apartments, service in keeping; steam heat; walking distance. 51518. Broadway 5640. 1064 WEST 7TH ST.

TO LET—VALDEZ APTS., 812 S. CORonado, near Westlake Park, one 3-room suite, pleasant home. 43466 HOME PHONE.

TO LET — $12, $14, $16 MONTHLY, ONE room and cabinet kitchen luxuriously furnished, housekeeping. MARENGO APARTMENTS, 844 Francisco st. W. 9th st. car.

TO LET — HALE APTS., NEWLY FURnished 2 and 3-room apartments. Steam heat, private baths. 1414 W. 10TH ST. Broadway 4614. 52586.

TO LET—RAMONA APARTMENTS. $14 monthly, one vacant sunny apartment, elegantly furnished for housekeeping. 218 N. FREMONT AVE.

TO LET—ONE 2-ROOM AND ONE 3-ROOM furnished apartment, modern. 1317 E. 23D ST.

TO LET—

Rooms and Board.

TO LET—THORNYCROFT FARM. REST RESORT, 20 minutes from Los Angeles, 700 ft. elevation, fine canvas bungalows in orange groves. Raise all our own turkeys, chickens, squabs, rabbits, vegetables, fruit. Jersey milk and cream; tub and shower baths. Get off Damasco Station, Glendale. No tuberculosis. Phones Sunset GLENDALE 701; HOME 522. City office, 234 W. 6th st. Main 6707; F3738.

TO LET—A WIDOW LADY HAS ROOMS and board in new, modern, refined home; excellent table; home cooking; every home convenience; furnace heat; good car service; one suite suitable for two or three gentlemen. Phone 26814. 1244 W. SANTA BARBARA AVE.

TO LET—LARGE FRONT ROOM, SUITABLE for two, in elegantly furnished, furnace heated residence, located in finest S. W. section, 15 minutes from center of city; the table is bountifully supplied with best in market; half block from University car. 1116 W. 27TH ST.

TO LET — WESTLAKE DISTRICT, ONE large front room, southwest exposure, furnace heat, running water, handsomely furnished for couple; two gentlemen or two ladies; very fine table. MRS. N. B. WING, 802 S. Union. Phone 54292.

TO LET—HOTEL WILSHIRE CAN ACCOMmodate a few more couples in elegantly furnished sunny rooms with Harvard, steam heat, table unexcelled, every convenience, 15 minutes from city. 671 CORONADO ST.

TO LET—BRIGHT SUNNY ROOM SUITable for 2, with private family, in beautifully furnished bungalow. 4217 DALTON AVE. Take Grand and Dalton ave. car. 24444.

TO LET—FINE LARGE ROOMS WITH baths for men and wives, also rooms for ladies; no boys; excellent home cooking; have our own cow and chickens. 1150 W. ADAMS ST. Phone 26460.

TO LET—BACHELORS' CLUB; FOR BUSIness men; in large, modern Westlake home; would like 2 or 3 additional members; furnace; fireplaces; outdoor sleeping porches; fine table. PHONE 53899, WEST 4892.

TO LET—THE NARAMORE, 2716 S. GRAND ave. Handsome, well heated rooms, with board, fine table, excellent service. Sunset Phone SOUTH 75.

TO LET—LARGE SUNNY ROOM SUITABLE for 2, in a new modern home, 4 windows, 2 closets, furnace, best home cooking, near 3 car lines, southwest. Phone WEST 2346.

TO LET—GARVANZA VILLA. LOVELY sunny rooms; good board, large verandas, large grounds; fine place for rest and rest. Take South Pasadena car to Ave. G.

TO LET—VERY CHEERFUL FRONT ROOM, first-class board; 2 people; hot water, 2 baths, piano; nice, close-in location, 1 block to car. 745 WEST 17TH.

TO LET—NICELY FURNISHED SUNNY front room with board for 2 people; walking distance. 1001 WEST 8TH. Phone 53834.

TO LET—FURNISHED ROOM WITH BOARD if desired, in first-class family. 2539 GLEASON, Boyle 2693.

TO LET—ROOM WITH BOARD, IN PRIvate family, bath, sunny room, Westmoreland district, good table. Telephone HOME 12076.

TO LET—NICELY FURNISHED ROOM with board; rates reasonable; walking distance.

# Classified Liners.

## FOR SALE— Houses.

FOR SALE—

You cannot better the design, location, surroundings or workmanship of College Tract homes. Moderate in cost and sold on terms like rent.

Parks and streets endowed and permanently cared for. Convenient to schools and churches. No vacant lots.

Good streets, sidewalks, curbs, gas, sewers, electric and telephone lines. Car service on the Grand ave., W. 48th st. line. Tract office at Gramercy.

Prices from $2800 for a 5-room bungalow up. Terms, one-tenth cash, the balance 1 per cent a month, including taxes, interest and insurance.

A hundred to select from, each of them different.

These homes are delivered to you complete, including lawn, screens, shades and fences. They are clean so that you can move in at once.

Each one backed by the unconditional guarantee of the Builders of the Best Homes in Los Angeles.

LOS ANGELES INVESTMENT COMPANY,
333-336-337 S. Hill st.

FOR SALE—

NEW AND BEAUTIFUL.
SIX AND SEVEN ROOM
BUNGALOWS
ON PACIFIC AVENUE.
HOLLYWOOD

These houses have very artistic exteriors. INSIDE ARRANGEMENTS THE BEST. Having beamed ceilings, panaled walls, built-in buffet, leaded glass door, plate glass mirrors, cabinet kitchen, large closet room, light and airy bedrooms, hardwood floors in two rooms, electric light fixtures the very best, pressed brick mantels—in fact, the houses are just as cozy as could be made.

ATTENTION
$100 DOWN—$100 DOWN
BALANCE LIKE RENT

For the next few days we have decided to make special terms on these properties. If you want a bargain, now is the time to secure one of the most ideal homes ever offered for the money in Los Angeles. These attractive bungalows are located in the trend of the rapidly growing residential part of the city. Need good car service. Street work, gas, sidewalks, trees and lawns already in.

Come and see these houses; agent will be on the tract. Take Hollywood or Laurel Canyon car, and get off at Martel st., walk two blocks west.

See Mr. ANDERSON, Phones F2175 or Broadway 4575.

FOR SALE—NEW HOUSES, BUNGALOWS, Chalets, $1500 up to $10,000, in Beautiful West Park Tract. The Educational and Art Center of Los Angeles Tract Office, Cor. Budlong and Santa Barbara. Dalton Ave. Car. Look at Browning Bros., 110 feet wide. LISTEN. $50 per foot now if you build. No specialists' cash takers. VALE & CRANE CO., 1026 Story Building. Owners of West Park Tract and Tract 836.

FOR SALE—

HERE IS A HOME.

Located in the most desirable section of the beautiful southwest. This splendid property, located at 2322 W. 21st st., in only one block from the afternoon car line and is very convenient to the stores and school. Large living room with fine fireplace and built-in bookcases, classy lighting fixtures. Dining room finished in selected wood panels up to plate rail; Mission buffet; heavy beamed ceiling, oak floors; kitchen finished in white enamel; well arranged and ample cupboards; cooling closet, gas heater with hot-water supply tank in attic; floor finished with inlaid linoleum. Breakfast room light and sunny, south exposure. Bedrooms light, airy and finished with white enamel trim; dainty wall tinting; large clothes closets; electric lighted; fine linen closet; hall connecting the two bedrooms and bathroom. Large, light and very completely fitted bathroom, best obtainable fixtures. Large attic with stairs leading from hall. The basement is of ample size and is piped ready for a furnace. Garage has cement floor. If you are looking for a well built and desirable home in a good neighborhood, see this one.

Price $4250; $250 or more down; balance $25 a month with interest.

M. J. KING, OWNER, 2090 W. 29th st.

FOR SALE—NEW 5-ROOM BUNGALOW and garage, on Huntington Drive, adjoining Onconta Park. 17 minutes out; an attractive home in an ideal section; price $7200; part cash, balance arranged; large front porch of brick and cement; a cemented drive runs under a beautiful pergola to the garage. The solid oak entrance with side lights is of special design, which opens into the attractive living-room, with inglenook and mantel on one end and music-room on the other end. There is nothing lacking in this home to make it elegant, comfortable and convenient; dining-room is decorated with Japanese leather panels, and English frieze, and has very handsome and large bevel plate-glass front buffet. There are four large bedrooms; corner room has built-in dresser with full-length triplicate mirrors; modern bathroom with china and nickel plumbing; complete cabinet kitchen; fine little breakfast-room; large storeroom; this house contains 2 laundry trays, 2 lavatories, 2 toilets and 2 entrances to cement cellar; furnace pipes to every room; large east-front lot. The elevation is high, giving fine view of Sierra Madre Mountains and San Gabriel Valley; only one-half block from one of the best car lines. This is a home buyer's opportunity and you should see it. Owner and builder, J. H. BENSINGER, 2211 Juliet st. Home 72477.

FOR SALE—
42 new beautiful 5-room bungalows;
Prices are $2500 each;
$50 cash and $20 month;
Including interest.
For 6, now just complete.
LOCATION.
Each lot is 40x129; on Avenue 43, near Pasadena ave., picturesquely located in a delightful grove of sycamore and live oak trees, in beautiful Highland Park. Here art and nature have combined to make the one perfect place between Los Angeles and Pasadena.
HOW REACHED.
Take Annandale or South Pasadena red cars or Garvanza yellow cars and get off at 43d Pasadena ave., walk east into the paradise of "Arroyo Seco Park" to these houses.
DESCRIPTION OF HOUSES.
There is a cement porch with cobblestone buttresses in front; living-room and dining-room across front, with hardwood floors, bookcases, built-in seats, paneled walls and buffet; brick mantel and outside cobblestone chimney; look them over.
Two bedrooms in white enamel; bathroom with all appliances.
Apply to American Building Co., agent on tract.
Or to MATTHEWS & MATTHEWS, 329 Douglas Bldg., Cor. 3rd and Spring.

FOR SALE— STUDY THIS!
NICE BUNGALOW $1250
ON A HALF ACRE LOT.
Turn your rent money over to yourself; don't pay it out to somebody else! Under the first method you get somewhere and become independent. Under the second method, you will be still paying rent when you are old and gray. I make it easy for you to have a home of your own. If you are now paying only $15 a month for a place to live in—that is enough to get this bungalow. It's only 17 minutes away on the best carline out of Los Angeles—a pretty, four-room house, exceedingly well built and convenient. It stands on a lot 72 feet wide and 200 feet deep—just right for a fine garden and for chickens. I'll sell this nice place for only $1250—and it is growing in value all the time. Pay me $125 cash, and the balance at $15 monthly. Come in and see me about it right away.
EMIL FIRTH,
219 W. 4th st., bet. Broadway and Hill.
"You're Safe at Firth's."
Home A8105. Main 2543.

FOR SALE—

WHEN IT COMES
TO BUILDING HOMES

we are the poor man's friend. Have you heard of our plan whereby you can build and own your own home, even if you are unable to make a payment now? Come in. Mr. Cox will gladly explain.

UNITED BUILDING CO.,
106 South Broadway.

FOR SALE—

BUNGALOWS.
$1650 TO $2750.
$150 TO $250 CASH.
$20 TO $25 MONTHLY.

I have just completed several beautiful 4 and 5 room bungalows in one of the most sightly districts in the city; large lots with unobstructed view; gas, electricity, street work, curbs, sidewalk and close to be yellow car. You can't afford not to see these. Take an East First street car to corner of Blanchard and Gage and see

F. M. BARKER,
Home Phone 41456.

FOR SALE—

3 ROOM
PLASTERED BUNGALOW.
$1050, $50 CASH, $15 PER MONTH, INCLUDING INTEREST.

Lot 50x145 level; cement walks; 4 blocks from Stephenson ave. car, 20 minutes from town; this is the best bargain on my list today. Don't let it slip away from you if you are looking for a cheap home on rent payments.

See W. E. JONES,
With
JANSS INVESTMENT COMPANY.
320 Pacific Electric Bldg.
Home 10345 6th & Main Sts. Broadway 2468

FOR SALE—A PERFECT HOME.
DID YOU SEE THE ARTICLE ABOUT MONROVIA IN THE SUNDAY TIMES, NOV. 6TH, PART I, PAGE 7?
We have an ideal home on Ocean View ave. near Shamrock ave., Monrovia. This house is a bungalow, new and attractive; hardwood floors, beamed ceilings, paneled and decorated dining-room, artistic electric fixtures, best plumbing; lot 150x200 to 15-foot alley.
Must be sold for best offer. Take Monrovia cars direct to Shamrock ave., then north 4 blocks to Ocean View ave., then east about 300 yards. See the beautiful oak trees and the grand view. Our sign on the property. We are owners and builders and must realize. Fix your own value and make offer.
R. WESTWATER & SON,
310 Frost Building.
Phone Main 5115. Los Angeles, Cal.

FOR SALE—WESTLAKE HOME, $7800.
A delightful 9-room residence, including 5 bedrooms, with all modern conveniences, within two blocks of Westlake Park, on one of the finest streets in Los Angeles. Place is beautifully improved, both back and front, with all kinds flowers, shrubbery, etc. Large lot with at least 40 feet space between the house and the other on the south. This is a much nicer home than many $10,000 places in this beautiful district and at the price of $7800 you will make a profit of $2500 within the next year.
VAUGHAN-MIDDLETON CO.,
207-8 Story Bldg.
F1225. Main 1462.

FOR SALE—THE NORTHWEST CORNER of West Ninth and Beacon streets, 155 by 95 feet to 20-foot paved alley, making three fronts; this is the sightliest corner in the Westlake district and is continually rising in value. It is improved with a large fine residence and two-story stable or garage. This is one of the finest sites in the city for the highest type of hotel or apartments and there is an assured income until the purchaser is ready to build. HENRY LOEWENTHAL, 221 Security Bldg.

FOR SALE—
$250 CASH. $4250. $250 CASH.
$250 CASH. 256 CASH.
NEW 5-ROOM HOUSE.
This is your opportunity to secure a beautiful home on very easy payments. The owner is leaving the city and is willing to make the above terms for a quick sale. The house is well built and contains every up-to-date appointment, such as cement porch, stone front, oak floors, beam ceilings, stone mantel. Four bedrooms, den, cabinet kitchen, two toilets, cellar, house piped throughout for furnace. Close to car line. Sewer, gas and electricity. Large lot with alley. You will not be disappointed. Let us show you the property. A8753. Main 2478.
See GROVER, with
O. A. VICKREY & CO., 308 S. Hill st.

FOR SALE—

A CAPTIVATING LITTLE HOME.

In the foothills of South Pasadena, offered at the unusually low price of
$2400.
On large corner lot, 100x150 to 15-foot alley, 2 blocks from Huntington Drive, and cars; 5-room strictly modern bungalow, with sleeping porch; built-in conveniences, fruit trees, flowers, grapes, and berries; also large woodshed.
See S. Rottner,
GOLDEN STATE REALTY COMPANY,
120 West Sixth st.

FOR SALE—

WHY HESITATE, WHEN
$100 WILL BUY THIS
brand new 5-room modern bungalow, less than ½ block from yellow car, only 22 minutes from 6th and Broadway. This property is on Hammell Boulevard and you have gas, electricity and all other conveniences. Price $2000 and $200; terms $100 cash, balance $20 per month, including interest.
FRANCIS J. McGREAL,
with
AMBROSE L. HAMELL CO.,
629 Story Bldg.
F2696. Main 5567.

FOR SALE—
Beautiful Wilshire Home, Sacrifice.
9-room residence fronting east on Hobart Blvd., near 6th. Modern in every detail; has all the exquisite appointments you would expect to find when the locality is considered. Let us show you this, it is a big bargain at $9500; only $1700 cash, balance monthly payments.
SEE
J. K. POST,
Manager Wilshire District
for
DAVID BARRY & CO.,
7th Floor Union Trust Bldg.
F4042. S.E. cor. 4th and Spring. Main 4062.

FOR SALE—
Have just one bungalow left, for which I will take $100 cash and $25 per month. The bungalow is situated in the southwest, convenient to three car lines and five-cent fare. It is strictly up-to-date and has all modern conveniences. Has hardwood floors, built-in bookcases and buffet, cabinet kitchen, and large screen porch; price $2850. For information see
H. B. LANDES, with
THE LAWRENCE B. BURCK COMPANY,
142 S. Spring st.
Main 6661. Home 13655.

FOR SALE—
$650—$100 DOWN,
$20 PER MONTH, INCLUDING INTEREST.
This is a new four-room plastered bungalow; large screen porch; lot 50x172; cement walk and curbs; gas and electricity; three blocks off yellow carline. Stop that rent habit, and buy a home.
W. J. FABLING,
With
JANSS INVESTMENT COMPANY.
320 Pacific Electric Bldg.
Home 10345 6th & Main Sts. Broadway 2468

FOR SALE—

HIGHLAND PARK.

Read carefully if you are looking for a real bargain in a home on high ground, on a large corner lot; 115x200 feet, with all kinds of fruit trees, 50 varieties of roses, three terraces, driveway, barn and chicken run, 165 feet long; all fenced, 6-room modern bungalow, gas electricity and mountain water; 5c fare; price $3700; worth $5000; pay $500 down, balance like rent.
See S. Rottner,
GOLDEN STATE REALTY CO.,
120 W. Sixth st.

FOR SALE—HOUSES.
$2500—5-room cottage, 1472 Allison ave.; terms, $25 cash, $25 a month.
$1450—4-room bungalow, 2436 Pomeroy, modern plumbing, boiler and gas heater.
$4500—8-room, modern house, 1443 Sunset boulevard, furnace, mantel, polished floors.
$13,000—9-room house, 214 Andrews Boulevard. Dining room and living room finished in mahogany, furnace, three fire places, sleeping porch.
ALLISON BARLOW, 213 Broadway, room 124. Phones Main 400, Home A2601.

## FOR SALE— Houses

FOR SALE—IF SOLD BEFORE THE 20TH, I will take $2600 for my 10-room 2-story modern flat building; both flats are rented for $22 each a month; lot 40x125 to alley; street work done and paid; lot high and level. This property has been built and I have owned it four years, but circumstances compel me to sell and sell quick. Located on 4th street. See OWNER at 816 East 5th st.

FOR SALE—A BARGAIN IN 6-ROOM MODERN, up-to-the-minute bungalow, all the latest built-in features, bran new, between two good car lines. Small cash payment, easy terms.
THE McCARTHY COMPANY, Owner.
201 North Broadway,
Main 1202. A 5941.

FOR SALE—
Very neat four-room bungalow, furniture if desired; gas, electricity, sewer, fruit trees; flowers, etc.; cement walks, around house; close in, will sell at a bargain.
F5878. DWIGHT-McKINLEY CO.,
Main 5574. 203 Mason Bldg.

FOR SALE—MODERN 5-ROOM ALMOST new bungalow on West 28th st. All built-in fixtures, hardwood floors, north front lot 40x140. Will sacrifice for $4200. Small payment down, balance $25 month. Present owner paid $5000 for this place. If you want this snap see MEEK, 315 S. Hill st.

FOR SALE—I PAID $3100 CASH FOR MY home, am forced to sell for $2900. Must have $300 down. 2 stories, 4 rooms and a sleeping porch, 13x14, water, gas and electricity. On Long Beach car line near Florence ave. L. HAMILTON, 424 Central Bldg. Call 9 to 10 a.m. or 2 to 3 p.m. Phone F5234.

FOR SALE—HOUSE OF 8 ROOMS, NEATLY furnished, modern in every respect, cellar, two story barn, lawn, flowers and 4-foot retaining wall; lot 50x160; 85 feet off Sunset Blvd. Price $4000. 1030 N. ALVARADO ST. Phone Main 4480.

FOR SALE — FIVE ROOMS AND BATH, built-in bookcase, hardwood floors. Located West 59th Place. Large lot, mortgage $1850; payable $15.50 a month. Make us an offer. Phones Main 1060. W. J. LUMBLEAU & CO., 63108. 460-462 Pacific Electric Bldg.

FOR SALE—AN ABSOLUTE BARGAIN IN 6-room modern bungalow, southwest, close to three car lines; cost $4100. On account death will sacrifice for $3550. Bring your check book and call early for this will go quickly. See MR. SCHWAGER, 728 Story Bldg.

FOR SALE — CLOSE IN; $100 CASH, $20 monthly; elegant 4-room bungalow, bath, toilet, sink, buffet, large lot, lawn, trees, flowers; fine place for $1000; worth more; but it's my loss. Call 1403 E. VERNON AVE., 9 to 5 p.m. Take Hooper car.

FOR SALE—BARGAIN; BEAUTIFUL BUNGALOW at corner of Rosberry and Ardmore, Pico Heights, price $5000; will take good auto or clear lot up to $1200. See FRANK SIMMONDS CO., 427 Story Bldg.

FOR SALE—IN WILSHIRE DISTRICT; A fine, brand new modern six-room bungalow at a bargain; easy terms. And three very choice lots $1600 each; also a fine lot on Norton Place, between Wilshire Boulevard and Sixth st., terms. HOME 52578.

FOR SALE—6-ROOM, 1½-STORY HOUSE, 506 Casco st. High, sightly, elegant neighborhood. $500 cash, balance $30 monthly. Price $3750, about 7 to 10 minutes to center of town. REYNOLDS, owner, 210 Bradfo Bldg. F5201, Main 4496.

FOR SALE—A SNAP; 6-ROOM BUNGALOW, southwest, 21st st., near Jefferson and St. Andrews, only $3800. A beauty. 5-cent fare. Transfers anywhere in city. See J. MADISON CARTER, 229 Citizens' National Bank Bldg. ALSO MANY OTHERS.

FOR SALE — THOROUGHLY MODERN 14 room house, 2 acres, all kinds of flowers, fruits and shrubs. Quick transportation, garage, tennis court, and everything that makes most attractive home, $30,000. Will take half good Eastern. Address R. D. L., 1021 CENTRAL BLDG.

FOR SALE—MODERN 5-ROOM COTTAGE AT your own price. Owner must leave. Makes easy terms; lot 40x125 to alley; street work done; half block to Hooper car and one block to Central ave. car. Inquire at room 109, TEMPLE BLOCK.

FOR SALE—ONEONTA PARK, SOUTH PASADENA, beautiful new 6-room bungalow, hardwood floors, furnace, cement porch, sun parlor, sleeping porch, highest grade finishing and fixtures; one-half block from four car lines. OWNER, 1930 La France ave.

FOR SALE—BY OWNER, NEW, MODERN, 6-room bungalow; a bargain; $3400; terms to suit. Take a good lot as first payment. 1111 W. 50TH ST. Take W. 48th-st. car to Kansas ave.

FOR SALE—BY OWNER, IN VERMONT Square; story and half, 7-room modern bungalow, near car line, grammar and High School; bargain for cash. Take 48th car to Raymond. 1246 W. 47TH. Phone 26308.

FOR SALE — $50 DOWN AND $15 PER month, in Garvanza, modern 5-room bungalow with fireplace; price $1350. 1006 N. AVE. 63. Take Annandale car to Pollard; 5- fare. EAST 2796.

FOR SALE—11 ROOM MODERN HOUSE, hardwood floors, furnace, garage, also 6 room modern cottage, hardwood floors, garage, on N. Vermont ave. Inquire of owner, 1284, WEST 37TH DRIVE. Phone 7726.

FOR SALE—A FINE 9-ROOM HOUSE, 2-story, hardwood finish, oak floors, furnace and wash trays. Lot is large, 50x155, with 16-ft. alley in rear. Easy terms. Call OWNER, 71206.

FOR SALE—NEW 6-ROOM COTTAGE, 4341 S. Flower; oak floors, seats, bookcases, desk, buffet, panel ceilings, mantel, wall bed, automatic heater, cement porch and steps; 40 ft. lot. Garage, $3600; $500 cash. SOUTH 7394.

FOR SALE—$1750, COSY, MODERN BUNGALOW, near car line. Has all built-in features.
THE McCARTHY COMPANY,
201 N. Broadway.
Main 1202. A5941.

FOR SALE—
Snappy 6-room bungalow; all the built-in features; just such as you have thought of building; 15 minutes from Broadway; 3 car lines.

FOR SALE — A FINE 9-ROOM HOUSE, 2-story, hardwood finish, oak floors, furnace and wash trays. Lot is large, 50x165, with 16-ft. alley in rear. Easy terms. Call OWNER, 71206.

FOR SALE—614 MANHATTAN PLACE, handsome, new, modern, 6-room house, two bath rooms, large lot; will sell at bargain price account leaving city. See owner on premises. Terms.

FOR SALE—5-ROOM MODERN NEW BUNGALOW, hardwood floors, all built-in fixtures, north front, big lot in the beautiful southwest, 1 block from yellow car line. Price $2500; $150 cash, $20 month. MEEK, 315 S. Hill st.

FOR SALE—CALIFORNIA HOUSE OF 3 rooms, one block from Hollywood High School. Lot 45x127. Will sell very cheap if taken at once. Must sell in ten days. PARAMORE. Main 6433. F5345.

FOR SALE — WE HAVE 2500 HOUSES listed for sale in the best locations, prices from $600 to $50,000. You can pay $100 down and $25 per month. See H. L. MILLER & CO., 224 W. 6th.

FOR SALE—$1525 EQUITY IN $2500 HOUSE in foothills, two large lots, view unsurpassed; seven rooms, small cash payment; terms. 1300 BRUNSWICK, South Pasadena, East 2230.

FOR SALE — 200 CASH, BALANCE LIKE rent, good 6-room house, on N. Hill st., within a block of this office; price $3650. BEN WHITE, 304 Bryson Blk.

FOR SALE—OWNER, SNAP, 6-ROOM NEW modern bungalow; lot worth $2000; close in; house cost $1800. $2600 takes it. $600 cash. HOME PHONE 53542.

FOR SALE—NEW, MODERN SIX-ROOMED bungalow, in Vermont Square, every convenience, close to car. Easy terms. PHONE 26416.

FOR SALE—6-ROOM HOUSE, MODERN, W. 27th st., near Main; lot 48x135 deep; will sell cheap; leaving the city. CHAS. SELLBINDER, 1401 S. Main st.

FOR SALE—INCOME PROPERTY, $6500, 2-story 15-room apartment house, completely furnished, lot 50x135; leased for $60 month. Paying over 10 per cent. See me for terms.

FOR SALE — A NICELY FURNISHED house of nine rooms, with bath and every modern convenience, $9000. Call mornings, 2832 DALTON AVE.

FOR SALE—4 ROOMS, BATH, ELECTRICITY; large lot, fenced; garage; flowers. See this today; snap. 209 W. 59th Place. HEATH.

FOR SALE—MUST SACRIFICE MY NEW 6-room bungalow. Thoroughly modern, corner lot, fine location, only $4350, furnished if sold at once. Easy terms. PHONE 54763.

FOR SALE—6-ROOM MODERN HOUSE ON 36th Place, near Vermont ave., $3000; one-third cash, rest on easy terms. Address L, box 177, TIMES OFFICE.

FOR SALE—$2500, 5-ROOM COTTAGE, WESTlake district. $100 down to good party and $25 monthly. CHARLES W. LIST, 1021 Central Bldg.

FOR SALE—AN EIGHT ROOM HOUSE COMpletely furnished, modern improvements, close in. A good buy. Address F, box 142, TIMES OFFICE.

FOR SALE—ON EASY TERMS, 6-ROOM house on 43rd st. 508 MASON BLDG. Main 3915; 67860. L. D. Oliver.

FOR SALE—SOUTHWEST 1½ NEW 7-ROOM house, furnished; pave paid; all modern improvements. 54256. 1111 WEST 45TH ST.

FOR SALE—BY OWNER NEW 4 ROOM bungalow, $2500, lot 60x240, 20 fruit trees, 1267 WEST 27TH ST. Phone West 5914.

FOR SALE—TO CLOSE AN ESTATE ON Westlake avenue, 7-room house, large lot, very desirable location. Owner. PHONE 52340.

## CONTRACTORS— And Builders

WE BUILD DIRECT FROM OUR-OWN
lumber yard at first cost.
2 rooms, $75 to $100; 4 rooms, $200.
5 and 6 rooms, modern, $850 to $1200.
See our plans, $1300 to $2500.
We lower all bids, city or country.
P. J. LEAVER & CO., Contractors, 218-19 San Fernando Bldg., S.E. corner Fourth and Main. A1487, Main 2748.

SMITH & TAIT, BUILDING CONTRACtors. We build right, city or country; free estimates. 229 S. FREMONT. Phone South 184.

## CONTRACTORS— and Builders

OUR WORLD-FAMOUS BUNGALOW PLANS are used all over the United States.
$10 a set, with specifications.
We will loan the money to build any one of these if your lot is free.
MATTHEWS & MATTHEWS,
329 Douglas Bldg., corner 3rd and Spring.

WANTED—CONTRACTS TO PUT IN lawns, etc., all kinds of landscape work, with a guarantee. 2-3 of my money when work is done, and the rest, 1-3, when it is satisfactory; good reference. Phone F5414. D. BERUNSON.

## FOR SALE— City Lots and Lands.

FOR SALE—

ONE-HALF ACRE.

Only $750; gas, water, cement walks and curbs; on easy terms. Only 15 minutes ride from 1st and Main sts.; 6½c fare by book. But hurry you must.
See me at once.
W. J. FABLING,
With
JANSS INVESTMENT COMPANY,
320 Pacific Electric Bldg.
Home 10345. 6th & Main sts. Broadway 2468.

FOR SALE—
I have 4 lots, 50x170 each, all in lemons, and well located in Hollywood; street work all in. I will sell one or the four for eleven hundred each; reasonable terms; might do a little better for cash, all adjoining lots are held at $1250 each.
FRANCIS J. McGREAL,
with
AMBROSE L. HAMELL CO.,
629 Story Bldg.
F2696; Main 5567.

FOR SALE—
A fine corner just off of Seventh st., near Westlake Park; 2 modern 10-room houses. This property is worth $18,000, but if you are interested in property in the Westlake district, it will pay you to see me at once, for you can get a bargain.
J. C. FLOYD, 215 Mason Operahouse.

FOR SALE—
BEAUTIFUL CORNER.
On Fourth ave., near Washington street.
HEART OF ARLINGTON HEIGHTS.
50x140 feet.
$2200. $1350 cash.
This is $800 under any other corner on Fourth ave., and a genuine bargain.
PITTSBURG REAL ESTATE CO.,
Exclusive Agents.
316-18 Laughlin Bldg. A1631. M.8855

FOR SALE—
BIGGEST BARGAIN IN WILSHIRE.
OXFORD BLVD. $1800. EAST FRONT.
On the crest of the hill near Third st. Commands magnificent outlook; its surroundings insure an unexcelled homesite; absolutely the best buy in the district; sole agents.
"It Pays To See Us."
EDWARDS & WILDEY COMPANY,
232 Laughlin Building.
Main 9207. Home 10767.

FOR SALE—

Listing with us insures quick sales.

Cream of Hollywood's building corners, 120x171; opposite Glengarry Castle. S. E. cor. Franklin and Argyle.

SCHLOESSER & MARLEY, Sole Agents, Suite 216 Central Bldg. F2520.

FOR SALE—
SACRIFICE OF 20 LOTS
WILSHIRE SECTION.
Size 50x150; street curbs, gas and electricity, 2 blocks east of Western ave. and south of Melrose ave.; good car service, rapidly building up. Corners $1000; inside lots $850; terms $125 cash, $10 per month.
F. W. ROUNTHWAITE, 320 Story Bldg.
Phone F3264; Main 850.

FOR SALE—

THREE BIG BARGAINS.

*$1000—On W. 41st Drive, near Figueroa.
$1350—On W. 21st st. near St. Andrews.
$1450—Choice 80-foot N.W. corner, on W. 25th st., 80x136 to alley.
PITTSBURGH REAL ESTATE CO.
316-18 Laughlin Bldg. Main 8855, A1631.

FOR SALE—
BY W. H. ALLEN & SON,
Gramercy, near 4th, E. P. ..... $1440
Manhattan, near 6th, 70x150 ..... $3500
Manhattan, near Linden, E.P. ..... $4250
Gramercy, near 8th, 60x140 ..... $3150
Gramercy, near Barrow, 50x135 ..... $3300
Oxford near Barrow, 57x135 ..... $2000
Wilton near 1st, 52x132 ..... $1350
W. H. ALLEN & SON, 216 Douglas Bldg.
or Branch Office, 5th and Western.

FOR SALE—OR TRADE.
Snap Bargain—
Lot 60x135.
Gramercy Place.
Near West 11th st. car line.
For cash will handle this.
for 3 days. Sickness compels owner to go East Nov. 5th. See HEATH, with REDWING ADV. CO., 612 San Fernando Bldg.

FOR SALE—CASH SNAP.
For the next two days, I can sell 100 feet on Garfield ave. by 190 feet on Hollywood Blvd. at a price attractive to the most conservative investor.
LEW W. COLLINS,
The Lawrence B. Burck Co.,
142 S. Spring st.
10685. Phones Main 6661.

FOR SALE—
WILSHIRE SNAP.
On Gramercy Place near W. Fourth st. We can deliver a choice east-front lot, 50x139, for only $1450.
Act quickly if you want this.
PITTSBURG REAL ESTATE CO.,
Exclusive Agents.
316-18 Laughlin Bldg. A1631. M.8855

FOR SALE—$550; A BIG SACRIFICE NEAR Eagle Rock line and car barns. Ave. 28; close to new S. P. yards; worth $800 today. If you want a big snap in lot 40x160, close in, see this. Call AYRES, M. 5045 or 10175.

FOR SALE — "WANT" ADS. FOR THE Sunday Times should be in the office by Friday night, or earlier if possible. Service can now be insured and the co-operation of patrons to the extent of sending or telephoning their ads. early will be appreciated.

FOR SALE—BUNGALOW LOT SACRIFICE, $600; only $10 cash, $10 monthly. Elegant east-front lot, 50x150 to alley; all street work completed, water, gas, electricity, and phones; 5-cent car line; 50 flats; only 15 minutes from business center; very best location; must sell. This is your chance. See Owner, 208 WRIGHT & CALLENDER BLDG., 405 S. Hill.

FOR SALE — CHOICE BUILDING LOT IN SOUTHERN SECTION OF THE CITY, WHERE VALUES ARE ON THE INCREASE; STREET WORK, SIDEWALKS AND CURBING COMPLETE. CLOSE TO CAR LINES.
OWNER, 513 CHAMBER OF COMMERCE.
A5820. MAIN 1780.

FOR SALE—ONLY $75 CASH.
$10 per month. Big 50-foot lot.
Only 15 minutes on car.
Curbs, sidewalks, street work.
Gas, electricity, fine houses.
Buy this quick, $600.
ALEXANDER, 530 Cit. Central Bldg.
for
W. PICO ST. LOTS.
Two beautiful cheap lots on swellest part of West Pico street, way below market; splendid chance for small investor to make big money quick. Address N, box 3, TIMES OFFICE.

FOR SALE—$175; LOT, 50x150, PASADENA Villa Tract; block 47, lot 10; snap. Lot Vermont Heights, facing Vermont ave; 102 feet, side and back irregular, only $8 a foot. Owner, 1204 WEST 24TH.

FOR SALE—EXTRA BARGAIN, 12 BUILDing lots Vermont and 59th, well improved. We are closing syndicate. Chance to pick up all or part cheap. W. A. RYON, Suite 204-205 Bradbury Bldg.

FOR SALE—GENUINE SNAP BY OWNER, Boyle Heights; lot 50x150, alley, sidewalk, gas, lumber, doors, windows and plumbing pipes for 5-room cottage included, $800. Address GEER, 808 S. Rowan ave.

FOR SALE SNAP—S. E. CORNER OF Moneta and Santa Barbara Ave. 56 52-100 feet front at $90 a foot. No agents. OWNER, 348 West Vernon Ave.

FOR SALE—BEST BUY IN WESTLAKE extension near car line, high and sightly, 50x150, only $925; half cash, balance easy. A snap. J. E. MARTIN, 213 Stimson Bldg.

FOR SALE—
2 fine east-front lots on Normandie, near 41st, $1250 each; these are good.
E. SPURLOCK & CO., 211 Central Bldg.

FOR SALE—
An acre lot on the high ground, Wilshire way, $2500. This is ¼ the regular price. Call 221 CENTRAL BLDG., 6th and Main.

FOR SALE—LARGE LOT, FIRST ST. AND Lake Shore, only 12 blocks from postoffice, ready for stores and apartments; $1950, easy terms. Owner W. A. RYON, 204 Broadway.

FOR SALE—CAN DELIVER A $1500 LOT ON Gramercy ave. for $1125 to alley, or $1050; must go quickly or not at all. S. ROTTNER, Golden State Realty Co., 120 W. 6th st.

FOR SALE—CHEAP; FINE LOTS IN LOS Angeles, Long Beach and Pasadena; also a few good first mortgages. C. L. ANDERSON, Phone West 4601, after 6 p.m.

FOR SALE—WILL GIVE YOU A BARGAIN in a good lot near South Park. Call me up and verify this statement. PARAMORE. Main 6433. F5345.

FOR SALE—RARE BARGAIN IN NORTON ave. lot, 60x170, only $2100; $1300 cash. M. J. FERGUSON, 227 Merchants' Trust Bldg.

FOR SALE—LOT IN BOYLE HEIGHTS, only $350; $5 down, $10 monthly or what have you to trade toward it. PHONE 63808.

## FOR SALE— City Lots and Lands.

FOR SALE—

RAMONA ACRES.
$750 PER ACRE AND UP.
GAS, CEMENT WALKS AND CURBS.
EASY TERMS.

The most beautiful spot in or near Los Angeles; for an ideal country home—only 15 minutes ride from 1st and Main st. on the large Pacific Electric cars—our property is only one block off the car line.

Every
City Convenience
Gas, Water, Telephones.
The Iceman, the Groceryman, the Laundryman
Call Daily.
Beautiful Homes All Around.
Large Brick School
Just Completed.

LOCATED IN SAN GABRIEL VALLEY,
THE LAND OF SUNSHINE.

Some Chickens,
A Few Fruit Trees,
Nice Big Lawn
on some of these acres
would make life worth living.

HOW TO GET THERE.
Take car marked "Covina Line" in the Pacific Electric Bldg. or anywhere on Main st. to First and get off at Garfield ave. Salesman will meet you there with carriage to show the property; or come to this office for free transportation. Our tract agent is on the property from 9:30 a.m. until arrival of car leaving the city at 3:20 p.m.

BANKS & FABLING,
Selling Agents
With
JANSS INVESTMENT CO.
320 Pacific Electric Bldg.
Home 10345. Broadway 2468.

FOR SALE—
GOING UP DECEMBER 18T.
BUY NOW!
Would you buy a piece of land if you knew that in less than three weeks its price would materially increase? Shrewd people do this very thing. Why don't you do it? Only a little cash is necessary. Today I am selling lots in my Arlington Square Tract at only $10 down, they easy terms. On Dec. 1st, prices will advance $50 on each lot. This advance is no arbitrary act on my part. Values are increasing, due to the high class improvements. The strong demand is forcing them up and up and up. Good reason why this property is selling so rapidly. It is in the best part of the Southwest, lying just south of the West Adams district, served by numerous car lines. It is improved with graded and oiled streets, cement walks and curbs, and wide parkings, planted to large shade trees. It has every city convenience—gas, electricity, telephones, nearby schools, stores, etc. No wonder it is in demand. Come and see this property for yourself, then you will believe this money making proposition. Get information at my downtown office, or go to my tract office, corner Arlington st. and Santa Barbara ave. Take Inglewood car. Or see Mr. KRAEMER & TODD, 708 Broadway Central Bldg. Phone F6101.

FOR SALE—50x150 TO ALLEY, ON MAPLE ave., close to 9th; price $15,000; will take residence in trade up to $5000. Address F, box 231, TIMES OFFICE.

## FOR SALE— Income Property.

FOR SALE—THE NORTHWEST CORNER of West Ninth and Beacon streets, 155 by 95 feet to 20-foot paved alley, making three fronts; this is the sightliest corner in the Westlake district and is continually rising in value. It is improved with a large fine residence and two-story stable or garage. This is one of the finest sites in the city for the highest type of hotel or apartments and there is an assured income until the purchaser is ready to build. HENRY LOEWENTHAL, 221 Security Bldg.

FOR SALE—IF SOLD BEFORE THE 20TH, I will take $2600 for my 10-room 2-story modern flat building; both flats are rented for $22 each a month; lot 40x125 to alley; street work done and paid; lot high and level. This property has been built and I have owned it four years, but circumstances compel me to sell and sell quick. Located on 4th street. See OWNER at 816 East 5th st.

FOR SALE—$15,000. Strictly modern four 6-room flat building, near Bonnie Brae and 6th; sightly location. Will pay better than 9 per cent. Lot 50x150 to alley. Part cash.
See MR. WALTERS, of
THE SAYER THOMPSON CO.,
310-11 Fay Bldg.
A5955. Main 1596.

FOR SALE—OLIVE ST., CLOSE IN, LOT 60x185. Improved with flat building, pays better than 6 per cent. net on investment. Price $30,000.
50x105, on Winston st. Extra fine business site. Price $15,000. L. B. MILLER CO., 608 Bryson Bldg.

FOR SALE—INCOME PROPERTY, $5300, save commission; pays 10 per cent. PHONE 23026.

## FOR SALE— Industrial Property.

FOR SALE—
TRACKAGE.
Manufacturing, lumber yard, mill and warehouse sites.
We offer sites in frontages to suit, on S. P. switch on Alameda st., between Hughes Mfg. Co. and Bilms Lumber Co. This property is now in the center of distribution, with 4-inch private water main and both R.R. spur and private 20-ft. driveways. For present use it is the choicest location in the city. While the future advance of such property will be rapid and will reach prohibitive figures in a few years, secure a site now that will add as much to your yearly profits as the business itself.
Address ROBT. MARSH & CO., Security Bldg.; A. M. PURDON, Pacific Electric Bldg.; W. I. HOLLINGSWORTH & CO., Wilcox Bldg., Sole Agents.

FOR SALE—INDUSTRIAL SITE; LOTS 4 and 7, Block L, Walnut Grove, 102x140. SOUTH 6599.

## FOR SALE REAL ESTATE— Miscellaneous.

FOR SALE—

HOME SEEKERS AND INVESTORS.

I have for sale 1 to 50,000 acres or more alfalfa, grain and fruit ranches, orange, lemon, walnut groves, etc., etc. 10 acres, FULL BEARING orange grove, $12,500, 1-5 cash ($2500.) balance, 8 YEARS, $1000 per year, the crop will meet the payments and a good living and profit besides, and at the end of 8 years OWN 10 GROVE capable of earning from $2000 to $5000 per year NET. WOR

# Classified Liners.

FOR SALE—
Suburban Property.
Inglewood.

FOR SALE—
Country Property.

YORBA LINDA
ORANGE LANDS.
ABSOLUTELY FROSTLESS.
$150 AND UP PER ACRE.

HOW WILL OLD AGE FIND YOU? STRIVING TO EARN A MEAGRE EXISTENCE, REGRETTING THAT IN EARLY LIFE YOU DID NOT SAVE YOUR MONEY, OR WILL IT FIND YOU LIVING IN LUXURY BY HAVING SAVED AND HAVING INVESTED YOUR SAVINGS IN GOOD REAL ESTATE? IT MATTERS LITTLE HOW MUCH YOUR SALARY IS, IF YOU DO NOT SAVE IT. AND ALL YOUR SAVING IS OF LITTLE CONSEQUENCE UNLESS YOU INVEST IT. THERE IS ONE PLACE WHERE YOU CAN INVEST IT IN TWO YEARS GROW INTO TWO. THAT AND EVERY DOLLAR INVESTED WILL PLACE IS YORBA LINDA, WHERE EVERYTHING GROWS TO PERFECTION, WITH MARKET FOR EVERYTHING YOU GROW; 10 ACRES WILL PRODUCE EVERY YEAR FROM $1500 TO $3000—TERMS VERY EASY.

FREE DESCRIPTIVE BOOKLET.

G. H. MacGINNIS,
WITH
JANSS INVESTMENT COMPANY,
329 PACIFIC ELECTRIC BLDG.
PHONES: HOME 10245, SUNSET BDWY. 2468

FOR SALE—OR EXCHANGE—

LAUGH IF YOU HAVE TO, BUT READ CAREFULLY AND ADMIT THAT THIS IS A GREAT BARGAIN.

If you buy this 120-acre property, you practically own the whole town, become postmaster, justice of the peace, district recorder and Sheriff. It comprises a general merchandising store of three rooms and cement cellar, clearing 250 per month; lodging-house, and bar; 3-room nicely furnished bungalow, including piano; tennis court; water in houses, barn and corral; fruit trees surrounding; the only store in town, and miners from adjacent camps come in for supplies. Land is all sandy loam soil, fine for alfalfa or fruit, located in center of the town, which is in Southern Inyo county, on the Salt Lake R.R., all cars stopping there; price only $2500, including everything; will take good city lots in part trade.

See S. ROTTNER,
GOLDEN STATE REALTY COMPANY,
120 W. Sixth st.

FOR SALE—CUCAMONGA, CAL.

Special bargain, $250 per acre, and terms, 20 acres in full bearing, navel oranges and prunes; wind breaks, 50 shares water, good income, well located.

$1650—$650 cash, balance in 5 years, 40 acres, 20 in cultivation, good orange and apple land, 1-4 mile from business section; well improved adjoining.

$250 per acre, 26 acres, 50 shares water; well located, unimproved.

$125 per acre, 40-acre vineyard.

$21,000 will buy a choice 21-acre full bearing orange and lemon grove; 90 shares water, house, barn, etc.

Also a complete list of property. Call or address JOHN D. GENTRY, Cucamonga, Cal.

FOR SALE—
$2.25 PER ACRE.
CHEAP LANDS.
640 ACRES FOR $1440.

Level valley section of agricultural land in Riverside County. Water between 14 and 25 feet and lots of it. All coming under California largest irrigation project immediately. This is the most productive land in Southern California, and it will be selling for $100 per acre in two years. Positively no alkali, hardpan or frosts. Near R.R. EASY TERMS.
SEE US FOR REAL BARGAINS.
W. H. MACUMBER CO.,
224-4 LAUGHLIN BLDG.
WE SPECIALIZE IN CHEAP LANDS FOR INVESTORS.

FOR SALE—
IMPERIAL VALLEY RANCH.
120 ACRES NEAR BRAWLEY, ON THE SOUTHERN PACIFIC ---ILROAD, NEAR STATION. ALL UNDER IRRIGATION. LEVELING AND DI-CHES COMPLETE IN FIRST-CLASS SHAPE FOR BARLEY, ALFALFA OR OTHER CROPS, 30 ACRES IN FINE ASPARAGUS ALSO A NURSERY BED OF ASPARAGUS ROOTS. GOOD NEW HOUSE, CORRAL, HORSES AND IMPLEMENTS. 154 SHARES OF WATER oTOCK. A SPLENDID PROPOSITION. AN OFFER. ACT QUICKLY. MAKE ME AN OFFER. ACT QUICKLY. ADDR. 512 CHAMBER OF COMMERCE. MAIN 1780.

FOR SALE—
$7 acres
Near Morton Station,
On the Santa Ana electric line.
Good house,
Barn and well,
Over one-half in apple orchard.
Orchard brought in
Over $800 this year.
Price,
Only $8500.

JACOB STERN,
404 Pacific Electric Bldg.

FOR SALE—CLOSE TO THE RAILROAD.
FINEST KIND OF SOIL.
$2.25 PER ACRE.

A section (640 acres) for a half section at $2.25 per acre. You cannot beat it. The soil is the finest. There is plenty of water and close R.R. facilities. "LEVEL VALLEY LAND." You can grow oranges, cotton, alfalfa, grain, olives, dates, etc. This land is exactly 25 minutes from Huntington Beach on the Pacific Electric line. Look at this land. Go out Monday, Tuesday or Wednesday, leave L. A. 8:40 a.m., 11:45 a.m., 1:45 p.m., 4:30 p.m. W. J. SYMONS, Office 21 Broadway.

FOR SALE—NOW IS THE TIME! HALF ACRE LOTS, INGLEWOOD, LOW PARK is the place to buy for a home. ALL CITY CONVENIENCES, GOOD WATER, INGLEWOOD PARK is beautifully situated west, right in line of the growth of Los Angeles. Big things are doing. Take car to Inglewood, or take car south of Inglewood. Call or for particulars at the office of WOOD LAND CO., 249 Wilcox Bldg., and Spring st. Main 912, A2412.

THE CITY
INGLEWOOD
INGLEWOOD
INGLEWOOD
INGLEWOOD
INGLEWOOD
THAT GROWS.
LOT THAN 100.
THIS YEAR 100.

FOR SALE "WANT" ADS. FOR THE Sunday Times should be in the office by Friday night, or earlier, if possible. Service can be insured and the co-operation of patrons to the extent of sending or telephoning their ads. early will be appreciated.

FOR SALE—SNAP; ALHAMBRA Lot 50x200, street front; 5-room modern bungalow; water completely in; good barn, chicken corals; price $1800; good terms. D. A. ROSE & CO., 216 W. Main st.

FOR SALE—HUNTINGTON DRIVE page; several places very cheap; 5 acres, some small assessments; other East Pasadena and Oak Knoll. BLACKMORE, 124 Merchants' Trust Bldg. Main 6126.

FOR SALE—LEMONS. VERY CHEAP acres full bearing, near Los Angeles. Address N, box 123, Times.

FOR SALE—5 ACRES, MONETA of Redondo cars, fine soil, $300 cash. M. J. FERGUSON, 227 Merchants'.

South Pasadena and Oak

FOR SALE—LOT BARGAINS! $750—Good corner, south, near Mission, near Elm, fine view. $1050—Mission, near Elm, fine view. $1250—Corner lot, 50x142, alley. $1350—Bank near Fremont. Call owner. $2000—Ononta Park, corner lot. $2000—Five rooms, new, $50 cash. $2250—Six rooms, new, $50 cash. $2700—Six rooms, new, extra lot. $3500—Eight rooms, new, $500 cash. Monterey Road, lot 60x175, fine. Lighted with this. SHERBURN BROS., 1127 Mission St., South Pasadena.

FOR SALE—ONEONTA PARK, SOUTH adena, beautiful new 6-room bungalow, wood floors, furnace, cement porch, large covered porch, highest grade fixtures; lot one-half block from car. OWNER, 2889 La France ave.

Glendale.

FOR SALE—IF YOU WANT A HOME in Glendale, look at this 1 acre, with new house, barn, chicken coops and outbuildings, room for 2 cows. Apply to owner on the place, 1 mile west of 24 st., Glendale, Cal.

FOR SALE—GLENDALE, MODERN bungalow; first-class throughout; hardwood floors, fireplace, central and heater; easy monthly payment down payment. This is a bargain. See CLARK, 1 Lexington ave., or call at 521 H. W. Hellman Bldg.

FOR SALE—OR EXCHANGE, 5-room modern bungalow, oak floors and fireplaces, large lot. Will sell very cheap or will trade for a lot; $2000. MERCHANTS TRUST BLDG.

Beaumont.

FOR SALE—2 CHOICE BEAUMONT ranches for less than half their value. GLENDALE 1152.

Sierra Madre.

FOR SALE—A GENTLEMAN'S PLACE about 15 acres in oranges and lemons; place is as near perfect in location and fruit as a foothill home can be; 5-room house, modern, efficient sprinkler, running water; close to car. This is a man that can appreciate a home and at the same time wants a business. A. S. MEAD, Sierra Madre.

San Gabriel.

FOR SALE—HANDSOME ONE AND A-story dwelling, with concrete foundation, basement, and eight rooms; hardwood floors, linen closet, etc. Two and one-half lots of land arranged as a model home with broader house with concrete porch and concrete floor and inside doors; broader yards; water piped; sewer connection with septic tank; acetylene gas; water heating system extending from house; reached by trolley in 8 minutes from the city. This is a rare chance, if you want a home. Address OWNER, 1 Security Bldg.

FOR SALE—17 ACRES ALFALFA, 3 miles from city, well improved, good stand in valley; 25 shares of water; 3 crops yearly; 7 miles from city; 1 mile from other valley; direct on Garvey ave. and Gabriel Inlet; price $150 per acre; cash or exchange; come and see me at once. JOHN REIFER & Co., Phone 6840.

Huntington Park.

FOR SALE—
Come and see the best proposition in Los Angeles county for the money. Modern bungalows, fine and tasty, built at fight prices and terms to suit. These houses are guaranteed to be free from all defects for three years. Call on owner at Saturn and Pacific ave. SUN LAND CO., Huntington Park. 29274 or 32668.

FOR SALE—A CHOICE BUSINESS EAST FRONT, ON PACIFIC ELECTRIC LINE. A FEW MINUTES' WALK TO CENTER OF THE CITY. CONCRETE SIDEWALKS COMPLETE. OWNER, 412 CHAMBER OF COMMERCE.

Beaumont.

FOR SALE—2 CHOICE BEAUMONT ranches for less than half their value. GLENDALE 1152.

Country Property.

FOR SALE—COLUMBIA, $10 CASH, $10 per month buys 40 acres good fruit land, no irrigation, no frosts; $400 cash, $10 per month buys 40 acres "Gloriana" Orange Grove, no frosts. CONTINENTAL TRUST COMPANY, LTD., 134 Hastings.

FOR SALE—IMPROVED RANCH; 160 acres, 50 in fine cows, team, tools, etc. Price $4000 cash. Will trade for city property. Address Box 1, care of Times.

FOR SALE—"HOMELAND TRACT." 10 acres, part in alfalfa, balance in California fruits; 1 mile to Colton; $300 per acre; $100 cash, balance 6 years. Address OWNER, 20 Mundanock Bldg.

FOR SALE—FINE LAND, 10 acres, bearing well, some fruit, 1 mile from city; 50 shares water; $1000 cash. CITIZENS' NAT. BANK.

FOR SALE NEAR ELECTRIC line, 10 acres, plenty water; $100 per acre; immediate; terms. F. A. EION, 204 Bradbury.

FOR SALE RANCH, GOOD CONDITION, 10 acres, 5 in alfalfa, balance in fruit; $300 per acre; a splendid home; 1 mile from Lordsburg. Address OWNER, 1 Security Bldg.

FOR SALE—BEAUTIFUL 10-ACRE RANCH, Southern Pacific, Lordsburg, Mexico, 1 mile from Colton. JOSE ALVAREZ, 1 Security Bldg.

FOR SALE—RANCH OF 160 acres, 50 in alfalfa, 20 in other valley; direct on Garvey ave. Gabriel Inlet; price $50 per acre; cash; come and see me at once. JOHN REIFER & Co., Phone 6840.

Huntington Park.

FOR SALE—
Come and see the best proposition in Los Angeles county for the money. Modern bungalows, fine and tasty, built at fight prices and terms to suit. These houses are guaranteed to be free from all defects for three years. Call on owner at Saturn and Pacific ave. SUN LAND CO., Huntington Park. 29274 or 32668.

FOR SALE—A CHOICE BUSINESS EAST FRONT, ON PACIFIC ELECTRIC LINE. A FEW MINUTES' WALK TO CENTER OF THE CITY. CONCRETE SIDEWALKS COMPLETE. OWNER, 412 CHAMBER OF COMMERCE.

FOR SALE—
Country Property.

FOR SALE—
IT WILL BE WORTH DOUBLE
FRESNO VALLEY TRACT.

The man who buys acreage should want a nice home place, good soil and abundant water. He also wants to buy where values are advancing, where his development work will count in cash. I offer you in the Fresno Valley tract land that will double in value if you comfortably in the mean time. This acreage is crossed by the Southern Pacific and Santa Fe railways. Each of them has a station at the tract. Ditch water costs but 75c per acre per year. Water for pumping can be had in abundance at only 16 feet, from pumps already installed—the water goes with the land. Successful crops are alfalfa, corn, tobacco, figs, apricots, walnuts, peaches, vegetables and berries. Conditions are perfect for dairying, general farming, and poultry. You can have land already in alfalfa or other crops. A good town adjoins, with schools, stores, free rural delivery, telephones, etc. Fresno is only a few minutes' ride by train. Now, you can buy this land at only $40 an acre up. Just pay a small amount cash and get started. Come to my office and see my 20 acre demonstration. Get my illustrated booklet; learn about my FREE EXCURSIONS.

219 W. Fourth st. EMIL FIRTH.
Home A8105. "You're Safe at Firth's."

FOR SALE—OR EXCHANGE. Main 2543.
160-ACRE MOUNTAIN RANCH.

Topanga Canyon near Santa Monica, the most picturesque spot imaginable, and affording a view of the ocean; ideal for raising chickens, turkeys, ducks, hogs, etc. 50 acres cultivated, fine orchard—apples, apricots, peaches, nuts, grapes, etc. Abundance of water; running brook and springs all year. Soil sub-irrigated; plenty of timber; 61 stands of bees and apparatus for honey business, farm-house, large stable and barn. Will take inside property up to $5000. Price $9400.

See S. Rottner,
GOLDEN STATE REALTY COMPANY,
120 West Sixth st.

FOR SALE—20-ACRE IRRIGATED FARM.

For $20 cash and $20 per month, possession now; price $300 an acre and up; your money pay for the land; the soil is very rich dark sandy loam, in which can be worked at all times of the year without difficulty, and preserves the moisture perfectly; this land is especially suited for alfalfa, grapes, peaches, apricots, almonds, figs and oranges; from alfalfa an income of $100 per acre and over can be had from the first year by feeding it to cows and selling the cream; you ask where can I find such a productive land. In the Oakdale Colony lands, at Oakdale, Cal. Why not secure a 20 or 40-acre ranch now, when you can get it with such a ranch now, when you can get it with such a small investment? T. WIESENDANGER, 311, 207 S. Broadway, Los Angeles, California. A2042. Mr. Frye, Excursions Saturday evenings.

FOR SALE—
120-ACRE RANCH.
EVERY ACRE GOOD.
ONLY 19 MILES OUT.
PRICE $45,000.

Choice alfalfa and fruit land; a bargain. Will bear careful investigation. Will take 1-2 trade, some cash and up to $20,000 mortgage back on land. This land will pay for itself and double in value in 5 years. Inquire of

UMBSTEAD, ROBINSON & CO.,
O. T. Johnson Bldg.

FOR SALE—FERRIS SNAPS.

2 acres alfalfa land, house, barn, chicken yard, adobe, near good school, $650.

10 acres, on good road near Perris and school, well improved, all alfalfa land, level, 1-4 mile from business section; well improved adjoining.

$250 per acre, 26 acres, 50 shares water; well located, unimproved.

$125 per acre, 40-acre vineyard.

$21,000 will buy a choice 21-acre full bearing orange and lemon grove; 90 shares water, house, barn, etc.

Also a complete list of property. Call or address JOHN D. GENTRY, Cucamonga, Cal.

FOR SALE—
$2.25 PER ACRE.
CHEAP LANDS.
640 ACRES FOR $1440.

Level valley section of agricultural land in Riverside County. Water between 14 and 25 feet and lots of it. All coming under California largest irrigation project immediately. This is the most productive land in Southern California, and it will be selling for $100 per acre in two years. Positively no alkali, hardpan or frosts. Near R.R. EASY TERMS.
SEE US FOR REAL BARGAINS.
W. H. MACUMBER CO.,
224-4 LAUGHLIN BLDG.
WE SPECIALIZE IN CHEAP LANDS FOR INVESTORS.

FOR SALE—
IMPERIAL VALLEY RANCH.
120 ACRES NEAR BRAWLEY, ON THE SOUTHERN PACIFIC ---ILROAD, NEAR STATION. ALL UNDER IRRIGATION. LEVELING AND DI-CHES COMPLETE IN FIRST-CLASS SHAPE FOR BARLEY, ALFALFA OR OTHER CROPS, 30 ACRES IN FINE ASPARAGUS ALSO A NURSERY BED OF ASPARAGUS ROOTS. GOOD NEW HOUSE, CORRAL, HORSES AND IMPLEMENTS. 154 SHARES OF WATER oTOCK. A SPLENDID PROPOSITION. AN OFFER. ACT QUICKLY. MAKE ME AN OFFER. ACT QUICKLY. ADDR. 512 CHAMBER OF COMMERCE. MAIN 1780.

FOR SALE—
$7 acres
Near Morton Station,
On the Santa Ana electric line.
Good house,
Barn and well,
Over one-half in apple orchard.
Orchard brought in
Over $800 this year.
Price,
Only $8500.

JACOB STERN,
404 Pacific Electric Bldg.

FOR SALE—CLOSE TO THE RAILROAD.
FINEST KIND OF SOIL.
$2.25 PER ACRE.

A section (640 acres) for a half section at $2.25 per acre. You cannot beat it. The soil is the finest. There is plenty of water and close R.R. facilities. "LEVEL VALLEY LAND." You can grow oranges, cotton, alfalfa, grain, olives, dates, etc. This land is exactly 25 minutes from Huntington Beach on the Pacific Electric line. Look at this land. Go out Monday, Tuesday or Wednesday, leave L. A. 8:40 a.m., 11:45 a.m., 1:45 p.m., 4:30 p.m. W. J. SYMONS, Office 21 Broadway.

FOR SALE—NOW IS THE TIME! HALF ACRE LOTS, INGLEWOOD, LOW PARK is the place to buy for a home. ALL CITY CONVENIENCES, GOOD WATER, INGLEWOOD PARK is beautifully situated west, right in line of the growth of Los Angeles. Big things are doing. Take car to Inglewood, or take car south of Inglewood. Call on or for particulars at the office of WOOD LAND CO., 249 Wilcox Bldg., and Spring st. Main 912, A2412.

THE CITY
INGLEWOOD
INGLEWOOD
INGLEWOOD
INGLEWOOD
INGLEWOOD
THAT GROWS.
LOT THAN 100.
THIS YEAR 100.

FOR SALE "WANT" ADS. FOR THE Sunday Times should be in the office by Friday night, or earlier, if possible. Service can be insured and the co-operation of patrons to the extent of sending or telephoning their ads. early will be appreciated.

FOR SALE—SNAP; ALHAMBRA Lot 50x200, street front; 5-room modern bungalow; water completely in; good barn, chicken corals; price $1800; good terms. D. A. ROSE & CO., 216 W. Main st.

FOR SALE—HUNTINGTON DRIVE page; several places very cheap; 5 acres, some small assessments; other East Pasadena and Oak Knoll. BLACKMORE, 124 Merchants' Trust Bldg. Main 6126.

FOR SALE—LEMONS. VERY CHEAP acres full bearing, near Los Angeles. Address N, box 123, Times.

FOR SALE—5 ACRES, MONETA of Redondo cars, fine soil, $300 cash. M. J. FERGUSON, 227 Merchants'.

South Pasadena and Oak

FOR SALE—LOT BARGAINS! $750—Good corner, south, near Mission, near Elm, fine view. $1050—Mission, near Elm, fine view. $1250—Corner lot, 50x142, alley. $1350—Bank near Fremont. Call owner. $2000—Ononta Park, corner lot. $2000—Five rooms, new, $50 cash. $2250—Six rooms, new, $50 cash. $2700—Six rooms, new, extra lot. $3500—Eight rooms, new, $500 cash. Monterey Road, lot 60x175, fine. Lighted with this. SHERBURN BROS., 1127 Mission St., South Pasadena.

FOR SALE—ONEONTA PARK, SOUTH adena, beautiful new 6-room bungalow, wood floors, furnace, cement porch, large covered porch, highest grade fixtures; lot one-half block from car. OWNER, 2889 La France ave.

Glendale.

FOR SALE—IF YOU WANT A HOME in Glendale, look at this 1 acre, with new house, barn, chicken coops and outbuildings, room for 2 cows. Apply to owner on the place, 1 mile west of 24 st., Glendale, Cal.

FOR SALE—GLENDALE, MODERN bungalow; first-class throughout; hardwood floors, fireplace, central and heater; easy monthly payment down payment. This is a bargain. See CLARK, 1 Lexington ave., or call at 521 H. W. Hellman Bldg.

FOR SALE—OR EXCHANGE, 5-room modern bungalow, oak floors and fireplaces, large lot. Will sell very cheap or will trade for a lot; $2000. MERCHANTS TRUST BLDG.

Beaumont.

FOR SALE—2 CHOICE BEAUMONT ranches for less than half their value. GLENDALE 1152.

Sierra Madre.

FOR SALE—A GENTLEMAN'S PLACE about 15 acres in oranges and lemons; place is as near perfect in location and fruit as a foothill home can be; 5-room house, modern, efficient sprinkler, running water; close to car. This is a man that can appreciate a home and at the same time wants a business. A. S. MEAD, Sierra Madre.

San Gabriel.

FOR SALE—HANDSOME ONE AND A-story dwelling, with concrete foundation, basement, and eight rooms; hardwood floors, linen closet, etc. Two and one-half lots of land arranged as a model home with broader house with concrete porch and concrete floor and inside doors; broader yards; water piped; sewer connection with septic tank; acetylene gas; water heating system extending from house; reached by trolley in 8 minutes from the city. This is a rare chance, if you want a home. Address OWNER, 1 Security Bldg.

FOR SALE—17 ACRES ALFALFA, 3 miles from city, well improved, good stand in valley; 25 shares of water; 3 crops yearly; 7 miles from city; 1 mile from other valley; direct on Garvey ave. Gabriel Inlet; price $150 per acre; cash or exchange; come and see me at once. JOHN REIFER & Co., Phone 6840.

Huntington Park.

FOR SALE—
Come and see the best proposition in Los Angeles county for the money. Modern bungalows, fine and tasty, built at fight prices and terms to suit. These houses are guaranteed to be free from all defects for three years. Call on owner at Saturn and Pacific ave. SUN LAND CO., Huntington Park. 29274 or 32668.

FOR SALE—A CHOICE BUSINESS EAST FRONT, ON PACIFIC ELECTRIC LINE. A FEW MINUTES' WALK TO CENTER OF THE CITY. CONCRETE SIDEWALKS COMPLETE. OWNER, 412 CHAMBER OF COMMERCE.

FOR SALE—
Country Property.

FOR SALE—
IT WILL BE WORTH DOUBLE
FRESNO VALLEY TRACT.

The man who buys acreage should want a nice home place, good soil and abundant water. He also wants to buy where values are advancing, where his development work will count in cash. I offer you in the Fresno Valley tract land that will double in value. If you comfortably in the mean time. This acreage is crossed by the Southern Pacific and Santa Fe railways. Each of them has a station at the tract. Ditch water costs but 75c per acre per year. Water for pumping can be had in abundance at only 16 feet, from pumps already installed—the water goes with the land. Successful crops are alfalfa, corn, tobacco, figs, apricots, walnuts, peaches, vegetables and berries. Conditions are perfect for dairying, general farming, and poultry. You can have land already in alfalfa or other crops. A good town adjoins, with schools, stores, free rural delivery, telephones, etc. Fresno is only a few minutes' ride by train. Now, you can buy this land at only $40 an acre up. Just pay a small amount cash and get started. Come to my office and see my 20 acre demonstration. Get my illustrated booklet; learn about my FREE EXCURSIONS.

219 W. Fourth st. EMIL FIRTH.
Home A8105. "You're Safe at Firth's."

FOR SALE—OR EXCHANGE. Main 2543.
160-ACRE MOUNTAIN RANCH.

Topanga Canyon near Santa Monica, the most picturesque spot imaginable, and affording a view of the ocean; ideal for raising chickens, turkeys, ducks, hogs, etc. 50 acres cultivated, fine orchard—apples, apricots, peaches, nuts, grapes, etc. Abundance of water; running brook and springs all year. Soil sub-irrigated; plenty of timber; 61 stands of bees and apparatus for honey business, farm-house, large stable and barn. Will take inside property up to $5000. Price $9400.

See S. Rottner,
GOLDEN STATE REALTY COMPANY,
120 West Sixth st.

FOR SALE—20-ACRE IRRIGATED FARM.

For $20 cash and $20 per month, possession now; price $300 an acre and up; your money pay for the land; the soil is very rich dark sandy loam, in which can be worked at all times of the year without difficulty, and preserves the moisture perfectly; this land is especially suited for alfalfa, grapes, peaches, apricots, almonds, figs and oranges; from alfalfa an income of $100 per acre and over can be had from the first year by feeding it to cows and selling the cream; you ask where can I find such a productive land. In the Oakdale Colony lands, at Oakdale, Cal. Why not secure a 20 or 40-acre ranch now, when you can get it with such a small investment? T. WIESENDANGER, 311, 207 S. Broadway, Los Angeles, California. A2042. Mr. Frye, Excursions Saturday evenings.

FOR SALE—
120-ACRE RANCH.
EVERY ACRE GOOD.
ONLY 19 MILES OUT.
PRICE $45,000.

Choice alfalfa and fruit land; a bargain. Will bear careful investigation. Will take 1-2 trade, some cash and up to $20,000 mortgage back on land. This land will pay for itself and double in value in 5 years. Inquire of

UMBSTEAD, ROBINSON & CO.,
O. T. Johnson Bldg.

FOR SALE—FERRIS SNAPS.

2 acres alfalfa land, house, barn, chicken yard, adobe, near good school, $650.

10 acres, on good road near Perris and school, well improved, all alfalfa land, level, 1-4 mile from business section; well improved adjoining.

$250 per acre, 26 acres, 50 shares water; well located, unimproved.

$125 per acre, 40-acre vineyard.

$21,000 will buy a choice 21-acre full bearing orange and lemon grove; 90 shares water, house, barn, etc.

Also a complete list of property. Call or address JOHN D. GENTRY, Cucamonga, Cal.

FOR SALE—
$2.25 PER ACRE.
CHEAP LANDS.
640 ACRES FOR $1440.

Level valley section of agricultural land in Riverside County. Water between 14 and 25 feet and lots of it. All coming under California largest irrigation project immediately. This is the most productive land in Southern California, and it will be selling for $100 per acre in two years. Positively no alkali, hardpan or frosts. Near R.R. EASY TERMS.
SEE US FOR REAL BARGAINS.
W. H. MACUMBER CO.,
224-4 LAUGHLIN BLDG.
WE SPECIALIZE IN CHEAP LANDS FOR INVESTORS.

FOR SALE—
IMPERIAL VALLEY RANCH.
120 ACRES NEAR BRAWLEY, ON THE SOUTHERN PACIFIC ---ILROAD, NEAR STATION. ALL UNDER IRRIGATION. LEVELING AND DI-CHES COMPLETE IN FIRST-CLASS SHAPE FOR BARLEY, ALFALFA OR OTHER CROPS, 30 ACRES IN FINE ASPARAGUS ALSO A NURSERY BED OF ASPARAGUS ROOTS. GOOD NEW HOUSE, CORRAL, HORSES AND IMPLEMENTS. 154 SHARES OF WATER oTOCK. A SPLENDID PROPOSITION. AN OFFER. ACT QUICKLY. MAKE ME AN OFFER. ACT QUICKLY. ADDR. 512 CHAMBER OF COMMERCE. MAIN 1780.

FOR SALE—
$7 acres
Near Morton Station,
On the Santa Ana electric line.
Good house,
Barn and well,
Over one-half in apple orchard.
Orchard brought in
Over $800 this year.
Price,
Only $8500.

JACOB STERN,
404 Pacific Electric Bldg.

FOR SALE—CLOSE TO THE RAILROAD.
FINEST KIND OF SOIL.
$2.25 PER ACRE.

A section (640 acres) for a half section at $2.25 per acre. You cannot beat it. The soil is the finest. There is plenty of water and close R.R. facilities. "LEVEL VALLEY LAND." You can grow oranges, cotton, alfalfa, grain, olives, dates, etc. This land is exactly 25 minutes from Huntington Beach on the Pacific Electric line. Look at this land. Go out Monday, Tuesday or Wednesday, leave L. A. 8:40 a.m., 11:45 a.m., 1:45 p.m., 4:30 p.m. W. J. SYMONS, Office 21 Broadway.

FOR SALE—NOW IS THE TIME! HALF ACRE LOTS, INGLEWOOD, LOW PARK is the place to buy for a home. ALL CITY CONVENIENCES, GOOD WATER, INGLEWOOD PARK is beautifully situated west, right in line of the growth of Los Angeles. Big things are doing. Take car to Inglewood, or take car south of Inglewood. Call on or for particulars at the office of WOOD LAND CO., 249 Wilcox Bldg., and Spring st. Main 912, A2412.

THE CITY
INGLEWOOD
INGLEWOOD
INGLEWOOD
INGLEWOOD
INGLEWOOD
THAT GROWS.
LOT THAN 100.
THIS YEAR 100.

FOR SALE "WANT" ADS. FOR THE Sunday Times should be in the office by Friday night, or earlier, if possible. Service can be insured and the co-operation of patrons to the extent of sending or telephoning their ads. early will be appreciated.

FOR SALE—SNAP; ALHAMBRA Lot 50x200, street front; 5-room modern bungalow; water completely in; good barn, chicken corals; price $1800; good terms. D. A. ROSE & CO., 216 W. Main st.

FOR SALE—HUNTINGTON DRIVE page; several places very cheap; 5 acres, some small assessments; other East Pasadena and Oak Knoll. BLACKMORE, 124 Merchants' Trust Bldg. Main 6126.

FOR SALE—LEMONS. VERY CHEAP acres full bearing, near Los Angeles. Address N, box 123, Times.

FOR SALE—5 ACRES, MONETA of Redondo cars, fine soil, $300 cash. M. J. FERGUSON, 227 Merchants'.

South Pasadena and Oak

FOR SALE—LOT BARGAINS! $750—Good corner, south, near Mission, near Elm, fine view. $1050—Mission, near Elm, fine view. $1250—Corner lot, 50x142, alley. $1350—Bank near Fremont. Call owner. $2000—Ononta Park, corner lot. $2000—Five rooms, new, $50 cash. $2250—Six rooms, new, $50 cash. $2700—Six rooms, new, extra lot. $3500—Eight rooms, new, $500 cash. Monterey Road, lot 60x175, fine. Lighted with this. SHERBURN BROS., 1127 Mission St., South Pasadena.

FOR SALE—ONEONTA PARK, SOUTH adena, beautiful new 6-room bungalow, wood floors, furnace, cement porch, large covered porch, highest grade fixtures; lot one-half block from car. OWNER, 2889 La France ave.

Glendale.

FOR SALE—IF YOU WANT A HOME in Glendale, look at this 1 acre, with new house, barn, chicken coops and outbuildings, room for 2 cows. Apply to owner on the place, 1 mile west of 24 st., Glendale, Cal.

FOR SALE—GLENDALE, MODERN bungalow; first-class throughout; hardwood floors, fireplace, central and heater; easy monthly payment down payment. This is a bargain. See CLARK, 1 Lexington ave., or call at 521 H. W. Hellman Bldg.

FOR SALE—OR EXCHANGE, 5-room modern bungalow, oak floors and fireplaces, large lot. Will sell very cheap or will trade for a lot; $2000. MERCHANTS TRUST BLDG.

Beaumont.

FOR SALE—2 CHOICE BEAUMONT ranches for less than half their value. GLENDALE 1152.

Sierra Madre.

FOR SALE—A GENTLEMAN'S PLACE about 15 acres in oranges and lemons; place is as near perfect in location and fruit as a foothill home can be; 5-room house, modern, efficient sprinkler, running water; close to car. This is a man that can appreciate a home and at the same time wants a business. A. S. MEAD, Sierra Madre.

San Gabriel.

FOR SALE—HANDSOME ONE AND A-story dwelling, with concrete foundation, basement, and eight rooms; hardwood floors, linen closet, etc. Two and one-half lots of land arranged as a model home with broader house with concrete porch and concrete floor and inside doors; broader yards; water piped; sewer connection with septic tank; acetylene gas; water heating system extending from house; reached by trolley in 8 minutes from the city. This is a rare chance, if you want a home. Address OWNER, 1 Security Bldg.

FOR SALE—17 ACRES ALFALFA, 3 miles from city, well improved, good stand in valley; 25 shares of water; 3 crops yearly; 7 miles from city; 1 mile from other valley; direct on Garvey ave. Gabriel Inlet; price $150 per acre; cash or exchange; come and see me at once. JOHN REIFER & Co., Phone 6840.

Huntington Park.

FOR SALE—
Come and see the best proposition in Los Angeles county for the money. Modern bungalows, fine and tasty, built at fight prices and terms to suit. These houses are guaranteed to be free from all defects for three years. Call on owner at Saturn and Pacific ave. SUN LAND CO., Huntington Park. 29274 or 32668.

FOR SALE—A CHOICE BUSINESS EAST FRONT, ON PACIFIC ELECTRIC LINE. A FEW MINUTES' WALK TO CENTER OF THE CITY. CONCRETE SIDEWALKS COMPLETE. OWNER, 412 CHAMBER OF COMMERCE.

FOR SALE—
Country Property.

FOR SALE—
IT WILL BE WORTH DOUBLE
FRESNO VALLEY TRACT.

The man who buys acreage should want a nice home place, good soil and abundant water. He also wants to buy where values are advancing, where his development work will count in cash. I offer you in the Fresno Valley tract land that will double in value. If you comfortably in the mean time. This acreage is crossed by the Southern Pacific and Santa Fe railways. Each of them has a station at the tract. Ditch water costs but 75c per acre per year. Water for pumping can be had in abundance at only 16 feet, from pumps already installed—the water goes with the land. Successful crops are alfalfa, corn, tobacco, figs, apricots, walnuts, peaches, vegetables and berries. Conditions are perfect for dairying, general farming, and poultry. You can have land already in alfalfa or other crops. A good town adjoins, with schools, stores, free rural delivery, telephones, etc. Fresno is only a few minutes' ride by train. Now, you can buy this land at only $40 an acre up. Just pay a small amount cash and get started. Come to my office and see my 20 acre demonstration. Get my illustrated booklet; learn about my FREE EXCURSIONS.

219 W. Fourth st. EMIL FIRTH.
Home A8105. "You're Safe at Firth's."

FOR SALE—OR EXCHANGE. Main 2543.
160-ACRE MOUNTAIN RANCH.

Topanga Canyon near Santa Monica, the most picturesque spot imaginable, and affording a view of the ocean; ideal for raising chickens, turkeys, ducks, hogs, etc. 50 acres cultivated, fine orchard—apples, apricots, peaches, nuts, grapes, etc. Abundance of water; running brook and springs all year. Soil sub-irrigated; plenty of timber; 61 stands of bees and apparatus for honey business, farm-house, large stable and barn. Will take inside property up to $5000. Price $9400.

See S. Rottner,
GOLDEN STATE REALTY COMPANY,
120 West Sixth st.

FOR SALE—20-ACRE IRRIGATED FARM.

For $20 cash and $20 per month, possession now; price $300 an acre and up; your money pay for the land; the soil is very rich dark sandy loam, in which can be worked at all times of the year without difficulty, and preserves the moisture perfectly; this land is especially suited for alfalfa, grapes, peaches, apricots, almonds, figs and oranges; from alfalfa an income of $100 per acre and over can be had from the first year by feeding it to cows and selling the cream; you ask where can I find such a productive land. In the Oakdale Colony lands, at Oakdale, Cal. Why not secure a 20 or 40-acre ranch now, when you can get it with such a small investment? T. WIESENDANGER, 311, 207 S. Broadway, Los Angeles, California. A2042. Mr. Frye, Excursions Saturday evenings.

FOR SALE—
120-ACRE RANCH.
EVERY ACRE GOOD.
ONLY 19 MILES OUT.
PRICE $45,000.

Choice alfalfa and fruit land; a bargain. Will bear careful investigation. Will take 1-2 trade, some cash and up to $20,000 mortgage back on land. This land will pay for itself and double in value in 5 years. Inquire of

UMBSTEAD, ROBINSON & CO.,
O. T. Johnson Bldg.

FOR SALE—FERRIS SNAPS.

2 acres alfalfa land, house, barn, chicken yard, adobe, near good school, $650.

10 acres, on good road near Perris and school, well improved, all alfalfa land, level, 1-4 mile from business section; well improved adjoining.

$250 per acre, 26 acres, 50 shares water; well located, unimproved.

$125 per acre, 40-acre vineyard.

$21,000 will buy a choice 21-acre full bearing orange and lemon grove; 90 shares water, house, barn, etc.

Also a complete list of property. Call or address JOHN D. GENTRY, Cucamonga, Cal.

FOR SALE—
$2.25 PER ACRE.
CHEAP LANDS.
640 ACRES FOR $1440.

Level valley section of agricultural land in Riverside County. Water between 14 and 25 feet and lots of it. All coming under California largest irrigation project immediately. This is the most productive land in Southern California, and it will be selling for $100 per acre in two years. Positively no alkali, hardpan or frosts. Near R.R. EASY TERMS.
SEE US FOR REAL BARGAINS.
W. H. MACUMBER CO.,
224-4 LAUGHLIN BLDG.
WE SPECIALIZE IN CHEAP LANDS FOR INVESTORS.

FOR SALE—
IMPERIAL VALLEY RANCH.
120 ACRES NEAR BRAWLEY, ON THE SOUTHERN PACIFIC ---ILROAD, NEAR STATION. ALL UNDER IRRIGATION.

# Classified Liners.

## FOR EXCHANGE— Country Property.

FOR EXCHANGE—
$25,000—40 acres at Chino, near High School. 9½-foot well, large engine, 80 inches of water, pipe line through each 10 acres, 500 feet of surface pipes. All alfalfa. Finest in country. 15 dairy cows, present milk checks average $150 per month; 50 tons of hay, horses, harness, wagons, all implements. $2000 per year assured income. Many other improvements, too numerous to mention. Would consider residence, city, as partial payment.

$25,000—23 acres, 10 miles from Courthouse, near Downey, abundance of free water, walnuts, alfalfa, different variety fruits, 10 oranges, oiled road, 5-room modern residence, large barn, fenced and cross-fenced. Income this year $6000. Residence in city, part payment.

$22,500—20 acres, vicinity of beet factories, near Huntington Beach; good house, barn, best and alfalfa land, 2 flowing wells; will bear closest scrutiny. Will assume on city.

$20,000—10 acres, short distance from limits of Los Angeles, well, windmill, good beet and alfalfa land, barns and house. Exchange for residence, city. Consider to $20,000 or more.

$18,000—14 acres, abundance of water, flumes, automatic outlets, all in oranges, 12 and 14 years old, navels and Valencias; located at Riverside. Exchange for city; will assume.

$15,000—28 acres on electric line, with pumping plant, gasoline motor, 2000 feet 10-inch cement pipes underground; in alfalfa, eucalyptus and fruits; 5-room house, good barn, windmill and tank. City as partial payment.

$12,000—10 acres, improved, near Pomona, abundance of water, in alfalfa and walnuts. Modern residence, barn and corrals. Wanted city properties.
SEE LUNDEEN FOR HOMES COMPANY,
232-233 Central Bldg. Low
Sixth and Main sts.

FOR EXCHANGE—
ORANGE GROVES.
$2600—Riverside. Five acres, full-bearing navels. New six-room cottage; on improved street, close in. Want Los Angeles, Pasadena or Long Beach.

$10,000—Riverside. Five acres, 16-year-old navels, large crop. Fine 10-room house and barn. Want Los Angeles or Pasadena.

$12,000—Corona. 10 acres, 17-year-old navels, in fine condition; fine crop. Eight-room house, barn, corrals, etc. Plenty of water. Want house, lots, stores or land.

$14,000—Highgrove. 14 acres, 7-year-old navels. Want Los Angeles, Pasadena or Long Beach.

$18,500—Riverside. 14 acres, bearing navels; good house, barn; on improved street, close in. Want income Los Angeles, Pasadena or Long Beach.

$28,000—Riverside. 19½ acres, 1¼ miles out. Improved street. Eight-year-old navels; one of the best groves in Riverside. $10,000 mortgage. Want Los Angeles first-class income property.

See MR. BROWN, with
THE SMITH-JOHNSON COMPANY,
406-7 Story Bldg.,
Sixth and Broadway.
F2688. Main 2034.

FOR EXCHANGE—
COUNTY FOR CITY.

| | |
|---|---|
| 120 acres—San Fernando Valley | $30,000 |
| 2 acres—San Gabriel Valley | $7500 |
| 2 acres—Rivera | $25,000 |
| 25 acres—El Monte | $17,500 |
| 2 acres—On Verdugo Road | $7500 |
| 2 acres—Near Venice | $7500 |
| 25 acres—Cottonia | $5500 |
| 12 acres—Garden Grove | $3000 |
| 10 acres—El Monte | $15,000 |
| 20 acres—Corona | $30,000 |
| 20 acres—Downey | $18,000 |
| 66 acres—Smeltzer Station | $14,500 |
| 20 acres—Hanson | $5000 |

All of the above want city homes; some will take full value of property; for all particulars call on
McPHERSON, with
THE LAWRENCE B. BURCK COMPANY,
142 South Spring st.
Main 6861. Home 10835.

FOR EXCHANGE—WE HAVE AN EQUITY of $700 amounting to one-half the value of 140 acres of the best cheap land in Southern California. No work or residence. Title perfect. Level valley land. Coming under the big Colorado River irrigation project you read so much about. Abundant pumping water under 30 feet. Deep soil, no alkali or hardpan. Close to R.R. Will grow oranges free from frost; trade; alfalfa, hogs, sugar beets, grain, cotton, dated, olives, fruits and vegetables of all sorts. Total cost, $12 per acre. Worth $25 per acre now. Will sell for $50 per acre inside of a year. Fortunes will be made from this either by cultivating or holding it. CALIFORNIA LAND CO., 642 San Fernando Bldg., 4th and Main sts.
READ THIS OVER.

## FOR EXCHANGE— Eastern and Northern Real Estate.

FOR EXCHANGE—"WANT" ADS. FOR THE Sunday Times should be in the office by Friday night, or earlier, if possible. Service can now be insured and the co-operation of patrons to the extent of sending or telephoning their ads. early will be appreciated.

FOR EXCHANGE — BLACKSMITH SHOP, tools and stock, 12-H.P. engine, established business, 5-room residence, corner lot, 150x150, fine shade trees, fruit trees and flowers, good barn; also 2 vacant lots, corner; price for all $4000, clear; this is in a good Minnesota town; want Los Angeles or near-by. THORKELSON & STISON, 208 Byrne Bldg. F2195.

FOR EXCHANGE—640 ACRES OF LIGHT timber land in Siskiyou County, California, price $8 per acre. What have you to offer here? Will add cash if necessary. See J. GOLD, 211 Currier Bldg., 212 W. Third. A6857.

FOR EXCHANGE—OAKLAND; NEW, MODERN, best residence district; 7 large rooms, garage, for Los Angeles or near-by ranch; good income. Address N, box 167, TIMES OFFICE.

FOR EXCHANGE—SAN LUIS OBISPO CO., 10 acres, unimproved, rented for $100; will exchange for home in Los Angeles. Owner in city for a few days. Address N, box 15, TIMES OFFICE.

FOR EXCHANGE—
I make a specialty of exchanging real estate, particularly California for eastern.
Member L. A. C. W. CONWAY,
Realty Board. 304-5 Bradbury Bldg.

FOR EXCHANGE—$1250, 4 LOTS IN ELSAH, Palm Dr., want in Los Angeles or West Hollywood. J. P. GARDNER, 624 Monadnock Bldg., San Francisco.

## FOR EXCHANGE— Real Estate Miscellaneous.

FOR EXCHANGE—"WANT" ADS. FOR THE Sunday Times should be in the office by Friday night, or earlier, if possible. Service can now be insured and the co-operation of patrons to the extent of sending or telephoning their ads. early will be appreciated.

## FOR EXCHANGE— Real Estate Miscellaneous.

FOR EXCHANGE—
40 acres first-class citrus land with water, San Fernando Valley, at $250. Will take good residence up to $6000.

6-acre improved chicken ranch, Lomita, $5500; equity $4000. Will take good city lot or house and lot.

30 acres between Artesia and Carmenita; 2 flowing wells; $350 per acre. Will take city income.

Pasadena—7-room house, arranged for two families; 7 blocks from business center; slot 67x150; 12 fruit trees; bargain price, $3200; mortgage $1400. Trade equity for good Pasadena or Los Angeles lot.

Lot 85x165, W. Adams st., high-class; worth $150 front foot; price $9300. Will take 6 or 7-room east front bungalow up to $6000, west, southwest, Pasadena, Oneonta or Hollywood.

See S. ROTTNER,
GOLDEN STATE REALTY CO.,
129 W. 6th st.

FOR EXCHANGE — WHAT HAVE YOU TO trade me for a $25,000 downtown apartment building; a Ninth st. semi-business property, $16,500, mortgage $3500, a swell 100x181 corner lot in Hollywood, $6000, mortgage $2500; an 8-room southwest residence, $6000, mortgage $2000; also $150,000 worth of beach lots, mortgage $12,000; 160 acres, Kansas, $2500, clear; 5 lots in live Texas town, $1500; a State st. (Santa Barbara) business lot, $4500, mortgage $1500; will trade any or all for city, country or eastern, or securities or automobiles or merchandise. Agents or owners submit any offers to OWNER, 1089 St. Andrews Place. 'Phone West 4668.

FOR EXCHANGE—5-PASSENGER, 40-H.P. touring car, fully equipped and in first-class condition. Runs and looks like new. Cost $2500. Will exchange for a good lot on a cash basis of $1000. J. N. WILLIAMS, 303 I. W. Hellman Bldg., 411 S. Main.

FOR EXCHANGE—BEN WHITE WILL EXchange your property, 204 BRYSON BLDG., 2nd and Spring. Member L.A.R.B.

FOR EXCHANGE—C. MARTZ WILL EXchange your property. 225 DOUGLAS BLDG

## BUSINESS INVESTMENTS—

FOR SALE—
GREAT OPPORTUNITY.
GENERAL MERCHANDISE BUSINESS.
Located in livest R.R. town in Nevada; stock will invoice about $35,000 and will be sold at invoice price. The owner of this business is now here permanently retires with fortune. The business has been established 17 years. The net income is more than $25,000 yearly, am prepared to verify this. YOU can't trade.
See R. P. SHEA, Sales Mgr.,
with ROBERT MARSH CO.,
140 W. 5th st., Security Bldg.
Phones 10175; Main 5045.

FOR SALE—
SURE MONEY-MAKER.
Imperial Valley ranch, fine soil, cheap water, all in cultivation, choice location on railroad near station. Includes stock and implements, all ready to move on. Don't delay, this will go quick. STACY, 304 Fay Bldg. Main 263, F2115.

CONTROLLING INTEREST AND GENERAL management of established manufacturing business in this city, showing big profits and great future; this will stand strict investigation, required investment $5000, for full information, see LOLY & WHEELOCK, 419 Security Bldg.

WANTED—ACTIVE PARTY TO INVEST $2500 in an established business that will pay 18 per cent. net, on investment. For particulars call R. 122, HOTEL WILSON, corner First and Spring.

## BUSINESS CHANCES— For Sale.

MY ONE-HALF INTEREST IN OFFICE business for $350 cash; business is paying big at present, and will continue to do so if you work; better answer this ad. Address F, box 218, TIMES BRANCH OFFICE.

FOR SALE — RESTAURANT AND LUNCH room, best location in San Diego; everything new and up-to-date; if you are looking for a location it will pay you to investigate. 939 FOURTH St., San Diego.

GIVEN AWAY FREE, MAP OF ALL THE California oil fields; also trial subscription of the publication, "California Oil Fields." SAGAR-LOOMIS COMPANY, 508 I. W. Hellman Bldg., Los Angeles, Cal.

DRY GOODS STORE—IN ONE OF THE BEST near-by cities, doing now $20,000 a year; required for stock and fixtures $6000, at 90c on the dollar. See LOLY & WHEELOCK, 419 Security Bldg.

FOR SALE—AT A BARGAIN.
FIRST-CLASS JULY STABLE,
COMPLETE IN EVERY LINE.
Only one in Monrovia. Address box 1, MONROVIA, Cal.

FOR CASH—SMALL HARDWARE STORE, doing good cash business; a snap for the right party. 513 YORK BLDV., North Highland Park. Home 7908, Sunset East 4.

A WELL ESTABLISHED EASTERN CONcern would like to connect itself with a California winery that can supply sweet wines and brandies at right prices. Address SUPPLIES, P.O. box 1982, Philadelphia, Pa.

FOR SALE—GOOD PAYING FURNITURE business in live town; have been in business in present place seven years. Must sell on account of bad health. Inquire BOX 414, Imperial, Cal.

$400—OR INVOICE BUYS GROCERY, DRY goods and notion store doing $20 day. No soliciting or delivery; present owners 7 years. Rent $15. 1510 EAST 4TH ST.

WANTED—RELIABLE SHOE MAN OR grocery man to take new store just north Chamber of Commerce Bldg. Fine location, low rent. See M. E. HILLIS, Agent, 531 S. Spring st.

FOR SALE—$75 BUYS A NICE AGENCY business that will clear $100 per month. Owner going East. See FRANK LASSEN, 630 S. Spring.

FOR SALE—CASH MEAT MARKET, CHOICE close in location. Sales $50 daily. Trade established and making money. A bargain. Address N, box 7, TIMES OFFICE.

FOR SALE—IF YOU MEAN BUSINESS and want a paying proposition for a little money, see MR. READ, 619-20 H. W. Hellman Bldg.

$250 TAKES RETIRING PARTNER'S HALF interest in big paying office business; cleared over $300 last month. Address F, box 225, TIMES OFFICE.

FOR SALE—COFFEE AND TEA STOCK AND fixtures to fix up a fine store; will invoice stock' less one-quarter and sell fixtures very reasonable. 1028 E. ADAMS, rear.

FOR SALE — AT A SACRIFICE; PATENT for very useful small article; can be sold in lots or as a mail order business; well worth your investigation. PERRY, 221 Mason Bldg.

$2500 BUYS ESTABLISHED FEED, FUEL, and Transfer business, netting $400 monthly, rent $25; good lease; easily investigated, owner retiring. Call 318 O. T. JOHNSON BLDG.

FOR SALE—SALOON AND FIXTURES, INcluding pool and billiard tables, old established business; a bargain. Address SALOON, box 848, YUMA, ARIZ.

NEWSPAPER SNAP, ONLY $400 IF TAKEN at once; chance for hustler; good reason for selling. If you mean business, address N, box 143, TIMES OFFICE.

BRADFORD BREAD ROUTE FOR SALE. Garvanza; clearing over $20 week. See Mr. Miller at BRADFORD BAKING CO., 405 North Ave. 20.

WANTED—A LIVE MAN WITH $500 FOR first-class business in city, money secured, profits large, nothing like it here. Address N, box 112, TIMES OFFICE.

MEAT MARKET—GOOD LOCATION IN RESidential district, clearing $40 a week; good fittings and best class trade; price $1200. See LOLY & CO., 419 Security Bldg.

FOR SALE—BEST GROCERY STORE IN city. Average daily sales over $150. Cheap if in cash. Address W, box 51, TIMES OFFICE.

RELIABLE, EXPERIENCED PROSPECTOR wishes grubstake; knows of good opportunities. Address E. G., 651 Ruth ave. Phone Main 3187.

FOR SALE—TWO CHAIR BARBER SHOP, with 3 living rooms, suitable for married man, low rent, prices 15c and 25c. 1209 WEST TEMPLE ST.

FOR SALE—GROCERY AND DELICATESsen in Jewish neighborhood; good family trade. Good reason for selling. Inquire at CIGAR STAND, 439 S. Main st.

BUSINESS, 10 YEARS STANDING, NEEDS man familiar with office and horses, willing to invest some money to increase a much needed demand. 312 L. A. TRUST BLDG.

FOR SALE—THE TIMES ROUTE AT PALMS will be sold cheap on account of other business. Address J. B. SNYDER, Times Office, 531 So. Spring st.

FOR SALE—CONFECTIONERY AND FRUIT store, doing a good business, on good street, near Main. Price $450, owner leaving city. For information call at 628 RUTH AVE.

FOR SALE—CHEAP IF TAKEN AT ONCE before Nov. 15. Moving Picture with stage, Edison machine, 225 chairs. Rent $60 monthly; $550 cash. STAR THEATER, Riverside, Cal.

BAKERY AND CONFECTIONERY STORES only; before you buy or sell, see us. BAKERY AND CONFECTIONERY SALES BUREAU, 432-433 Mason bldg. M. A. Bley, Mgr.

CAFE—CENTER OF CITY, A SPLENDID opening for the right man, all new fittings; price $2500. See LOLY & WHEELOCK, 419 Security Bldg.

AN EXCEPTIONAL OPPORTUNITY TO INvest $500, with services, where it will produce large legitimate profit. Address H, box 200, TIMES OFFICE.

## BUSINESS CHANCES— For Sale.

FOR SALE—GROCERY AND MEAT MARket, close in; cash sales average $95 daily; guaranteed profits on meat over $20 daily; price invoice, high-class trade; no cut prices and making money.
DENTAL PARLORS.
Cheap rent, 5-year lease; equipment thoroughly up-to-date; last month's business over $800; see us for particulars.
MEAT MARKET.
Corner; rent $12.75; cash sales $35 to $45 daily; meat cut with profit; no cutting in prices; owner going East and says sell for $450. See this today.
MANUFACTURING BUSINESS.
Small investment, but a big money-maker; owner can teach you the business in 10 days' time. Price for quick sale, $350; you can clear ½ of this monthly.
S. T. GEORGE REALTY & BROKERAGE CO., 213 Mercantile Place.

BUSINESS CHANCES IN PERRIS, RIVERside Co., Cal., that are known to be good; room left for some of them in 3 2-story, modern brick blocks, at rentals for not more than 3 years, at $15 to $25 a month; the most important being a dry goods store, mostly for ladies, $2000 to $10,000 capital; new gents' furnishing store; far exceeds this expectation; rooms for the following other businesses: Jewelry store, harness shop, bakery, or good restaurant; not rooms left out of 8 for all of these; first come, first served; building will be ready in two weeks. T. H. SHARPLESS, Perris, Riverside Co., Cal.

STOREKEEPERS ATTENTION.
The highest cash price paid for stocks or parts of stock of merchandise, such as dry goods, clothing, men's and ladies' furnishing goods, shoes, groceries and hardware. Must be a bargain, we don't want any location or second hand furniture, no agents. deal direct Address Y, box 60, TIMES OFFICE.

WOULD YOU LIKE TO INVEST YOUR money where it will net you from 15 to 30 per cent. in a Los Angeles Corporation that has been established 23 years right on Spring street? A business that will stand the strictest investigation and has the brightest future possible. Owing to the retiring of a partner we will sell an interest to reliable persons. If you think it worth your time to look into this matter, address VV, box 85, TIMES OFFICE.

"WANT" ADS. FOR THE SUNDAY TIMES should be in the office by Friday night, or earlier, if possible. Service can now be insured and the co-operation of patrons to the extent of sending or telephoning their ads early will be appreciated.

WE HAVE FOR SALE TODAY.
Cigar store and stocks at invoice, biggest bargain in city.
Tailor shop in select district doing $75 weekly, price $300.
Barber shop and cigar store in busy street, price $450, including buildings; many other bargains. Call 429 MERCHANTS' TRUST BLDG.

ONE OF THE BEST ESTABLISHED REAL estate and hotel brokerage offices in Los Angeles, having a nice run of business, would entertain a partner with some capital or will sell entire interest. Health demanding a change to less strenuous life. Exceptional opening for a live man. Address M, box 137, TIMES OFFICE.

FOR SALE—AN ESTABLISHED MILLINery that is netting better than $100 per month, and can be doubled; location heart of city; low rent; just the place for two women with $500; references from wholesalers as to its merits. Address N, box 136, TIMES OFFICE.

WANTED—
A live man in a up-to-date hotel and real estate brokerage office. Must know the city and have experience in this line of work. No capital required, but must have plenty of nervous energy. Good opening for the right man. Address M, box 134, TIMES OFFICE.

FOR SALE — WHOLESALE AND RETAIL oil delivery, doing a fine business; owner is in ill health. This is an opportunity to get an established paying business that comes but seldom in a lifetime. Inquire BOX 1, POTTER KING REALTY CO.,
430 W. Sixth st.

WANTED—COMPETENT MAN TO TAKE tract agency for lot and acreage proposition. Property ready to put on the market. Five thousand investment required. Investment guaranteed. Address BB, box 373, TIMES BRANCH OFFICE.

FOR SALE—GROCERIES AND NOTIONS; fine location, $20 rent, sales about $35 per day, if you want something first-class, doing cash business don't buy until you see this. Will lump or invoice or reduce stock. See me at once if you want a bargain. PHONE South 3122.

FOR SALE—OR EXCHANGE FOR REAL ESTate or mortgages; a first-class candy store and ice cream parlor together, with complete factory, doing good business. I had to take this place in settlement of an account and don't want any business. Call at 254 EAST 5TH ST.

ARE YOU INTERESTED IN THE MOVING-picture business? If so, don't fail to see us. 302-3 LANKERSHIM BLDG.

FOR SALE—OR EXCHANGE—SMALL GROcery and meat market, stock and fixtures, horse and wagon, old-established business; have been here for 8 years; will exchange for lot or cheap house and lot, or will sell for cash at invoice. Address V, box 81, TIMES OFFICE.

A RELIABLE BUSINESS MAN, WHO HAS courage of his own convictions and can stand the success of earning for himself $10,000 or more a year, can get the opportunity of his life. $1000 cash necessary. Please do not reply to this if you have any bad habits. Address R, box 184, TIMES OFFICE.

CANDIES AND LUNCH ROOM, HIGH-class, center of city, required $1500 for half interest, big profits, this is an exceptional opportunity; you are seeking an A-1 opening, investigate at once. LOLY & WHEELOCK, 419 Security Bldg.

FOR EXCHANGE—A FIRST-CLASS LIVERY barn, long lease, cheap rent, good location, for real estate in or near Los Angeles, to the value of $3000. See INGRAM BROS. INV. CO., 416 Douglas Bldg. Phones Main 5523, F5125.

FOR SALE—OR EXCHANGE FOR HOUSE or ranch; the most up-to-date dairy lunch room in city; will net 10 per cent. per month on investment; 5-year lease; cheap rent; price $2200; including lease. Address N, box 139, TIMES OFFICE.

GROCERY FOR SALE — $950; RENT $15 month, sales $35 day; fine location. Another, $850; rent $25; sales $25 to $35 a day; no soliciting or delivering. E. G. CURTIS, 216 Citizens' National Bank Bldg., Third and Main.

FOR SALE—BARGAIN, THE FINEST CASH grocery in the city, doing $35 day; fine location in the apartment-house district; my client says sell; this is the chance you have been looking for; see me quick. 428 EXCHANGE BLDG., 3rd and Hill.

BIG MONEY IN ASPARAGUS, IMPERIAL Valley's best-paying crop; fine deeded ranch, all in cultivation, 45 acres asparagus, cheap water, buildings, horses, implements, all complete, bargain; must sell; terms. STACY, 304 Fay Bldg. Main 263, F2115.

FOR SALE—ONE OF THE BEST PAYING businesses in the city, good location and long lease; can show daily receipts $40 per day; party has other business and cannot give this attention; investigate this. Call 626 E. SEVENTH ST.

FOR SALE — DRY GOODS, STATIONERY, light hardware, good light store, four living-rooms, daily sales $35; rent only $35; absolute sacrifice; $1250. LOS ANGELES REALTY CO., 218 Byrne Bldg.

IF YOU WANT A CONFECTIONERY, CIGAR stand, grocery, rooming-house, or any kind of business, come and see us. Get you easy terms, and guarantee titles.
CITY REALTY CO., 728 STORY BLDG.

ADVERTISE IN 25 CALIFORNIA Newspapers for $2 per inch per week. Other lists, covering any State or States in the Union, 3c per inch per paper. Address Z, box 48, TIMES OFFICE.

PARTY WITH $500 CAN SECURE SUBSTANtial interest in a profitable agency business, which will show a large return on the amount invested. Address H, box 177, TIMES OFFICE.

$650, WITH SERVICES, BUYS CONTROLling interest established plumbing business; $18 weekly salary guaranteed, easily investigated, want steady man. Call 318 O. T. JOHNSON BUILDING.

$250 BUYS ESTABLISHED LIGHT MANUfacturing business, guaranteed netting 40 per cent. profit, business easily increased and investigated; no better money maker. 318 O. T. JOHNSON BUILDING.

$2000 BUYS ESTABLISHED GROCERY BUSiness, doing $100 daily, no soliciting or delivering, rent $32; good lease, excellent opportunity, owner retiring. 318 O. T. JOHNSON BUILDING.

WANTED—PARTY WITH $500 CAN SECURE substantial interest in highly profitable manufacturing business; will stand any investigation. Address N, box 177, TIMES OFFICE.

FOR SALE — CASH GROCERY; MUST BE sold, perfect snap; price less than $500; fine location, Maple ave. corner, rent $25. Don't be too late. KENYON, 138 S. Broadway.

FOR SALE—BAKERY AND GROCERY, ALL retail store trade; splendid oven, in good rooming-house district. Good reason for selling. PHONE Broadway 2763.

FOR SALE—SALOON BUSINESS WITH fixtures and lease, or will sell property. Address BOX 139, Santa Barbara, Cal.

FOR SALE—OLD ESTABLISHED PHOTO gallery, cheap, quick sale. ORANGE AVE., Monrovia, Cal.

FOR SALE—CIGAR, CANDY, ICE CREAM and news stand, good location, lease, 601 W. SIXTH ST.

FOR SALE — SMALL ROOMING-HOUSE; ten rooms, central, bargain. Inquire 251 WINSTON ST.

FOR SALE—GOOD-PAYING RESTAURANT at a bargain. 543 CENTRAL AVE.

## BUSINESS CHANCES— For Sale.

IF YOU WANT TO BUY A GOOD BUSINESS that will stand investigation, large or small, call at 428 EXCHANGE BLDG, 3rd and Hill.

IF DEFEATED AT THE POLLS COME TO 400 Lankershim Building; learn how to make your election expenses back. Ask WOLFE.

GROCERY, 3 LIVING-ROOMS, WANT TO sell building and lots, stock and fixtures; sales $50 daily; sold on account of old age. FOR SALE—GROCERY STORE, NEW stock and fixtures; no reasonable offer refused. 1106 E. 55TH ST.

FOR SALE—A NICE STOCK GROCERIES, low rent; no close competition. Phone OWNER, 41605. No agents.

$225—BUYS A GOOD LUNCH ROOM AND delicatessen if taken by Tuesday. Address E. box 225, TIMES OFFICE.

BUSINESS CHANCES, PACIFIC COAST SODA FOUNTAIN FACTORY, 123 East 4th st.

FOR SALE—BARBER SHOP, POOLROOM and cigar stand, 5721 PASADENA AVE.

FOR SALE—CONFECTIONERY AND FRUIT store cheap for cash. 250 E. 5TH.

## BUSINESS CHANCES— Wanted and Miscellaneous.

WANTED—PERSON WHO ON ACCOUNT OF health wants to live on desert, can earn more than his living by investing in stock raising business. Address L, box 136, TIMES OFFICE.

WANTED—
Laundry route. Will give first mortgage on good real estate.
See INGRAM BROS. INV. CO.,
416 Douglas Bldg. Phones—Main 5523, F5125.

WANTED—A GOOD PAYING MEAT MARket. Suburban town preferred. State full particulars in answer. Address L, box 145, TIMES OFFICE.

WANTED — TO PURCHASE, GROCERY stock, good location, $800 to $2000. Address P, box 119, TIMES OFFICE.

WANTED—GROCERY OR SOME KIND OF store business; will trade you my cottage, clear lots, or acreage for same. PHONE 61808.

## SWAPS— All Sorts.

FOR EXCHANGE—"WANT" ADS. FOR THE Sunday Times should be in the office by Friday night, or earlier, if possible. Service can now be insured and the co-operation of patrons to the extent of sending or telephoning their ads. early will be appreciated.

FOR EXCHANGE—$1800, CLEAR, 6 LOTS IN good town in Washington, one in Pontiac, Mich., and San Diego. What have you to offer in California. THORKELSON & STISON, 208 Byrne Bldg. F2195.

FOR EXCHANGE—EQUITY OF $800 IN 2 fine lots, Grand View Terrace tract; want auto, equity in cottage, rooming-house, or what have you? PHONE 22926.

FOR EXCHANGE—I WANT GROCERY OR some store business; will trade you my cottage, clear lots, or acreage for same. PHONE 61808.

FOR EXCHANGE—WE WORK WONDERS with trades. Try us. STACY, 304 Fay Bldg.

## MONEY TO LOAN— In Sums to Suit.

WE MAKE A SPECIALTY OF SHORT time loans on real estate, first and second mortgage, contracts, etc. Money same day. No brokerage fee. SECCOMBE, 501 Amer. Bank Bldg., cor. Second and Spring. A7759; Main 3616.

TO LOAN—MONEY LOANED ON REAL ESTATE mortgage security; contracts for sale of real estate; mortgages and trust deeds, purchased. CHARLES ...ANTZ, Attorney, 408 Bullard Block.

THE SQUARE DEAL LOAN OFFICE. loans money and charges less interest than any other office, on diamonds, watches, guns, pistols and cameras, old gold and silver bought. 225 S. MAIN ST., 1 door south Albert Cohn's grocery.

MONEY CONFIDENTIALLY LOANED TO employees. Loans to be paid in installments of 50 cents or more per week, or $1 or more per month. PEOPLE'S LOAN COMPANY, 424 Citizens' Bank Bldg., 3rd and Main.

WE HAVE PLENTY OF 6 AND 7 PER cent. money to loan on Los Angeles property, any amount from $250 to $20,000. The security is first-class. C. S. PHILLIPS CO., 207-208 Lissner Bldg., 524 S. Spring. Phone Broadway 2992, A3177.

WE LOAN SALARIED PEOPLE "MORE money for less interest," on the easiest payments, without security, without indorsers, and absolutely and positively without publicity. Here 9 years. COMMERCIAL DISCOUNT CO., 428-429 Chamber of Commerce. Phones A1208.

$300 TO $250,000 TO LOAN ON REAL ESTATE and other good securities at current rates.
M'CONNELL & IRVINE,
Established 1886. 211-12 Douglas Bldg.

I HAVE PLENTY OF MONEY TO LOAN at 6 and 7 per cent. If your title and location are satisfactory, also make building loans. ARTHUR FREEMAN, 419 Delta Bldg. F1144; Main 1539.

PRIVATE MONEY, 6 AND 7 PER CENT. NO DELAY. ON CITY OR COUNTRY PROPERTY; STRAIGHT BUILDING LOANS. ROCKHARTS & SON, 601 W. HELLMAN BLDG. MAIN 1410; A7552.

MONEY LOANED ON DIAMONDS, WATCHES, jewelry. We loan you more money, less interest, hold your goods longer than any one. Tickets issued. LEE BROS., 508 S. Main st.

F. G. WOOD MAKES LIBERAL LOANS ON pianos, furniture, live stock, storage goods, diamonds, etc.; terms to suit all; no publicity; no removals; private. A square deal. 426 S. SPRING ST., room 505. Phone Main 9343.

MONEY TO LOAN ON IMPROVED WILSHIRE, WESTLAKE or business property. Prompt attention, no delay.
R. W. KINSEY,
F4698, Main 4203. Suite 208, 405 S. Hill st.

TO LOAN — GOING TO BUILD ON THAT lot? Get money from Watson; pay in three years. Material and labor cheap now.
Phone A2790. WATSON. Main 4372
704 Equitable Bank Bldg., First and Spring.

MONEY LOANED ON FURNITURE, PIANOS, etc. No publicity or bother; quick action; lower rates than brokers. Private money. 201 SECURITY BLDG. Phone F7151, Main 6651.

WE WANT TO SELL—
5000 Midway Central, 3.
A4421. JNO. O. KNIGHT & CO.,
Broadway 1597. 433 H. W. Hellman Bldg.

TO LOAN — $50 TO $1000, SHORT LOANS ON real estate; money same day; no brokerage fee. LORLETTE, 201 Security Bldg. F7151, Main 6682.

TO LOAN—WE HAVE MONEY TO LOAN IN sums to suit, at 7 and 8 per cent. net.
E. B. VAN HORNE & CO.
A9115. Main 963. 626-9 Grant Bldg.

TO LOAN — PLENTY OF 6 AND 7 PER cent. money to loan on real estate. So us if you want a quick loan. ELISHA ELDRED & CO., 420 Central Bldg. F2126.

TO LOAN—MONEY LOANED ON DIAmonds, watches, jewelry, interest reasonable business, confidential deal with reliable firm. LEE & GILMORE, Jewelers, 129 S. Spring st.

TO LOAN—MONEY IN SUMS TO SUIT, ON real estate, mortgages, contracts, deeds of trust. 402 STIMSON BLOCK. A1645, Main 3946.

MONEY TO LOAN—$500 TO $2500 AT CURrent rates. Funds in hand, no delay. Examination of security same day. F. C. SMITH, 502 American Bank Bldg. A4874, Main 4787.

TO LOAN—
BLANCHE CROOKS
LOANS MONEY TO SALARIED PEOPLE.
511-12 CITIZENS' NAT. BANK BLDG.

POSITIVELY LOWEST RATE FOR CHATtel and salaried loans. W. J. RANKIN & CO., 304 H. W. Hellman Bldg. A1316, M. 1088.

MONEY TO LOAN WITHOUT COMMISSION: $3500, $2000, $1500, $1250, 7 per cent. Address N, box 141, TIMES OFFICE.

SALARIED MEN AND WOMEN, ACCOMmodated without delay or publicity. SOUTHERN CREDIT CO., 411 O. T. Johnson Bldg.

TO LOAN—$6000 AT 7 PER CENT.; MIGHT consider country or beach. Address N, box 132, TIMES OFFICE.

TO LOAN—FARNSWORTH BROS. MAKE loans on real estate; building loans a specialty. 215 Lissner Bldg.

WE WANT TO BUY—
5 Producers' Transportation stock.
5 Security Savings.

PRIVATE MONEY, NO RED TAPE. ANY amount on good security. M. M. DAVISON & SON, 204-6 Wilcox Bldg.

MONEY LOANED ON FURNITURE AND COLLATERALS. RATES LOW AS 8 PER CENT. WOOD, 216 HENNE BLDG. F2113.

MONEY TO LOAN—
Building loans made to owners or contractors. E. R. BOHAN, 621 Laughlin Bldg.

TO LOAN—MONEY, ANY AMOUNT, CITY or country, current rates, no delay. RAMEY BROS, 227 Story Bldg. Main 9256, F2121.

TO LOAN—$1000, 8 PER CENT.; $2500, 7½ PER cent. A. HILLMAN, IDEAL REALTY CO., 209 Severance Bldg.

R. W. POINDEXTER, 409 WILCOX Bldg. Loans on real estate, stocks and bonds. Building loans a specialty.

MONEY TO LOAN ON IMPROVED PROPERTY, SOUTHWEST. J. E. CARR, 1020 CENTRAL BLDG.

MONEY LOANED SALARIED PEOPLE; NO red tape, without security; confidential. WEST COAST EXCHANGE, 419 Henne Bldg.

TO LOAN—$1000 TO $100,000.
SCHLOESSER & MARLEY, F 2520.

SALARY LOANS—LOWEST RATES. CONfidential. NEWTON, 708 O. T. Johnson Bldg.

MONEY LOANED, CONTRACTS AND MORTgages bought. A. M'CALL, 314 Bullard Blk.

$500 TO $15,000 TO LOAN. T. L. O'BRIEN & CO., Jefferson and Main.

## MONEY TO LOAN— In Sums to Suit.

MOST RESPONSIBLE.
MOST RELIABLE.
MOST CONFIDENTIAL.
LOWEST RATES.
KUSEL LOAN CO.,
107-108 Stimson Bldg., Third and Spring.

DIAMONDS, SALARY, FURNITURE.
We loan from $10 to $100 to salaried people, WITHOUT ANY SECURITY WHATEVER, upon their plain note. They pay the money back to us WEEKLY, SEMI-MONTHLY OR MONTHLY. Payments to be made in any amount they feel they are able to pay without inconvenience to them. EMPLOYER, BUSINESS ASSOCIATES OR FRIENDS will not know of any business dealings with us. Railroad bank or any person holding a salaried position can depend on us for CONFIDENTIAL TREATMENT and LOWEST RATES.
2 TO 10 per cent. lower than
RATES QUOTED BY OTHERS.
We also loan any amount on
DIAMONDS—FURNITURE—DIAMONDS.
DIAMONDS—FURNITURE—DIAMONDS.
1 TO 5 PER CENT.
Diamonds and Jewelry kept in
Bank safe deposit vaults.
Established Nine Years. Bank References.
KUSEL, 107-108 STIMSON BLDG., THIRD AND SPRING. F2308, Main 290.

CENTRAL LOAN CO.,
404 Byrne Bldg., 253 S. Broadway.
MONEY TO LOAN
ON FURNITURE, PIANOS, WAGONS, LIVE STOCK, etc., without removing them from your possession. Our rates are positively the lowest in the city for this class of loans and there are no additional charges of any kind. Arrangements can be made to pay in small weekly or monthly installments to suit the borrower. All transactions are strictly confidential and no inquiries are made of your neighbors or employer. Additional time is granted in cases of sickness or misfortune. Your circumstances taken into consideration at all times. If you owe any furniture, piano house or other loan company, we will pay them for you and advance additional money. Don't hesitate to call on us for further information. Office hours 8 a. m. to 6 p.m.
CENTRAL LOAN CO.,
404 Byrne Bldg., 253 S. Broadway.
Phones—F6512; Main 4612.

GET OUR OFFER BEFORE SELLING—First mortgages, second mortgages, trust deeds, contracts issued for the sale of real estate. We handle our own funds and can make you a better offer than agents or brokers. We make loans secured by first and second mortgage on real estate, large or small amounts, long or short time, or payable monthly. NOURSE & CO., 206-204 American Bank Bldg., 2nd and Spring sts.

QUICK LOANS ON FURNITURE, PIANOS and other personal property; no publicity; goods remain in your possession; money ready same day; LOWEST rates in city; all the time you want, or can be repaid as convenient, regardless of interest; also short loans on real estate, first or second mortgage; money same DAY; no brokerage fee; it pays to deal with a reliable firm; 12 years established. CLARK & CO., 201 Security Bldg., 310 Spring st. Phone F7151. Main 6682.

TO LOAN ON REAL ESTATE.
$1,000,000 4 to 5 per cent., business property.
4 to 6 per cent., outside business property.
6 to 7 per cent., best residence property.
7 to 9 per cent., outside residence property.
No delays; no red tape; any sum desired. Large and small city loans a specialty.
Ranch loans solicited.
Cash for mortgages and deeds of trust.
Bank stocks bought.
WE MAKE STRAIGHT BUILDING LOANS.
6 to 8 per cent. on All Investment property.
7 per cent., on A1 residence property.
8 per cent., on 2nd grade residence property.
No charge for this service. Title Insurance Co., Title Guarantee & Trust Co., Los Angeles Abstract & Trust Co., First National Bank, Citizens' National Bank.
MATTHEWS & MATTHEWS,
The Leading Mortgage Brokers.
229 Douglas Bldg., corner Third and Spring.

TO LOAN— OUR RATES.
ON $25 PAY US $ .25.
ON $50 PAY US $1.75.
ON $100 PAY US $2.95.
PAYMENTS INCLUDE ALL CHARGES AND PRINCIPAL. OTHER AMOUNTS IN PROPORTION. LOANS ON FURNITURE, PIANOS, HORSES, WAGONS, CATTLE, STORAGE RECEIPTS, DIAMONDS, SAL

# Classified Liners.

## Miscellaneous.

## THINGS ON WHEELS— All Sorts.

### Automobiles.

PIPHER & AUSTIN,
The Pioneer Automobile Brokers,
P3233. 717 S. Spring st. Main 6521.

Positively the oldest established and largest concern handling second-hand cars exclusively on the Pacific Coast.

Machines bought outright or handled on commission.

Remember, we are the originators of the Automobile Brokerage Business in Los Angeles and dictate prices.

NOTICE TO PROSPECTIVE BUYERS.
We have many fine late model standard makes of slightly-used touring cars, Roadsters and Runabouts at prices that make them great bargains.

These machines are all in strictly first-class condition and on our floor for sale Monday morning.

We have the largest and strongest force of buyers and salesmen to be found in any one brokerage establishment on the Pacific Coast and can offer you better cars for less money than you can find in any other house.

Notice: All parties having cars for sale will do better, and save much time and annoyance by sending them direct to us, as we have more ready cash buyers than we can supply with machines in good repair.
AND AS WE HAVE DEMONSTRATED OUR ABILITY in the past by LEADING AND SELL WHEN ALL OTHERS FAIL.

$1800 or best offer this week. 45-50 H.P. classy American Roadster. Newly varnished. Fine top, speedometer, lamps, Presto tank, two extra tires and covers, tubes, tools, etc., practically good as new. This car is in the pink of condition, and will stand the most rigid examination. Might consider part cash and diamond or smaller car.

$1200. This week, Chalmers "30" Gentlemen's late model roadster, plenty of class, speed and durability, practically good as new. Don't miss this if you want something good.

$900. Chalmer's "30" 5-passenger, newly varnished, new set of tires, top, folding glass front, speedometer, just thoroughly overhauled and in strictly first-class condition. Bring your mechanic and examine it or any others we have for sale that you think will interest you.

$650. A very fine four-cylinder, five-passenger Oldsmobile touring car, fully equipped and in best of shape, practically all new tires. Well worth $850.

$400. Fine 24 H.P., 4-passenger Reo roadster, late model, top, glass front, etc., tires and motor strictly A1 shape, plenty of power to go anywhere.

$450 today. Fine late model Mitchell roadster, with rumble seat, just like new.

$350 and $250. Your choice of two fine White Steamers, in dandy shape, one a 5-passenger, the other has double rumble seats, detachable, full lamp equipment, etc. Might trade one for good lot or diamond.

$550 today. Fine Buick, 40, five-passenger, perfect condition.

$300. Ford, four-cylinder runabout, top speedometer, etc.; A1 condition.

Many other light two and four-cylinder touring cars, roadsters and runabouts. See us before you purchase.

NOTICE—We have enlarged our quarters and now occupy
712-714-716
S. SPRING.
PIPHER & AUSTIN,
The Pioneer Automobile Brokers.

FOR SALE—

Slightly used cars in first-class condition.

| | |
|---|---|
| 1908 Oldsmobile, fully equipped | $800 |
| 1909 Interstate Toy Tonneau | $1100 |
| 1908 Packard, 7 passenger | $1700 |
| 1907 St. Louis, 5 passenger | $750 |
| 1908 Stoddard-Dayton, 7 passenger | $1500 |
| 1909 Aerocar, water cooled | $800 |
| 1907 Premier, 5 passenger | $650 |
| 1910 Velie, run 1300 miles | $1700 |

It cost you nothing to look at these cars.
All cars fully equipped.
BURKHARD-CRIPPEN MOTOR CAR CO.,
Pico and Grand.

LOZIER CARS.
These cars are in perfect condition inside and out and exceptional values at prices quoted:

5 Passenger Briarcliff, $3250.
5 Passenger Touring, $2150.
7 Passenger Touring, $2200
7 Passenger Touring, $4250.

NASH & FENIMORE,
1000 SOUTH OLIVE STREET.

FOR EXCHANGE — AUTOMOBILES EXchange for real estate. Your automobile taken as part payment for new car. Repair work promptly executed. Good work, price low. 1291-3-4 S. MAIN.

FOR SALE—ATTENTION.
Mercer—1'ov Tonneau—1910.
Top, glass front, speedometer, chime horn, presto tank, mirror, etc., at price you cannot afford to overlook. This is a snappy little car and a bargain for some one.
NASH & FENIMORE,
1000 S. Olive.

FOR SALE—REO IN GOOD CONDITION IN every respect; with four good tires. This car will go any place and is just the thing for some one wishing an automobile that they know that they will return safe. This car must be sold at the ridiculous low price of $275. Call at 1124 S. MAIN ST., for a demonstration. Open Sundays.

FOR SALE—THIS 5-PASSENGER, 4-CYLinder, 35-horsepower touring car is in A-1 shape. Positively must be sold this week. Here is a chance to get a first-class touring car for little money. Best and first cash offer takes it. See this car at 1124 S. MAIN. Open Sundays.

FOR SALE—BUICK, THIS 5-PASSENGER touring car is A-1 condition with four good tires and top, must be sold at once. Motor is in fine condition, and this is an exceptionally good car; must be sold at the ridiculously low price of $275. Car will be demonstrated. 1124 S. MAIN. Open Sundays.

FOR SALE—POPE 4-CYLINDER, 4-PASSENgger roadster in A-1 condition, with 4 good tires and new gears; this positively a bargain and must be sold this week; this is a high-grade car in every respect, costing more than $3000 new and must be sacrificed for $550; if you are looking for a good, powerful roadster see this one; car will be demonstrated at 1124 S. MAIN ST.

FOR SALE—WHITE STEAMER, 5 PASSENgger with top and just overhauled with 4 good tires and in perfect trim; this car must be sold at once; positively the best bargain in the city and as owner has no further use for same will sacrifice at the ridiculously low price of $450; car is in condition to be demonstrated any place; see this by all means, at 1124 S. MAIN ST.

FOR SALE — FIVE-PASSENGER, 40-H.P. touring car, fully equipped and in first-class condition. Runs and looks like new. Cost $3500; will sacrifice for $950. J. N. WILLIAMS, 203 I. W. Hellman Bldg. 411 S. Main.

STODDARD DAYTON, $400 CASH—
And $50 a month at the price of $550; car well worth $1500; has glass front, speedometer, top, 5 lamps, etc.; car is in the very best of shape; just overhauled; this is a chance to get a good car under price, with a small payment down; don't fail to see car before buying. at 1124 S. MAIN.

COST $3675 FOUR MONTHS AGO.
For sale; at $1450 cash; this is the best value in the city; 1910 7-passenger automobile with top, speedometer, glass front, etc.; car has been used very little. Owner must have cash this week; no trade; if you want a good buy don't miss this. Open Sundays. 1124 S. MAIN ST.

AUTOS, ENGINES, BOILERS, TIRES, ETC., sold, exchanged. METZ, 267 S. Ninth. P1968.

## THINGS ON WHEELS— All Sorts.

### Automobiles.

FOR EXCHANGE—WANT AUTOMOBILE for equity in fine 70-foot corner on Western ave., North Wilshire district. Mortgage $1200. Telephone P1207; MAIN 232.

WANTED—
4-cylinder roadster, cash; give full description and bottom cash price; no dealers. Address L, box 138, TIMES OFFICE.

FOR SALE—A SNAPPY ROADSTER; ALmost new condition; fine for solicitor or traveling man; will guarantee it. W. K. COWAN, 1140 So. Hope st.

FOR SALE — '09 7-PASSENGER ELMORE, fully equipped, A-1 condition, looks like new. I will sell this car cheap for cash. Address L, box 167, TIMES OFFICE.

FOR EXCHANGE—4-CYLINDER, 40-H.P. double rumble roadster, value $1500; want clear lot or lower power car and cash. PHONE HOLLYWOOD 4573.

FOR SALE—ONE '09 4-CYLINDER, 30-H. P. 5-passenger Cadillac, fully equipped, newly painted, perfect condition. Snap. Address L, box 188, TIMES OFFICE.

WANTED—TO BUY; WILL TAKE $1500 LATE model, 4-cylinder car as first payment on a large 6-room cottage, close in, corner lot. Value $2500. 736 S. GRAND AVE. Phone P3461.

FOR SALE—4-CYLINDER FORD-RUNABOUT 1908 model, with top, searchlight and 4 new tires; no reasonable offer refused. Call SIDNEY, Hotel Olive, 921 South Olive.

FOR SALE—AUTOMOBILE, WAYNE, 40 H.P., 4-passenger, first-class condition, cheap. See owner, 1139 W. 7TH ST.

WANTED—ELECTRIC COUPE, 4-PASSENger, cash; must be 1910 model. Address Y, box 84, TIMES OFFICE.

FOR SALE—BABY REO, FIRST-CLASS CONdition, fully equipped, rear seat, top and new tires, cheap. Apply 1322 LONG BEACH AVE.

FOR EXCHANGE—4-CYLINDER 40 H.P. Tourist roadster, in A1 condition; will consider good lot. EAST 1324. 2316 N. Broadway.

FOR HIRE—NICE 5-PASSENGER MITCHEL touring car, $2 an hour. PHONE SOUTH 6184.

FOR EXCHANGE—AUTOMOBILE; WANT clear lots, diamonds or smaller car. PHONE A4522.

FOR HIRE—NICE 5-PASSENGER RAMBler, 40-h.p. First hour, $2; second hour, $1.50. HOME PHONE 71602. WEST 2462.

FOR SALE—OR EXCHANGE—SEVEN PASSenger Lexington 1910, fully equipped. P.O. box 1064, city.

FOR EXCHANGE—AUTOMOBILE. WANT clear lots. PHONE 53891, any morning before 9:30 a.m.

### Wagons and Carts.

FOR SALE—ONE HORSE AND NEW RACINE wagon; cost $345; make me an offer. WEST 1193 or 72284.

### Motorcycles.

WANTED—HARLEY DAVIDSON MOTORCYcle; state model, condition, price and terms. L. B. COLLINS, 522 S. Main st.

### Buggies, Phaetons, Runabouts.

FOR SALE—OR TRADE — RUBBER-TIRED runabout in fine condition, cheap; want cow, horse or chickens. 120 S. DITMAN. E. First st. car.

FOR SALE — NEW HIGH WHEEL END spring Moyer runabout, cost $175, make offer; forenoon. 218 MASON BLDG.

## LIVE STOCK FOR SALE— Horses, Cattle, Mules, Etc.

FOR SALE—MULES AND HORSES, FINE young team, about 2600 lbs.; color black, good workers, fine young horse, 1350 lbs., span small young mules, span work or ranch mules, cheap. L. L. BRICKER'S HORSE MARKET, 851 San Pedro, corner 9th.

FOR SALE — A BLACK HORSE, WEIGHT 1000 lbs., works single and double and rides; sound and gentle, afraid of nothing; also a good rubber tired buggy and harness; will take $100 for outfit if sold at once. Will separate. 1707 W. PICO ST.

FOR SALE — HANDSOME DAPPLE GRAY team, 4 years old, well matched, weight 2500 lbs., sound and fat; if you want a nice team, cheap, call and see them. 2300 CENTRAL AVE.

FOR SALE—4 NO. 1 COWS; 2 FRESH, milking 3 and 5 gallons; one fresh in 2 months, milking 4 gallons now; one fresh in a few days and will milk 6 gallons. Call 5105 SOUTH PARK AVE.

FOR SALE — EXMORE PONY, HARNESS and surrey. Pony six years old; good colo and fine driver. Have no further use for rig. Only those wanting a high-grade animal need apply. Address J, box 163, TIMES OFFICE.

FOR SALE—WHY GO TO AN AUCTION sale and take chances when we show you what you are getting and stand back of anything we sell you in the bargain. SOUTH 4166.

FOR SALE — OR RENT, HORSES, WAGONS and harness for cash or on payments; suitable for peddling; also one fine top rubber tire Babcock buggy, cheap. Call 559 CENTRAL AVE.

FOR SALE — ONE BIG CHEAP BLACK team of work horses, weight 2800 lbs., price $150, cheap at $250; also one pair gray geldings, weight 2400, good age and good workers. Call 559 CENTRAL AVE.

FOR SALE — ONE CHESTNUT SORREL horse, weight 1200, sound; 7 years old; a classy single driver or saddle horse; one fine black driving mare, 6 years old, with some speed, city broke. 559 CENTRAL AVE.

FOR SALE — ONE BLACK SIX-YEAR-OLD mare, sound, weight 1300; works single or double; also one pair good fat young mules. 559 CENTRAL AVE.

FOR SALE — 7 YEAR OLD FRESH DARK Jersey cow, giving large flow rich milk daily, calf by her side, $45. This morning, 125 N. PRITCHARD ST. North Broadway car.

FOR SALE—OR TRADE—PERFECT FAMily Jersey cow, gentle, also rubber-tired runabout, in fine condition, sell cheap; want horse or chickens. 110 S. DITMAN. E. First car.

FOR SALE—
Horses—Horses—Horses.
Call up SOUTH 4166 and let us tell you about them.

FOR SALE—CALL SOUTH 4166 AND TELL us what you want in a horse and we will furnish it cheaper than any body and guarantee our representations.

FOR SALE—OUR HORSES ARE AT THE ranch where you can see them work; see them pull and test them to your heart's content. Phone SOUTH 4166.

FOR SALE—MARE, BUGGY AND HARness; mare city broke, true puller, double or single, $65 for the outfit if taken at once. 137 EAST 25TH ST.

FOR SALE—MY DRIVING OUTFIT CHEAP; nice black mare and pneumatic tire runabout in good condition; cost new $500. Call at 124 S. SPRING ST. Ask for White.

FOR SALE—NICE, GENTLE 7-YEAR-OLD horse, dapple gray, weight 1050 lbs., good traveler, sound and true. Have no use for him. Call at FEED YARD, 1704 S. Main.

FOR SALE—GOOD CHEAP TEAM OF mules, weight 2400 lbs., gentle to handle; will take driving horse in trade. A real bargain. 1704 S. MAIN.

FOR SALE—GOOD RANCH MARE, WEIGHT 1200 lbs., 9 years old, brown, work single or double, true puller and gentle; price right, $100. 1704 S. MAIN.

FOR SALE—GOOD GENTLE HORSE, BUGGY and harness, $50; this is a bargain; also good express wagon and harness; buggy, $15. 646 S. LOS ANGELES ST.

FOR SALE—TEAM OF CHUNKY MULES, 5 and 6 years old; weight 950 lbs. each, also team of mares, fat and gentle. Call 2200 CENTRAL AVE.

FOR SALE—HANDSOME BLACK HORSE, 7 years old, sound and gentle, weight 1250; suitable for ranch, or all purpose horse; liberal trial given. Call 2200 CENTRAL AVE.

FOR SALE—2200 LB. TEAM OF 4-YEAR-OLDS sound and gentle; price $275. See them at 2200 CENTRAL AVE.

FOR SALE—HORSE, BUGGY AND HARness, $50; horse, wagon and harness, $50; buggy, $10; wagon, $15. 600 E. 7TH ST.

FOR SALE—NICE, GENTLE HORSE, BUGgy and harness; weight 1000 lbs., city broke; $85 for outfit. 1704 S. MAIN.

FOR SALE — 4 YEAR OLD GRAY MARE, weight 900 lbs., sound, harness and light delivery wagon, $80. 140 W. 37TH PLACE.

FOR SALE—SOME GOOD USEFUL ALLpurpose horses. Lowest price in the city. 225 SO. SAN PEDRO ST. between 2nd and 3rd.

FOR SALE—FINE BUFF LEGHORN ROOSTer, also a Rhode Island Red. 131 WEST 27TH ST.

FOR SALE—RIDING PONY, PERFECTLY gentle for lady. Call 665 WEST HOLLYWOOD BOULEVARD.

FOR SALE — FINE YOUNG TEAM OF matched gray horses; weight 2800; harness and wagon. 2009 HUNTER ST.

FOR SALE—JERSEY BULL, 5 YEARS OLD; cannot use him longer; price $50. Apply to ELWOOD COOPER, Santa Barbara.

FOR SALE—HORSE, HARNESS AND RUNabout, $275. Phone P2633. Good roadster, lady can drive.

FOR SALE—$65; FINE 7 YEAR OLD BAY mare, blocky built; weight about 1200. 1304 WINFIELD, corner of Burlington ave.

FOR SALE — SPAN OF 3200-LB. MARES, very gentle and true workers. 1131 SAN PEDRO.

FOR SALE—BAY HORSE OR HIRE CHEAP, 2 teams horses to hire. 811 SAN JULIAN ST.

FOR SALE—1100 POUND BLACK HORSE, harness and Racine covered wagon, laundry or dye outfit. 1353 S. OLIVE ST.

FOR SALE—HORSE, WEIGHT 1200 LBS., true puller, double or single; city broke, $75 if sold at once. 137 EAST 25TH ST.

FOR SALE—WE CAN SAVE YOU MONEY on good horses; 25 per cent. Call SOUTH 4166.

FOR SALE — CARLOAD HUNGARIAN ponies at 745 LYON ST.

## LIVE STOCK FOR SALE— Horses, Cattle, Mules, Etc.

FOR SALE—

AUCTION WITHOUT RESERVE.

FRIDAY AND SATURDAY, NOV. 11 AND 12.

PATTON RANCH, SAN FERNANDO VALLEY.

ON VAN NUYS AND LANKERSHIM RANCHES.

1500 HORSES AND MULES.

REGISTERED CLYDESDALE MARES.

PERCHERON STALLIONS.

WAGONS, HARNESS, HEADERS.

COMBINATION HARVESTER.

ALL THE BEST, HEAVIEST AND YOUNGEST DRAFT HORSES AND MULES FROM ALL OF THESE RANCHES HAVE BEEN ASSEMBLED AT THE PATTON RANCH FOR THIS SALE. MANY OF THESE ANIMALS WEIGH 1400 TO 1700 LBS.

ALL OF THE BEST, YOUNGEST AND HEAVIEST BROOD MARES FROM ALL THESE RANCHES HAVE BEEN ASSEMBLED AT THE PATTON RANCH FOR THIS SALE.

THE FINEST REGISTERED AND HIGH GRADE BROOD MARES EVER OFFERED IN THE SOUTHWEST WILL BE SOLD AT THIS SALE, INCLUDING BOTH REGISTERED PERCHERONS AND CLYDESDALES.

425 HEAD OF WEANLING AND YEARLING HORSE AND MULE COLTS—THE BEST GROWN, BEST BRED AND BY FAR THE BEST QUALITY OF ANYTHING PRODUCED ON THESE RANCHES.

ALL THE STALLIONS AND JACKS FROM THE SEVERAL RANCHES HAVE BEEN HELD FOR THIS SALE.

ALSO AT THIS SALE WILL BE OFFERED ALL THE FINEST AND BEST BROKEN SADDLE HORSES FROM THE SEVERAL RANCHES.

COLTS, SADDLE HORSES, MISSOURI JACKS, MOWING - MACHINES, BLACKSMITH SHOPS, SHROPSHIRE RAMS AND EWES, HARNESS SHOPS AND MISCELLANEOUS EQUIPMENT

AT YOUR OWN PRICES.

EVERY FACILITY

AFFORDED FOR INSPECTION.

ALL STOCK PURCHASED AT THESE SALES WILL BE FED UNTIL THE 15TH OF NOVEMBER FREE OF CHARGE IF DESIRED BY OWNERS. ALL STOCK PURCHASED WILL BE LOADED ON BOARD OF CARS WITHOUT COST TO PURCHASERS AT THEIR RISK.

ALL PATRONS OF THESE SALES WILL BE FED FREE OF CHARGE DURING THE CONTINUANCE OF SALES AND DELIVERY OF STOCK.

THE SALE OF FRIDAY AND SATURDAY AT THE KESTER RANCH HAS BEEN PHENOMENAL IN ITS VOLUME, AND THE ALMOST UNPARALLELED LOW PRICES AT WHICH THIS HIGH GRADE LIVE STOCK AND EQUIPMENT HAS BEEN PURCHASED. NOTWITHSTANDING THIS, I AM AUTHORIZED AND INSTRUCTED TO SELL THE ENTIRE BALANCE WITHOUT RESERVE. YOU CAN MAKE YOUR OWN PRICE, FOR THEY MUST BE SOLD. OVER ONE THOUSAND HEAD OF CHOICEST HORSES AND MULES ARE STILL FOR SALE. THE MACHINERY AND EQUIPMENT IS THAT USED IN FARMING THE FAMOUS VAN NUYS AND LANKERSHIM RANCHES, AND IS IN PERFECT CONDITION AND REPAIR.

THE NEW OWNERS OF THE VAN NUYS AND LANKERSHIM RANCHES ARE SUBDIVIDING THE SAME, LAYING OUT TOWNSITES, BUILDING BOULEVARDS, ESTABLISHING HOME SITES, AND THIS RANCH STOCK AND EQUIPMENT MUST BE OFF THE RANCH BY NOVEMBER 15.

THIS IS THEIR LOSS, BUT YOUR OPPORTUNITY.

SPECIAL TRAIN LEAVES ARCADE DEPOT, FOOT OF FIFTH STREET, LOS ANGELES, AT 9:15 A.M. ON DAYS OF SALE, RETURNING, LEAVES AT 6:30 P.M.

PATTON RANCH PATTON RANCH

PATTON RANCH

ON LANKERSHIM AND VAN NUYS RANCHES.

FOR ANY FURTHER INFORMATION CALL ON OR ADDRESS SAM WATKINS, AUCTIONEER, FASHION STABLES, 219 EAST FIRST STREET.

GRAND BARBECUE AND FREE LUNCH AT NOON OF EACH DAY.

N.B.—ALL MACHINERY, IMPLEMENTS, HARNESS AND EQUIPMENT WILL BE SOLD 20 PER CENT. CASH AND 20 PER CENT. EVERY SIX MONTHS. THIS GIVES YOU TWO LONG YEARS IN WHICH TO FINISH PAYING FOR ALL YOUR EQUIPMENT, READY TO GO RIGHT TO FARMING.

THESE ARE THE MOST LIBERAL TERMS EVER OFFERED.

## LIVE STOCK FOR SALE— Horses, Cattle, Mules, Etc.

FOR SALE—E. H. SCHLOEMAN HAS JUST ARRIVED FROM SIOUX CITY, IOWA, WITH TWO EXPRESS CARLOADS OF FANCY DRAFT HORSES, 4 AND 5 YEARS OLD, WEIGHING FROM 1600 TO 1850 LBS., THIS IS WITHOUT A DOUBT THE GRANDEST COLLECTION OF HORSES THAT HAVE EVER BEEN OFFERED FOR SALE ON THE PACIFIC COAST; ANY ONE IN THE MARKET FOR THIS CLASS OF HORSES SHOULD NOT MISS THE OPPORTUNITY TO AT LEAST COME AND LOOK THEM OVER; THERE IS NO ADVERTISING MEDIUM THAT WILL BRING THE RESULTS THAT ARE DERIVED FROM A NICE PAIR OF THESE DRAFT HORSES HITCHED TO A FANCY TRUCK AND EQUIPPED WITH THE BELONGINGS THAT ARE IN KEEPING WITH A FIRST-CLASS OUTFIT; INSPECTION IS EARNESTLY INVITED. COME AND SEE THEM AT
LOS ANGELES STABLES,
721 LYON ST.
TEL. MAIN 2922.
E. H. SCHLOEMAN, OWNER.

FOR SALE — YES, THAT CARLOAD OF UTAH HORSES THAT I ADVERTISED TO ARRIVE MONDAY GOT HERE, AND THEY ARE THE RIGHT KIND, ALL GOOD USEFUL HORSES, AGES FROM 4 TO 7 YEARS, WEIGHT FROM 1150 TO 1400 LBS. EACH, ALL WELL BROKE, AND SOUND, SEVERAL WELL MATCHED TEAMS OF CHUNKY HORSES, ALSO A LOT OF WELL-BROKE SINGLE HORSES. IT WILL PAY YOU TO LOOK AT THIS STOCK, AS I WANT TO CLOSE THEM OUT THIS WEEK.
F. F. LITTLE, HORSE AND MULE MARKET, 167H AND SAN PEDRO STS.
TEL. MAIN 8122.

FOR SALE—
AUCTION.
POSTPONED.
The sale of cows and ranch advertised to take place Friday, November 11, at
RAVENA,
will not take place, same having been otherwise disposed of.
RHOADES & RHOADES,
Phones Main 1259, P1259. AUCTIONEERS.

FOR SALE—JUST ARRIVED FROM NORTH with carload fine horses and mares, one fine iron-gray team, 5 years old, weight 2800 lbs.; one span of mares, 5 and 6 years old, weight 2850 lbs.; one span of bay geldings, 5 and 6 years old; weight 2700 lbs.; some fine single horses, for all purposes. IOWA STABLES, 305 E. Eighth st. Phone Broadway 3766.

FOR SALE—GOOD LOW BLOCKY TEAM OF ranch horses; weight 2700 lbs. One good all-purpose horse, weight 1300 lbs., broke every way. One nice bay horse, weight 1100 lbs., sound and broke to stand with weight. Five head of good cheap mares; also one of nicest iron-gray mares in the city, 4 years old, weight 1485. Call 1133 SAN PEDRO.

FOR SALE—NOTICE TO QUICK AND CASH buyers. Will sacrifice for $85 or best cash offer, chunky bay horse, 5 years, weight about 1100; also express wagon and harness, cheap, and furniture for 6-room flat, cheap. Horse can be seen at rear of 947 S. HILL ST., or see OWNER at 350 W. Ninth st. No dealers need apply.

FOR SALE—TEAM OF BAY HORSES, WELLmated in size and color, 8 and 9 years old and weigh 2500. Price $200; also team of bay mares, weight 2400 for $225; also 3 good single wagon horses, cheap. Call 639 EAST 7TH ST.

FOR SALE — ONE BLOCKY BUILT BAY horse, 6 years old, works in any harness; also one bay mare, weight 900, sound, city broke to all harness; one buckskin horse, fat, weight 900, works single and double, and rides. Call 553 CENTRAL AVE.

FOR SALE—JUST ARRIVED, 2 CARLOADS OF MULES AND HORSES, THE BEST ON THE MARKET FOR THE MONEY. COME AND SEE THEM, 30 DAYS' TRIAL ON ALL STOCK SOLD. PERRY B. LOWE, 239 ALISO ST.

FOR SALE—LARGE BAY GELDING, weight between 1000 and 1100, first-class family horse. Step fast. Afraid of nothing. Horse, buggy, harness, cheap. Stable southwest corner WALL and FOURTH. Also broke to saddle.

## LIVE STOCK FOR SALE— Poultry, Birds, Dogs, Cats, Etc.

FOR SALE—PEN, 50 BROWN LEGHORN Pullets; one pen of White Wyandotte; one pen of Rhode Island Reds; one pen of White Leghorns; one pen of Mammoth Pekin Ducks; also, one pen of Indian Runners; 2 turkeys; 2 225-egg size Petaluma Incubators in first-class shape; 700 feet of 6-foot wire fencing; 5 new coops. Phone HOLLYWOOD 4402.

FOR SALE—50 WHITE LEGHORN PULLETS 75 cents each; 25 Lovell Black Minorca Hens $1.75 each; one fine cock $3.00; Bard Rock laying pullets $1.25 each. P. COOK'S MAMMOTH HATCHERY, 3017 South Main. South 1302, 22903.

FOR SALE — R. I. REDS, WHITE AND Barred Rocks, broilers and fryers. 1824 EDGEMONT ST., East Hollywood. Home 59495.

FOR SALE—R. I. REDS, WHITE AND BARred Rocks, broilers and fryers. 1824 EDGEMONT ST., East Hollywood. Home 59495.

FOR SALE — CHEAP, 80 LAYING HENS and pullets; white and brown Leghorn and Minorcas. CALL 850 E. 42ND ST.

### Dogs of All Kinds.

FOR SALE—OR AT STUD, ST. BERNARD, young, fine markings, large, good disposition, prize winning stock. Call or write, 1223 W. 37TH PLACE.

## LIVE STOCK WANTED— Of Various Kinds.

WANTED — CALVES, HEIFERS, BEEF cows, bulls, one or carload; highest cash prices. JULIUS BACK, 3715 Woodlawn. South 7252; 20646.

WANTED—GOOD WORK HORSE, ABOUT 1500 or 1600 lbs. Telephone WESTERN HARDWOOD LUMBER CO., Main 1516 or Home 10516.

WANTED — PONY AND CARRIAGE AS part payment on a lot. See CAMERON, 201 North Broadway. Main 1262, A5941.

WANTED—BIG WHITE LEGHORN CHICKens. PHONE 57550.

## MINING.—

YOU ARE UNDOUBTEDLY BESIEGED with all kinds of mining propositions, good, bad and indifferent; but all are not good and all are not bad. All we ask is your investigation of our leasing proposition where a little money will go a long ways and where your interest will be large in proportion to the small amount of money needed. L. P. STEVENS, 402 Grosse Bldg.

FOR SALE—
SNAP.
1-4 interest in gold mine, 5-stamp mill on property; also 4-room cottage; cost $2000; full owner. Price of all only $4500, or will trade for Los Angeles property. Get particulars. It will pay you. Address N, box 164, TIMES OFFICE.

MILLMAN DESIRES POSITION, PRACTIcally experienced in stamp milling copper and lead concentration, the old and new cyanide methods of ore reduction; also refining; no objection to locality; can furnish the best of references. Address Y, box 30, TIMES OFFICE.

FOR SALE—A GOLD MINE, NOT IN THE wilderness, but at our door, 15-stamp mill, complete; ready for immediate use; an opportunity of a lifetime; $5000 secures it; particulars at personal interview only.
Phone A2790. WATSON, Main 4372.
704 Equitable Bank Bldg., First and Spring.

I TEACH YOU TO ASSAY AND FURNISH complete outfit for $75. Is it worth it to you? Let us talk it over anyhow. J. C. HAMES, 127 W. First st.

W. R. WARDNER, MINING ENGINEER, consultation, management, examinations, surveys, milling. 840 BRADBURY BLDG. A2956.

EXPERIENCED MILLMAN AND ASSAYER wants a position. Address N, box 106, TIMES OFFICE.

I TEACH PRACTICAL ASSAYING AND cyaniding. HEDGES LABORATORY, 237 S. San Pedro st.

ACME ASSAY OFFICE, 220 S. SAN PEDRO ST. Gold, 75c; gold, silver, $1; gold, silver, copper, $1.25.

BAVERSTOCK & STAPLES, ASSAYERS and chemists. 223 W. 1ST ST. Both phones.

## PATENTS— And Patent Agents.

PATENTS AND TRADEMARKS SOLICITING and litigation. TOWNSEND LYON & HACKLEY, 504 Merchants' Trust Bldg., 207 S. Broadway. Phone Main 5128.

BECKER & BLAKESLEE, LAWYERS AND registered patent attorneys. Patent office practice and litigation. 204-5-6 Mason Opera-house Bldg. Phone A7212.

G. R. MARPHAM GETS PATENTS, INVENtions financed, patent litigation. 25 years' experience. 617 UNION TRUST BLDG.

PIONEER PATENT AGENCY, HAZARD & STRAUSS. Patent Causes. Citizens' Bank Bldg. PATENT BOOK FREE.

PATENTS AND TRADEMARKS, ALL COUNtries. A. H. LIDDERS, Patent Lawyer and Solicitor, 612 Am. Bank Bldg., 2nd and Spring.

## LOST, FOUND, STRAYED— And Stolen.

LOST—A BOSTON BULL TERRIER, WHITE with brown markings, blazed face, screw tail, 7 months old, answers to the name of "Jim." Collar with brass trimmings. Return to 944 W. 30TH ST., and receive liberal reward.

LOST—TEN DOLLARS REWARD FOR RETurn of pocket book and money, lost Sunday by Louis Prather of Kansas City, to 7112 PORCHES, 350 S. Olive st. Telephone A3537. Home phone.

LOST—AT SIMPSON'S AUDITORIUM, MONday night, small gun metal wrist watch; monogram R. R. R. Return 1115 ARAPAHOE ST., or Phone 53911. Reward.

LOST—EAGLE BUTTON MOUNTED WITH six diamonds; a diamond ring and diamond stud. Return to 334 S. FLOWER. Liberal reward.

FOUND—SATURDAY P.M. AT THIRD AND Broadway, lady's hunting case gold watch. Prove property and pay for this ad. PHONE 52298.

LOST—SMALL SILVER LINK PURSE WITH initials I. W., near 9th and Figueroa. Saturday a.m. Return to 2500 WEST 7TH ST. Reward.

LOST—LARGE WHITE ENGLISH BULL dog, screw tail, answers to name of Sonny. Suitable reward for return to UNITED OIL REFINERY, 420 North Ave. 23.

LOST — OR STOLEN, BULL TERRIER, brown and white, name "Buster" on collar. Gone since Saturday. Suitable reward. 1963 WEST 25TH. Telephone 71598.

LOST — SUNDAY, BETWEEN BIMINI Baths and city; child's white bearskin coat, blue satin lined. Finder please Phone A5922 or MAIN 5414.

LOST—NOVEMBER 8, FUR COLLAR; WILL boy, who found fur collar on Mariposa, between 10th and San Marino, please return to 950 MARIPOSA?

FOUND — LADY'S UMBRELLA, FRIDAY, Nov. 4, on Kester Ranch. Address G. TOSETTI, Lankershim, Cal.

LOST—YOUNG SCOTCH COLLIE DOG, white collar and feet, dark tail. Reward. 165 WEST 6TH.

LOST — GOLD WATCH, SOMEWHERE along Euclid avenue. Reward. 496 EUCLID AVE. Chas. W. Walker.

LOST — BROWN COIN PURSE AT AUDItorium Theater, Monday evening. Return to 210 FAY BLDG. Reward.

LOST—SQUARE SILVER BELT PIN; FINDer return to 309 S. BROADWAY and receive reward.

LOST—OCT. 23, LARGE PORTRAIT CAMEO breastpin. Edward to Laura. Reward. WESTMINSTER HOTEL.

FOUND—A NECKLACE ON NOVEMBER 5. Address L, box 162, TIMES OFFICE.

FOUND—DONKEY. S. ROY, ELYSIAN GARden Tract, Partridge ave. Edendale car.

## ASSAYING—

JAS. IRVING & CO., GOLD REFINERS AND assayers, cash for bullion and ores; mines examined and reported on; cyanide and mill tests a specialty. 128 N. MAIN.

MORGAN & CO., GOLD AND SILVER REfiners. Cash for ore and bullion. 127 S. MAIN.

R. A. PEREZ, ASSAYER, CHEMIST AND metallurgist, highest references. Established 1895. 120 N. MAIN.

H. L. PAYNE, ANALYTICAL CHEMIST. Office, 221 W. First st. Both phones.

## PHYSICIANS— With Office and Hours.

DR. HICKOK. DR. HICKOK.
SPECIALIST FOR WOMEN.
Treats all diseases of women under a POSITIVE GUARANTEE. Ladies who have formerly paid for each treatment, whether benefited or not, will appreciate the difference. Pay only for satisfactory results. Charges moderate.
DR. HICKOK gives modern antiseptic treatment and patients are in no danger of blood poison or infection. Everything is sterilized before use.
DR. HICKOK provides a private home, with nursing, for women in confinement. Expert care and home comforts at reasonable rates. Confinements by modern methods are safe and free from pain. Adoptions if desired.
DR. HICKOK gives personal attention to every case. Consultation is free and confidential in all troubles. Any woman not satisfied with her condition is invited to call for free consultation and free examination and
HONEST TREATMENT.
Many years of practical experience with CANCERS, TUMORS, RECTAL and CHRONIC diseases. Private hospital if needed.
Those who have been unsuccessfully treated are especially invited to call.
DR. HICKOK carefully examines every case and gives an honest opinion and reliable advice free. X-RAY EXAMINATION made when necessary. If a case is accepted for treatment a cure is guaranteed. Moderate charges for satisfactory results. Terms can always be arranged. Hours 9 to 5 Sundays 10 to 12. Phone for appointment at other times.
DR HICKOK, Bryson Bldg. Cor. 2nd and Spring, Suite 234. Both Phones.

DR. JOHNSON, WOMAN SPECIALIST, SCIENTIFICALLY TREATS ALL FUNCTIONAL DISORDERS AND DISEASES OF WOMEN. RESULTS GUARANTEED CONSULTATION FREE. S. E. CORNER BROADWAY AND SECOND ST., OVER SUN DRUG STORE.

LONG SUCCESSFUL PRACTICE; COMPEtent, experienced ladies' specialist; strictly reliable; all cases guaranteed. MRS. WOODS, Room 20, 539½ S. Broadway.

DR. TAYLOR, 317½ S. MAIN.
Phone MAIN 2463.

DR. CROCKER, SPECIALIST.
Diseases of women and obstetrics.
Majestic Theater Bldg. Consult free.

MRS. HAUSLER, MIDWIFE, 27 YEARS' experience. 726 EAST 21ST ST. 21710.

## MUSICAL INSTRUMENTS— For Sale, Exchange or Wanted.

FOR SALE—
A $550 Hazelton Bros. piano, musically good as new; largest size upright grand, in perfect condition; special sale price $195.
One $325 Everett piano, slightly used, warranted for a lifetime; special sale price $195.
One $485 Everett piano, fumed oak, 1909 design; marked down to close out at $375; terms if desired.
SMITH MUSIC CO.,
406 W. Seventh st.

FOR SALE—$750. 88-NOTE PLAYER PIANO used 4 times; party wants to sell; sickness in the family; $300 cash this week. Fine $600 Chickering & Sons upright piano, a dandy, $200. High grade $400 mahogany upright piano, sacrifice $145. Elegant $450 Cable piano, little used, $155.
BENNER PIANO CO., 356 S. Hill.
32 years in piano business.

FOR SALE — HIGH-GRADE UPRIGHT piano, mahogany case, cost new $500; will sacrifice for $175 on $5 monthly payments, or will rent to careful parties for $3.50. 1012 GRAYBAR ST.

PIANOS SLIGHTLY DAMAGED BY FIRE, smoke and water; for bargains call at once. METCALF, ACKLEY, GUSTAVENSON PIANO CO., 720 S. Broadway, 2nd floor. Easy terms.

NEW PIANO FOR SALE CHEAP, IF SOLD in next 3 days. Address N, box 103, TIMES OFFICE.

WANTED—MARTIN GUITAR, BDWAY 1849, P3490. MR. ARTMAN, 214 Mercantile Place.

FOR SALE — UPRIGHT PIANO, IN FINE condition; only $100 for immediate sale. Call for inspection. 628 S. HILL ST.

FOR SALE—MY BEAUTIFUL UPRIGHT PIano, fine tone, for $120 cash

# Classified Liners.

## FOR EXCHANGE— Country Property.

FOR EXCHANGE—
$25,000—40 acres at Chino, near High School. 105-foot well, large engine, 40 inches of water, pipe line through each 10 acres, 500 feet of surface pipes. All alfalfa. Finest in country. 13 dairy cows, present milk checks average $150 per month; 40 tons of hay, horses, harness, wagons, all implements. $5000 per year assured income. Many other improvements, too numerous to mention. Would consider residence, city, as partial payment.

$23,000—33 acres, 10 miles from Courthouse, near Downey, abundance of free water, walnuts, alfalfa, different variety fruits, 10 oranges, oiled road, 5-room modern residence, large barn, fenced and cross-fenced. Income this year $6000. Residence in city, part payment.

$22,500—40 acres, vicinity of best factories, near Huntington Beach; good house, barn, best and alfalfa land, 2 flowing wells; will bear closest scrutiny. Will assume on city.

$20,000—80 acres, short distance from limits of Los Angeles, well, windmill, good best and alfalfa land, barns and house. Exchange for residence, city. Consider to $20,000 or more.

$18,000—14 acres, abundance of water, flumes, automatic outlets, all in oranges, 12 and 14 years old, navels and Valencias; located at Riverside. Exchange for city; will assume.

$15,000—28 acres on electric line, with pumping plant, gasoline motor, 2000 feet 10-inch cement pipes underground; in alfalfa, eucalyptus and fruits; 5-room house, good barn, windmill and tank. City as partial payment.

$12,000—10 acres, improved, near Pomona, abundance of water, in alfalfa and walnuts. Modern residence, barn and corrals. Wanted city properties.

SEE LUNDEEN FOR HOMES COMPANY, 222-223 Central Bldg. Second and Sixth and Main sts.

## FOR EXCHANGE— ORANGE GROVES.

$2600—Riverside. Five acres, full-bearing navels. New six-room cottage; on improved street, close in. Want Los Angeles, Pasadena or Long Beach.

$10,000—Riverside. Five acres, 16-year-old navels, large crop. Fine 10-room house and barn. Want Los Angeles or Pasadena.

$13,000—Corona. 10 acres, 17-year-old navels, in fine condition; fine crop. Eight-room house, barn, corrals, etc. Plenty of water. Want house, lots, stores or land.

$14,000—Highgrove. 14 acres, 7-year-old navels. Want Los Angeles, Pasadena or Long Beach.

$18,500—Riverside. 14 acres, bearing navels; good house, barn; on improved street, close in. Want income Los Angeles, Pasadena or Long Beach.

$22,500—Riverside. 15½ acres, 1¼ miles out. Improved street. Eight-year-old navels; one of the best groves in Riverside. $10,000 mortgage. Want Los Angeles first-class income property.

See MR. BROWN, with THE SMITH-JOHNSON COMPANY, 406-7 Story Bldg., Sixth and Broadway. F2895. Main 3034.

FOR EXCHANGE—
COUNTY FOR CITY.

| | |
|---|---|
| 120 acres—San Fernando Valley | $30,000 |
| 5 acres—San Gabriel Valley | $7500 |
| 28 acres—Rivera | $25,000 |
| 10 acres—El Monte | $7,000 |
| 2 acres—On Verdugo Road | $7500 |
| 5 acres—Near Venice | $7200 |
| 25 acres—Cottonia | $5500 |
| 15 acres—Garden Grove | $3500 |
| 26 acres—23 Monte | $15,000 |
| 20 acres—Corcoran | $3000 |
| 10 acres—Downey | $16,000 |
| 64 acres—Sweitzer Station | $16,000 |
| 10 acres—Hanson | $5000 |

All of the above want city homes; some will take full value of property; for all particulars call on

McPHERSON, with THE LAWRENCE B. BURCK COMPANY, 143 South Spring st. Main 6061. Home 10685.

FOR EXCHANGE—WE HAVE AN EQUITY of $700 amounting to one-half the value of 640 acres of the best cheap land in Southern California. No work or residence. Title perfect. Level valley land. Coming under the big Colorado River irrigation project you read so much about. Abundant pumping water under 26 feet. Deep soil, no alkali or hardpan. Close to R.R. Will grow oranges for the Christmas trade; alfalfa, hogs, sugar beets, grain, cotton, dates, olives, fruits and vegetables of all sorts. Total cost $2.25 per acre. Worth $25 per acre now. Will sell for $50 per acre inside of a year. Fortunes will be made from this either by cultivating or holding it. CALIFORNIA LAND CO., 642 San Fernando Bldg., 4th and Main sts.
READ THIS OVER.

## FOR EXCHANGE— Eastern and Northern Real Estate.

FOR EXCHANGE—"WANT" ADS. FOR THE Sunday Times should be in the office by Friday night, or earlier, if possible. Service can now be insured and the co-operation of patrons to the extent of sending or telephoning their ads. early will be appreciated.

FOR EXCHANGE — BLACKSMITH SHOP, tools and stock, 12-H.P. engine, established business, 5-room residence, corner lot, 150x150, fine shade trees, fruit trees and flowers, good barn; will take 3 vacant lots or acreage; price for all $6000, clear; this is in a good Minnesota town; want Los Angeles or near-by. THORKELSON & STISON, 204 Byrne Bldg. F2196.

FOR EXCHANGE—See ACRES OF LIGHT timber land in Siskiyou County, California; price $5 per acre. What have you to offer here? Will add cash if necessary. See J. GOLD, 211 Currier Bldg., 212 W. Third. A4325.

FOR EXCHANGE—OAKLAND; NEW, MODERN, best residence district, 80x135; 6 large rooms, garage, for Los Angeles or near-by ranch, good income. Address N, box 147, TIMES OFFICE.

FOR EXCHANGE—SAN LOUIS OBISPO CO., 19 acres, eucalyptus, corner lot 50x150 with 6-room house, for home in Los Angeles. Owner in city for a few days. Address N, box 15, TIMES OFFICE.

FOR EXCHANGE—
I make a specialty of exchanging real estate, particularly California for others.
Member L. A. C. W. CONWAY, Realty Board. 204-5 Bradbury Bldg.

FOR EXCHANGE—$150, 6 LOTS IN KLAMath Falls, Or., want lot in West Hollywood. J. P. GARDNER, 624 Monadnock Bldg., San Francisco.

## FOR EXCHANGE— Real Estate Miscellaneous.

FOR EXCHANGE—"WANT" ADS. FOR THE Sunday Times should be in the office by Friday night, or earlier, if possible. Service can now be insured and the co-operation of patrons to the extent of sending or telephoning their ads. early will be appreciated.

FOR EXCHANGE—WANT GOOD INCOME apartment property, west side, close in, or Westlake district, up to $60,000; will give clear city property and cash to $25,000 and assume difference.
W. J. KELLY, With J. L. Buckman, 739 H. W. Hellman Bldg.

FOR EXCHANGE — WANT INCOME CITY properties, have several good propositions to offer; also for business and apartment house lots.
W. J. KELLY, With J. L. BUCKMAN, 739 H. W. Hellman Bldg. Phone F3149.

FOR EXCHANGE—OR SALE—GOOD PAYING grocery and meat market business, guarantee daily sales $90; stock and fixtures invoice $2500; want small improved acreage place. Same value. BAIERSKI CO., 503 Bryson Bldg.

FOR EXCHANGE OR SALE—FOR MODERN cottage, refinished throughout, acre extra fine alfalfa and fruit land, near railroad and station. Ample water. New house and barn. Address A. A., Box 159, TIMES OFFICE.

FOR EXCHANGE—SAN DIEGO; BEAUTIFUL 5-room modern plastered bungalow, furnished; large lot, lawn, flowers, $2500; want L. A. lot to $1500. Owner, A. R. COOKE, 810 Citizens' National Bank Bldg.

FOR EXCHANGE—IF YOU WANT TO EXchange your real estate, country or city, call or phone W. J. LUMBLEAU & CO., 466 Pacific Electric Bldg. Phones Main 1060; Home 61206.

FOR EXCHANGE—DON'T WORRY ABOUT paying commission. Sell or exchange your property to J. GOLD & SONS, 211 Currier Bldg., if bargains you will buy or exchange the same day listed. A4325.

FOR EXCHANGE—ORANGE GROVE, REDlands, walnut grove, Hansen, and new bungalow near Vermont Square, $12,450, want clear local or eastern for $6000 equity. J. C. GREEN, 912 Central Bldg.

FOR EXCHANGE — $46,000, 7 PER CENT. bonds for clear real estate; controlling interest large grocery firm, value $46,000; want city or suburban. 428 EXCHANGE BLDG.

FOR EXCHANGE — I WANT YOUR PROPerty to exchange, can match anything; place your property with me and I will exchange it. J. A. CRAIG, 313 H. W. Hellman Bldg.

FOR EXCHANGE — RIVERSIDE; 5-ROOM cottage for Los Angeles house and lot; price $1800, equity $900. Address owner, 241 W. 42ND. MAN BLDG.

FOR EXCHANGE—"I MATCH ANY TRADE, large or small, in Los or city property in any state." J. A. KING, Room 1, Lyon Blk., Riverside, California.

FOR EXCHANGE—SEE KOOP, ABOUT EXchanging your property. 325 H. W. HELLman Bldg.

## FOR EXCHANGE— Real Estate Miscellaneous.

FOR EXCHANGE—
40 acres first-class citrus land with water, San Fernando Valley, at $250. Will take good residence up to $6000.

6-acre improved chicken ranch, Lomita, $5500; equity $4000. Will take good city lot or house and lot.

20 acres between Artesia and Carmenita; 2 flowing wells; $350 per acre. Will take city income.

Pasadena—7-room house, arranged for two families; 7 blocks from business center; lot 67x150; 12 fruit trees; bargain price, $2200; mortgage $1400. Trade equity for good Pasadena or Los Angeles lot.

Lot 65x165, W. Adams st., high-class; worth $150 front foot; price $8250. Will take 6 or 8-room east front bungalow up to $5000, west, southwest, Pasadena, Oneonta or Hollywood.

See S. ROTTNER, GOLDEN STATE REALTY CO., 120 W. 6th st.

FOR EXCHANGE — WHAT HAVE YOU TO trade me for a $25,000 downtown apartment building; a Ninth st. semi-business property, $10,500, mortgage $3500, a swell 100x181 corner lot in Hollywood, $6000, mortgage $2500; an 8-room southwest residence, $6000, mortgage $2000; also $150,000 worth of beach lots, mortgage $12,000; 160 acres, Kansas, $2500, clear; 5 lots in live Texas town, $1500; a State st. (Santa Barbara) business lot, $4500, mortgage $1500; will trade any or all for city, country or eastern, or securities or automobiles or merchandise. Agents or owners submit any offers to OWNER, 1009 St. Andrews Place. 'Phone West 4668.

FOR EXCHANGE—5-PASSENGER, 40-H.P. touring car, fully equipped and in first-class condition. Runs and looks like new. Cost $2500. Will exchange for a good lot on a cash basis of $1000. J. N. WILLIAMS, 303 I. W. Hellman Bldg., 411 S. Main.

FOR EXCHANGE—BEN WHITE WILL EXchange your property, 204 BRYSON BLDG., 2nd and Spring. Member L.A.R.B.

FOR EXCHANGE—C. MARTZ WILL EX change your property. 225 DOUGLAS BLDG

## BUSINESS INVESTMENTS—

FOR SALE—
GREAT OPPORTUNITY.
GENERAL MERCHANDISE BUSINESS.
Located in livest R.R. town in Nevada; stock will invoice about $35,000 and will be sold at invoice price. The owner of this business is now here permanently retires with fortune. The business has been established 17 years. The net income is more than $12,000 yearly, am prepared to verify this. YOU can't trade.
See R. P. SHEA, Sales Mgr., with ROBERT MARSH CO., 140 W. 5th st., Exceptional Bldg. Phones 10175; Main 5045.

FOR SALE—
SURE MONEY-MAKER.
Imperial Valley ranch, fine soil, cheap water, all in cultivation, choice location on railroad near station. Includes stock and implements, all ready to move on. Don't delay, this will go quick. STACY, 204 Fay Bldg. Main 263, F2115.

CONTROLLING INTEREST AND GENERAL management of established manufacturing business in this city, showing big profits and great future, this will stand strict investigation, required investment $5000, for full information, see LOLY & WHEELOCK, 419 Security Bldg.

WANTED—ACTIVE PARTY TO INVEST $3000 in an established business that will pay 18 per cent. net, on investment. For particulars call at 211 W. 122, HOTEL WILSON, corner First and Spring.

## BUSINESS CHANCES— For Sale.

MY ONE-HALF INTEREST IN OFFICE business for $250 cash; business is paying big at present, and will continue to do so if you work; better answer this ad. Address F, box 218, TIMES BRANCH OFFICE.

FOR SALE — RESTAURANT AND LUNCH room, best location in San Diego; everything new and up-to-date. If you are looking for a location it will pay you to investigate. 929 FOURTH St., San Diego.

GIVEN AWAY FREE. MAP OF ALL THE Available oil fields; also trial subscription of publication, "California Oil Fields." SAGAR-LOOMIS COMPANY, 508 I. W. Hellman Bldg., Los Angeles, Cal.

DRY GOODS STORE—IN ONE OF THE BEST near-by cities, doing now $30,000 a year; required for stock and fixtures $8000, at 90c on the dollar. See LOLY & WHEELOCK, 419 Security Bldg.

FOR SALE—AT A BARGAIN, FIRST-CLASS LIVERY STABLE, COMPLETE IN EVERY LINE. Only one in Monrovia. Address box 1, MONROVIA, Cal.

FOR CASH—SMALL HARDWARE STORE, doing good cash business; a snap for the right party. 811 YORK BLDG., North Highland Park. Home 'Phone 52060, Sunset East 5044.

A WELL ESTABLISHED EASTERN CONcern would like to connect itself with a California winery that can supply sweet wines and brandies at right prices. Address SUPPLIES, P.O. box 1582, Philadelphia, Pa.

FOR SALE—GOOD PAYING FURNITURE business in live town; have been in business in present place seven years. Must sell on account of bad health. Inquire BOX 411, Imperial, Cal.

$600 CASH, INVOICE BUTS GROCERY, DRY goods and notion store doing $30 day. No soliciting or delivery; present owners 2 years. Rent $15. 1810 EAST 4TH ST.

WANTED—RELIABLE SHOE MAN OR group who to take new store just north Chamber of Commerce Bldg. Fine location, low rent. See M. E. HILLIS, Agent, 531 S. Spring st.

FOR SALE—$75 BUYS A NICE AGENCY business that will clear $100 per month. Owner going East. See FRANK LASSEN, 620 S. Spring.

FOR SALE—CASH MEAT MARKET, CHOICE close in location. Sales $50 daily. Trade established and making money. A bargain. Address N, box 7, TIMES OFFICE.

FOR SALE—IF YOU MEAN BUSINESS and want a paying business for a little money, see MR. READ, 519-20 H. W. Hellman Bldg.

$250 TAKES RETIRING PARTNER'S HALF interest in big paying office business; cleared over $300 last month. Address F, box 225, TIMES OFFICE.

FOR SALE—COFFEE AND TEA STOCK AND fixtures to fix up a fine store; will invoice stock less one-quarter and sell fixtures very reasonable. 1022 E. ADAMS, rear.

FOR SALE — AT A SACRIFICE; PATENT for very useful small article; can be sold in lots or as a mail order business; well worth your investigation. PERRY, 121 Mason Bldg.

$2500 BUYS ESTABLISHED FEED, FUEL, and Transfer business, netting $400 monthly, rent $20; good lease; easily investigated, owner retiring. Call 318 O. T. JOHNSON BLDG.

FOR SALE—SALOON AND FIXTURES, INcluding pool and billiard tables, old established business, a bargain. Address SALOON, box 848, YUMA, ARIZ.

NEWSPAPER SNAP, ONLY $400 IF TAKEN at once; chance for hustler; good reason for selling. If you mean business, address N, box 143, TIMES OFFICE.

BRADFORD BREAD ROUTE FOR SALE. Garvanza; clearing over $20 week. See Mr. Miller at BRADFORD BAKING CO., 405 North Ave. 20.

WANTED—A LIVE MAN WITH $500 FOR first-class business in city, money secured, profits large, nothing like it here. Address N, box 112, TIMES OFFICE.

MEAT MARKET—GOOD LOCATION IN RESidential district, clearing $40 a week; good fittings and best class trade; price $1200. See LOLY & CO., 419 Security Bldg.

FOR SALE—BEST GROCERY STORE IN city. Average daily sales over $100. Close in, all cash. Address W, box 51, TIMES OFFICE.

RELIABLE, EXPERIENCED PROSPECTOR wishes grubstake; knows of good opportunities. Address E. G., 651 Ruth ave. Phone Main 3187.

FOR SALE—TWO CHAIR BARBER SHOP, with 3 living rooms, suitable for married man, low rent, prices 15c and 25c. 1209 WEST TEMPLE ST.

FOR SALE—GROCERY AND DELICATESsen in Jewish neighborhood; good family trade. Good reason for selling. Inquire at CIGAR STAND, 420 S. Main st.

BUSINESS, 30 YEARS ESTABLISHING, NEEDS man familiar with office and horses, willing to invest some money to increase a much needed demand. 312 L. A. TRUST BLDG.

FOR SALE—THE TIMES ROUTE AT PALMS will be sold cheap on account of other business. Address J. B. SNYDER, Times Office, 531 So. Spring st.

FOR SALE—CONFECTIONERY AND FRUIT store, doing a good business, on good street, near Main. Price $450, owner leaving city. For information call at 426 RUTH AVE.

FOR SALE—CHEAP IF TAKEN AT ONCE before Nov. 15. Moving Picture with stage, Edison machine, 225 chairs. Rent $60 monthly; $550 cash. STAR THEATER, Riverside, Cal.

BAKERY AND CONFECTIONERY STORES only; before you buy or sell, see us. BAKERY AND CONFECTIONERIES' SALES BUREAU, 428-429 Mason bldg. M. A. Bley, Mgr.

CAFE—CENTER OF CITY, A SPLENDID opening for the right man, all new fittings; price $2500. See LOLY & WHEELOCK, 419 Security Bldg.

AN EXCEPTIONAL OPPORTUNITY TO INvest $500, with services, where it will produce large legitimate profit. Address H, box 230, TIMES OFFICE.

## BUSINESS CHANCES— For Sale.

FOR SALE—GROCERY AND MEAT MARket, close in; cash sales average $85 daily; guaranteed profits on meat over $30 daily; price invoices, high-class trade; no cut prices and making money.
DENTAL PARLORS.
Cheap rent; 5-year lease; equipment thoroughly up-to-date; last month's business over $600; see us for particulars.
MEAT MARKET.
Corner; rent $12.75; cash sales $35 to $45 daily; meat cut with profit; no cutting in prices; owner going East and says sell for $450. See this today.
MANUFACTURING BUSINESS.
Small investment, but a big money-maker; owner can teach you the business in 10 days' time. Price for quick sale, $250; you can clear ½ of this monthly.
G. T. GEORGE REALTY & BROKERAGE CO., 212 Mercantile Place.

BUSINESS CHANCES IN PERRIS, RIVERside Co., Cal., that are known to be good; room left for some of them in 3 2-story, modern brick blocks, at rentals for not more than 3 years, at $18 to $25 a month; the most important being a dry goods store, mostly for ladies, $6000 to $10,000 capital; new gents' furnishing store, far exceeds this expectation; rooms for the following other businesses: Jewelry store, harness shop, bakery, or good restaurant, not rooms left out of 9 for all of these; first come, first served; building will be ready in two weeks. W. H. SHARPLESS, Perris, Riverside Co., Cal.

STOREKEEPERS ATTENTION.
The highest cash price paid for stocks or parts of stock of merchandise, such as dry goods, clothing, men's and ladies' furnishing goods, shoes, groceries and hardware. Must be a bargain, we don't want any location or second hand furniture, no agents, deal direct Address Y, box 60, TIMES OFFICE.

WOULD YOU LIKE TO INVEST YOUR money where it will net you from 15 to 30 per cent. in a Los Angeles Corporation that has been established 23 years right on Spring street. A business that will stand the strictest investigation and has the brightest future possible. Owing to the retiring of a partner we will sell an interest to reliable parsons. If you think it worth your time to look into this matter, address VV, box 85, TIMES OFFICE.

"WANT" ADS. FOR THE SUNDAY TIMES should be in the office by Friday night, or earlier, if possible. Service can now be insured and the co-operation of patrons to the extent of sending or telephoning their ads. early will be appreciated.

WE HAVE FOR SALE TODAY.
Cigar store and stocks at invoice, biggest bargain in city.
Tailor shop in select district doing $75 weekly, price $300.
Barber shop and cigar store an busy street, price $450, including buildings; many other bargains. Call 420 MERCHANTS' TRUST BLDG.

ONE OF THE BEST ESTABLISHED REAL estate and hotel-brokerage offices in Los Angeles, having a nice run of business. Will entertain a partner with some capital or will sell entire interest. Health demanding a change to less strenuous life. Exceptional opening for a live man. Address M, box 137, TIMES OFFICE.

FOR SALE—AN ESTABLISHED MILLINery that is netting better than $100 per month, and can be doubled; location heart of city; low rent; just the place for two women with $500; references from wholesalers who to its merits. Address N, box 136, TIMES OFFICE.

WANTED—
A live man in a up-to-date hotel and real estate brokerage office. Must know the city and have experience in the line. Must be active. No capital required, but must have plenty of nervous energy. Good opening for the right man. Address M, box 134, TIMES OFFICE.

FOR SALE — WHOLESALE AND RETAIL oil delivery, doing a fine business; owner is in ill health. This is an opportunity to get into established paying business; business but seldom in a lifetime, $6000; investigate.
POTTER KING REALTY CO., 430 W. Sixth st.

WANTED—COMPETENT MAN TO TAKE tract agency for lot and acreage proposition Property ready to put on the market. Five thousand investment required. Investment guaranteed. Address BB, box 279, TIMES BRANCH OFFICE.

FOR SALE—GROCERIES AND NOTIONS; fine location, $20 rent, sales about $25 per day; for one who want something first-class, doing cash business don't buy until you see this. Will lump or invoice or reduce stock. See me at once if you want a bargain. PHONE South 3723.

FOR SALE—OR EXCHANGE FOR REAL ESTate or mortgages; a first-class candy store and ice cream parlor together, with complete factory, doing good business. Must be sold at this place in settlement of an estate and I don't want any business. Call at 258 EAST 8TH ST.

ARE YOU INTERESTED IN THE MOVING-picture business? If so, don't fail to see us. 302-3 LANKERSHIM BLDG.

FOR SALE—OR EXCHANGE—SMALL GROcery and meat market, stock and fixtures, horse and wagon, old-established business; have been here 8 years; will exchange for lot or cheap home and lot, or will sell for cash and invoice. Address V, box 81, TIMES OFFICE.

A RELIABLE BUSINESS MAN, WHO HAS courage of his own convictions, and can stand the success of earning for himself $10,000 or more a year, can get the opportunity of his life. $1000 cash necessary. Please do not reply to this if you have any bad habits. Address H, box 184, TIMES OFFICE.

CANDIES AND LUNCH ROOM, HIGHclass, center of city, required $1500 for half interest, big profits, this is an exceptional opportunity; you are seeking an all-year-round job, investigate at once. LOLY & WHEELOCK, 419 Security Bldg.

FOR EXCHANGE—A FIRST-CLASS LIVERY stable, 10 to 12 new rigs, good livery location, for real estate in or near Los Angeles, to the value of $3000. See INGRAM BROS. INV. CO., 416 Douglas Bldg. Phones Main 5523, F8125.

FOR SALE—OR EXCHANGE FOR HOUSE or lots; the most up-to-date dairy lunchroom in city; will net 10 per cent. per month on investment; 5-year lease; cheap rent; price $2200; including lease. Address N, box 139, TIMES OFFICE.

GROCERY FOR SALE — $950; RENT $15 month, sales $35 day; fine location. Another, $650; rent $25; sales $30 a day; no soliciting or delivering. E. G. CURTIS, 214 Citizens' National Bank Bldg., Third and Main.

FOR SALE—BARGAIN, THE FINEST CASH grocery in the city, doing $35 day; fine location in the apartment-house district; my client says sell; this is the chance you were looking for; see me quick. 428 EXCHANGE BLDG., 3rd and Hill.

BIG MONEY IN ASPARAGUS, IMPERIAL Valley's best-paying crop; fine deeded ranch, all in cultivation, 45 acres asparagus, cheap water, buildings, horses, implements, all complete, bargain; must sell; terms. STACY, 204 Fay Bldg. Main 263, F2115.

FOR SALE—ONE OF THE BEST PAYING businesses in the city, good location and long lease; can show daily receipts $40 per day! party has other business and cannot attend to it; investigate this. Call 620 E. SEVENTH ST.

FOR SALE — DRY GOODS, STATIONERY, light hardware, good light store, four living-rooms, daily sales $35; rent only $25; absolute sacrifice; $1250. LOS ANGELES REALTY CO., 218 Byrne Bldg.

IF YOU WANT A CONFECTIONERY, CIGAR stand, grocery, rooming-house, or any kind of business, come and see us. Get you easy terms, and guarantee titles.
CITY REALTY CO., 722 STORY BLDG.

ADVERTISE IN 25 CALIFORNIA Newspapers for $2 per inch per week. Other lists, covering any State or States in the Union, 5c per inch per paper. Address Z, box 48, TIMES OFFICE.

PARTY WITH $500 CAN SECURE SUBSTANtial interest in a profitable agency business, which will show a large return on the amount invested. Address H, box 177, TIMES OFFICE.

$650, WITH SERVICES, BUYS CONTROLling interest established plumbing business; $18 weekly salary guaranteed, easily investigated, want steady man. Call 218 O. T. JOHNSON BUILDING.

$250 BUYS ESTABLISHED LIGHT MANUfacturing business, guaranteed netting 80 per cent. profit, business easily increased and investigated; no better money maker. 218 O. T. JOHNSON BUILDING.

$3000 BUYS ESTABLISHED GROCERY BUSIness, doing $100 daily; no soliciting or delivering, rent $32; good lease, excellent opportunity, owner retiring. 318 O. T. JOHNSON BUILDING.

WANTED—PARTY WITH $500 CAN SECURE substantial interest in highly profitable manufacturing business; will stand any investigation. Address N, box 177, TIMES OFFICE.

FOR SALE — CASH GROCERY; MUST BE sold, perfect snap; price less than $500; fine location, Maple ave. corner, rent $25. Don't be too late. KENYON, 138 S. Broadway.

FOR SALE—BAKERY AND GROCERY, ALL retail store trade; splendid oven, in good rooming house district. Good reason for selling. PHONE Broadway 2768.

FOR SALE—SALOON BUSINESS WITH fixtures and lease, or will sell property. Address BOX 199, Santa Barbara, Cal.

FOR SALE—OLD ESTABLISHED PHOTO gallery in the city, doing good business. ORANGE AVE., Monrovia, Cal.

FOR SALE—CIGAR, CANDY, ICE CREAM and news stand, good location, lease, 601 W. SIXTH ST.

FOR SALE — SMALL ROOMING-HOUSE; ten rooms, central, bargain. Inquire 251 WINSTON ST.

FOR SALE—GOOD-PAYING RESTAURANT at a bargain. 543 CENTRAL AVE.

## BUSINESS CHANCES— For Sale.

IF YOU WANT TO BUY A GOOD BUSINESS that will stand investigation, large or small, call at 428 EXCHANGE BLDG., 3rd and Hill.

IF DEFEATED AT THE POLLS COME TO 400 Lankershim Building; learn how to make your election expenses back. Ask WOLFE.

GROCERY — 3 LIVING-ROOMS, WANT TO sell building and lots, stock and fixtures; sales $50 daily; sold on account of old age.

FOR SALE—GROCERY STORE, NEW stock and fixtures; no reasonable offer refused. 1106 E. 55TH ST.

FOR SALE—A NICE STOCK GROCERIES, low rent; no close competition. Phone OWNER, 41660. No agents.

$225—BUYS A GOOD LUNCH ROOM AND Restaurant; inspect today or Tuesday. Address E, box 228, TIMES OFFICE.

BUSINESS CHANCES. PACIFIC COAST SODA FOUNTAIN FACTORY, 153 East 4th st.

FOR SALE—BARBER SHOP, POOLROOM and cigar stand, 5721 PASADENA AVE.

FOR SALE—CONFECTIONERY AND FRUIT store cheap for cash. 250 E. 5TH.

## BUSINESS CHANCES— Wanted and Miscellaneous.

WANTED—PERSON WHO ON ACCOUNT OF health wants to live on desert, can earn more than his living by investing in stock raising business. Address L, box 180, TIMES OFFICE.

WANTED—
Laundry route. Will give first mortgage on good real estate.
See INGRAM BROS. INV. CO., 416 Douglas Bldg. Phones—Main 5523, F8125.

WANTED—A GOOD PAYING MEAT MARket. Suburban town preferred. State full particulars in answer. Address L, box 145, TIMES OFFICE.

WANTED — TO PURCHASE, GROCERY stock, good location, $800 to $2000. Address F, box 119, TIMES OFFICE.

WANTED—GROCERY OR SOME KIND OF store business; will trade you my cottage, acreage or clear lots for same. PHONE 61808.

FOR EXCHANGE—WE WORK WONDERS with trades. Try us. STACY, 204 Fay Bldg.

## MONEY TO LOAN— In Sums to Suit.

WE MAKE A SPECIALTY OF SHORT time loans on real estate, first or second mortgage, contracts, etc. Money same day. No brokerage fee. SECCOMBE, 501 Amer. Bank Bldg., cor. Second and Spring. A7759; Main 5616.

TO LOAN—MONEY LOANED ON REAL ESTate mortgage security; contracts for sale of real estate; mortgages and trust deeds, purchased. CHARLES ANTZ, Attorney, 408 Bullard Block.

THE SQUARE DEAL LOAN OFFICE. loans more money and charges less interest than any other office, on diamonds, watches, guns, pistols and cameras, sid gold and silver bought. 225 S. MAIN ST., 1 door south Albert Cohn's grocery.

MONEY CONFIDENTIALLY LOANED TO employees. Loans to be paid in installments of $5 cents or more per week, or $1 or more per month. PEOPLE'S LOAN COMPANY, 404 Citizens' Nat. Bank Bldg., 3rd and Main.

WE HAVE PLENTY OF 6 AND 7 PER cent. money to loan on Los Angeles property, any amount from $250 to $50,000. If the security is first-class. C. S. PHILLIPS CO., 307-308 Lissner Bldg., 324 S. Spring. Phone Broadway 2902. A3177.

WE LOAN SALARIED PEOPLE "MORE money for less interest," on the easiest payments, without security, without indorsers, and absolutely and positively without publicity. Here 8 years. COMMERCIAL DISCOUNT CO., 628-629 Chamber of Commerce. Phones A1206.

$200 TO $250,000 TO LOAN ON REAL ESTate and other good securities at current rates.
M'CONNELL & IRVINE, Established 1888. 311-12 Douglas Bldg.

I HAVE PLENTY OF MONEY TO LOAN at 6 and 7 per cent. if your security and location are satisfactory; also make building loans. ARTHUR FREEMAN, 419 Delta Bldg. F1144; Main 1539.

PRIVATE MONEY, 6 AND 7 PER CENT. NO DELAY. ON CITY OR COUNTRY PROPERTY. STRAIGHT AND BUILDING LOANS. LOCKHART & SON, 301 H. W. HELLMAN BLDG. MAIN 1414; A7553.

MONEY LOANED ON DIAMONDS, WATCHES, jewelry. We loan you more money, less interest, hold your goods longer than any one. Tickets issued. LEE BROS., 508 S. Main st.

F. G. WOOD MAKES LIBERAL LOANS ON pianos, furniture, warehouse receipts, diamonds, etc.; terms to suit at lowest rates; no removals; private. A square deal. 426 S. BROADWAY, room 505. Phone Main 9243.

MONEY TO LOAN ON IMPROVED WILSHIRE, WESTLAKE or business property. Prompt attention, no delay.
R. W. KINSEY, F4898, Main 4293. 306 S. Hill st.

TO LOAN — GOING TO BUILD ON THAT lot? Get money from Watson; pay in three years. Material and labor cheap now. Phone A2790. WATSON, Main 4372. 704 Equitable Bank Bldg., First and Spring.

MONEY LOANED ON FURNITURE, PIAnos, etc. No publicity or bother; quick action; lower rates than brokers. Private money. 201 SECURITY BLDG. Phone F7151, Main 6651.

WE WANT TO SELL—
5000 Midway Central, 23.
A3431. JNO. O. KNIGHT & CO., 423 S. H. W. Hellman Bldg.

TO LOAN — $50 TO $1000, SHORT LOANS ON real estate; money same day; no brokerage fee. Low rates. CORLETTE, 291 Security Bldg. F7151, Main 6662.

TO LOAN—WE HAVE MONEY TO LOAN IN sums to suit, at 7 and 8 per cent. net.
E. B. VAN HORNE & CO. A3115. Main 952. 303-6 Grant Bldg.

TO LOAN — PLENTY OF 6 AND 7 PER cent. money to loan on real estate. Be sure if you want a quick loan. ELISHA ELDRED & CO., 530 Central Bldg. F5622.

TO LOAN—MONEY LOANED ON DIAmonds, watches, jewelry, interest reasonable, business, confidential deal with reliable firm. LEE & GILMORE, Jewelers, 129 S. Spring st.

TO LOAN—MONEY IN SUMS TO SUIT, ON real estate, mortgages, contracts, deeds of trust. 402 STIMSON BLOCK. A1646, Main 3645.

MONEY TO LOAN—$500 TO $2500 AT CURrent rates. Funds in hand, no delay. Examination of security same day. F. C. SMITH, 502 American Bank Bldg. A4874, Main 4787.

TO LOAN—
BLANCHE CROOKS
LOANS MONEY TO SALARIED PEOPLE. 511-12 CITIZENS' NAT. BANK BLDG.

POSITIVELY LOWEST RATE FOR CHATtel and salaried loans. W. J. RANKIN & CO., 304 H. W. Hellman Bldg. A1810, M. 5068.

MONEY TO LOAN WITHOUT COMMISSION, 6 per cent. 8 per cent. Address N, box 141, TIMES OFFICE.

SALARIED MEN AND WOMEN, ACCOMmodated without delay or publicity. SOUTHERN CREDIT CO., 411 O. T. Johnson Bldg.

TO LOAN—$6000 AT 7 PER CENT.; MIGHT consider country or beach. Address N, box 182, TIMES OFFICE.

TO LOAN—FARNSWORTH BROS. MAKE loans on real estate; building loans a specialty. 215 Lissner Bldg.

WE WANT TO BUY—
5 Producers' Transportation stock.
5 Security Savings.

PRIVATE MONEY, NO RED TAPE. ANY amount on good security. M. M. DAVISON & SON, 204-5 Wilcox Bldg.

MONEY LOANED ON FURNITURE AND COLLATERALS. RATES LOW AS 2 PER CENT. WOOD, 216 BRENNE BLDG. F3113.

MONEY TO LOAN—
Building loans made to owners or contractors. R. B. BOHAN, 621 Laughlin Bldg.

TO LOAN—MONEY, ANY AMOUNT, CITY or country, current rates, no delay. RAMEY BROS., 327 Story Bldg. Main 9256, F2121.

TO LOAN—$1000, 8 PER CENT.; $2500, 7½ PER cent. A. HILLMAN, IDEAL REALTY CO., 200 Severance Bldg.

R. W. POINDEXTER, 409 WILCOX Bldg. Loans on real estate, stocks and bonds. Building loans a specialty.

MONEY TO LOAN ON IMPROVED PROPerty, SOUTHWEST. J. E. CARR, 1020 CENTRAL BLDG.

MONEY LOANED SALARIED PEOPLE; NO publicity, without security; confidential. WEST COAST EXCHANGE, 419 Henne Bldg.

TO LOAN—$1000 TO $100,000. SCHLOESSER & MARLEY, F 2520.

SALARY LOANS—LOWEST RATES. CONfidential. NEWTON, 708 O. T. Johnson Bldg.

MONEY LOANED, CONTRACTS AND MORTgages bought. A. M'CALL, 314 Bullard Blk.

$500 TO $10,000 TO LOAN. T. L. O'BRIEN & CO., Jefferson and Main.

## MONEY TO LOAN— In Sums to Suit.

MOST RESPONSIBLE. MOST RELIABLE. MOST CONFIDENTIAL.
LOWEST RATES.
KUSEL LOAN CO., 107-108 Stimson Bldg., Third and Spring.
DIAMONDS, SALARY, FURNITURE.
We loan from $10 to $100 to salaried people, WITHOUT ANY SECURITY WHATEVER, upon their plain note. They pay the money back to us WEEKLY, SEMI-MONTHLY OR MONTHLY. Payments to be made in any amount they feel they are able to pay without inconvenience to them. EMPLOYER, BUSINESS ASSOCIATES OR FRIENDS will not know of any business dealings with us. Railroad bank or any person holding a salaried position can depend on us for CONFIDENTIAL TREATMENT and LOWEST RATES.
2 TO 10 per cent. lower than RATES QUOTED BY OTHERS.
We also loan any amount on DIAMONDS—FURNITURE—DIAMONDS. DIAMONDS—FURNITURE—DIAMONDS.
1 TO 5 PER CENT.
Diamonds and Jewelry kept in Bank safe deposit vaults.
Established Nine Years. Bank References.
KUSEL, 107-108 STIMSON BLDG., THIRD AND SPRING. F2308, Main 300.

CENTRAL LOAN CO., 434 Byrne Bldg., 253 S. Broadway.

MONEY TO LOAN ON ANY GOOD BUSINESS PROPERTY.
CHOICE RESIDENCE PROPERTY, BUILDING LOANS A SPECIALTY.
LOWEST RATES.
APPLY R. G. LUNT, ESTABLISHED 1886. ROOM 208 SECURITY BLDG., FIFTH AND SPRING STS.

TO LOAN—MONEY—
$300 TO $100,000.
ON CITY OR COUNTRY PROPERTY.
VACANT OR IMPROVED
REAL ESTATE WANTED.
RANCH LOANS SOLICITED.
MORTGAGES PURCHASED.
APPLY TO MR. KELLY, LOAN DEPT.
ROBERT MARSH & CO., SECURITY BLDG., 140 WEST 5TH ST. HOME 10175. MAIN 5045.

TO LOAN—QUICK LOANS.
GENEROUS LOANS. LIBERAL TERMS. POSITIVELY lowest rates, on furniture, pianos, diamon

MONEY WANTED—
On Real Estate and Collaterals.

WANTED—MONEY. FIRST MORTGAGES. JOSEPH REED CO., 204-5 G. T. Johnson Bldg. Phone 10278 or Broadway 1[illegible].

WANTED—$2,000—6 per cent, on improved property, worth $3,000.

SCHLOESSER & MARLEY, 720 Central Bldg.

WANTED—$10,000—6 per cent, on improved city property, worth $25,000.

Annual income of this property $1000.

SCHLOESSER & MARLEY, 720 Central Bldg.

WANTED—$800 FOR 3 YEARS; AS SECURITY, will give first mortgage on business property, Seventh st., worth $16,000. Property is free and clear. Address owner, box 1[illegible], Times Office.

WANTED—ON 57-ACRE PROPERTY, close in, worth $25,000, 3 years, 10 per cent. H. L. MILLER & CO., 231 W. 3rd st.

WANTED—$800 TO $1000 TO HANDLE stock; good security; 12 per cent. Address FY, box 127, TIMES OFFICE.

STOCKS AND BONDS—
Mortgages.

REYNOLDS & MANN, 420-429-430 San Fernando Bldg., 4th & Main. Phones Main 4[illegible] and P2[illegible].

WILL BUY—
100 Jerome Verde Copper.
100 Mariposa Oil.
100 Crown Oil.
100 Copper Creek.
100 Midway Five.
100 Pyramid Oil.
100 White Star.

WILL SELL—
100 Beatchlight Copper Gold.
100 Midway-Mariposa Crude.
100 Yellow Stone Oil.
100 Hale-McLeod.
100 Midway Five.
If you want to buy or sell any of the stocks call and see us.

J. J. DORAN & CO., BROKERS, 119 W. Fourth st.

WILL BUY—
100 Pyramid Oil.
100 Mount Diablo.
100 L. A. Investment.
100 Midway Five.
100 Hussman Copper.
100 Bard Oil.
Central National Bank.
Pacific Insurance.

WILL SELL—
100 Pick and Drill.
100 Home Builders.
100 Hale McLeod.
100 Midway Five.
100 Gulf Home.
American Oil Fields.
South Gaston.

AN UNUSUAL OPPORTUNITY is offered to purchase a block of stock in reputable oil company, having over 200 producing wells and a substantial working capital, all absolutely free from assessment, dollars has already been spent in development and drilling is now going on. The company has over 1000 stockholders. This offer is made for the benefit of raising cash for immediate development. A minimum investment and investigation will convince you of the merits and reliability of this and its officers. For interview, write address Director, N, box 127, TIMES OFFICE.

WANTED—
Stock in the Los Angeles Brewing Company, any amount up to $10,000, cash or 6 per cent. loan than the company's price.

G. F., care GLOBE SAVINGS BANK.

FOR SALE—ANY AMOUNT OF HIGH-grade stock, from $100 to $1000 worth; a little ready cash money; and must be of little or no investment at present. Owners who notice; have you a few shares to sell? Write, phone or call. Want to double itself quick in 30 days? Lately high Standard Stock. See Mr. Grant Bldg.

FOR SALE—
$100 worth of 60 preferred stock in corporation owning and selling an asphaltum in Mexico, recently showing an illumination of doing a rapid and large business. This investment will bring horses. Bank any government report. Address M, box 10, TIMES OFFICE.

WANTED—
$10,000, 7 to 8 years, 7 per cent, 1st mortgage on ranch, pumping plant, trees; worth $40,000. Address F. M. FLOWER, with [illegible] & CO., 230 W. Fifth st.

WILL SELL A SMALL PIECE OF THE MIDWAY-MARICOPA CRUDE OIL STOCKS at a real bargain. Report of standard rig dropping for the Midway. This will be a big winner. See J. VAN HOUTEN, 201 O. T. Johnson Bldg.

OIL MINING AND INDUSTRIAL STOCKS. Seeking to raise capital write for our literature. Your chance for the investor and promoter. THE ORANGE SECURITIES COMPANY, Broadway bldg., Los Angeles, Cal.

FOR SALE—$600, FIRST MORTGAGE on fine $18,000 orange grove property. Cost 10 per cent. interest; semi-actuality. Call or address FILSON, 1034 GOODRICH AVE. Sunset phone 1887, after 6.

FOR SALE—300 SHARES OF STOCK, copper-gold mining stock for sale at a good price. Address N, box 1[illegible], TIMES OFFICE.

WANTED—P. R. STRIFER AT [illegible] to money, $20 WEST 42ND PLACE.

WANTED—$1,000 BIG BEAVER OIL STOCK; will pay cash; market price. DAWSON, 721 Broadway Bldg.

SACRIFICING A FEW GOLD [illegible] railroad bonds to raise money. [illegible] A6117. 222 BROADWAY.

WHAT AM I OFFERED FOR 500 [illegible] Five and ten years. Address N, box 10, TIMES OFFICE.

JAMES SHIELDS MURPHY, [illegible] Citizens' National Bank [illegible] stocks and bonds bought, sold or [illegible].

FOR SALE — 1132 SHARES SEAL [illegible] Copper Gold, 112 Stimson Bldg.

REYNOLDS & MANN, 420 S. F. [illegible]

WILL BUY MARICOPA OIL STOCK. [illegible] ter of shares offered and lowest price. M, box 146, TIMES OFFICE.

WILL PAY $20 PER SHARE FOR 50 shares of Mexican Petroleum preferred.

FOR SALE—
Miscellaneous.

FOR SALE—HAVE THREE TIMES [illegible] taken trade, also first and [illegible] cheap. DEMMITT WINDMILL CO., [illegible] North Main.

FOR SALE—POOL, BILLIARD AND [illegible] Prices right. See Mr. Ho[illegible] PARSONS SONS, 222 First st.

FOR SALE—L. A. MAP & [illegible] Latest map book, [illegible] new; a bargain. [illegible]

FOR SALE—CHEAP FUEL. A [illegible] checks good as used, $4 for [illegible] 4th st.

FOR SALE—BOILER TOP [illegible] dock and chain. At 127 [illegible] West 8th st.

FOR SALE—OR RENT—NEW [illegible] Selected chaffs, price [illegible] Orphanage, Sunset [illegible] Phone MOTOR ACCESSORIES [illegible] st.

FOR SALE—$50 [illegible] 1909 MODEL INTERNATIONAL [illegible] motor, fully equipped [illegible] 1149 S. Main st. Phone [illegible].

FOR SALE—FIRE-PROOF SAFES [illegible] 114 E. Second st.

Classified Liners.

FOR SALE—
Miscellaneous.

FOR SALE—COMPLETE HOUSEHOLD FURNITURE at big bargain. Rock-bottom prices prevailing. See these goods before you buy.

[illegible] solid oak ..... 55c
[illegible] gilt frame ..... 65c
[illegible] Cabinet ..... $1.25
[illegible] Sweeper ..... $2.00
[illegible] Cot ..... $2.25
[illegible] Plate ..... $2.50
[illegible] Rocker ..... $3.00
[illegible] Table ..... $3.75
[illegible] feet; neat design ..... $4.50
[illegible] Table ..... $6.50
[illegible] quartered oak finish ..... $8.75
[illegible] Couch; green cut velour ..... $9.50
[illegible] Cabinet ..... $9.00
[illegible] Library Case; double door ..... $17.50
[illegible] Bed; 2-inch posts ..... $14.50

O'FARRELL'S, 700-708 S. Main st.

FOR SALE—ANY ONE THAT IS TROUBLED with any of any kind, such as ants, cockroaches, bed bugs and creeping things, to use Rid and I will send, by return mail, a box with 2 other receipts telling you how to make Royal British Washing Powder to destroy and invigorator; you can make up at a very little expense; order to WHITE & CO., 5407 Main st., Los Angeles, Cal.

FOR SALE — SECONDHAND TANKS, [illegible] all sizes, some new; save you half; also [illegible] Gasoline, piping; blacksmith, tools, [illegible] boilers. DEMMITT CO., office 120 N. Main.

FOR SALE—PIANOS, AT $2.50 AND $3 PER [illegible] pianos of standard makes, in good condition. Will sell on the above [illegible] payments. GEORGE J. BIRKEL CO., [illegible] Broadway st.

FOR SALE—ON TIME PAYMENTS, LACE curtains, portiers, couch covers, rugs, carpets, mattings and furniture; stoves and [illegible] goods. O'FERRELL'S, 700-708 S. Main st. THE BIG STORE.

FOR SALE — NEW AND SECOND HAND [illegible] and pool tables and bowling supplies; [illegible] of all kinds; easy payments. BRUNSWICK-BALKE-COLLENDER CO., 344 Third st., L. A.

FOR SALE—FREE, FREE, FREE. A PRESENT TO EVERY CUSTOMER. [illegible] place to purchase your holiday souvenirs [illegible] remnants' clean-up sale. CALI [illegible] CO., 316 S. Main st.

FOR SALE—POSTAGE STAMPS, ALBUMS, [illegible] Gibson, Martin guitars cash or exchange. [illegible] 1949. F[illegible]. ARTMAN, 214 [illegible] PLACE.

FOR SALE—2 BEAUTIFUL DIAMOND [illegible] very cheap, less than half cost; must [illegible] to money. 261 WEST 42ND PLACE. [illegible] Phone 22654.

FOR SALE—NICE GOOSE FEATHERS. [illegible] 87TH ST., landlady.

FOR SALE—
Furniture.

FOR SALE—FURNITURE, CARPETS, [illegible] household goods, cash or on easy [illegible]. If you need one piece or a house full, call on you 1-2; old furniture taken in exchange for new. Largest dealers in the [illegible]. 49-451 S. Main st. Phone [illegible].

FOR SALE—CHEAP FOR CASH, NEW FURNITURE of seven-room flat; new bedding, modern in dais and china in; bright, sunny [illegible] only $28. Investigate this. 4[illegible] 4TH ST.

FOR SALE—COLMAN-HENDERSON FURNITURE CO. (Inc.), successors to James Colton & Co., 325 S. Main st. Greatest bargain store in Los Angeles. Cash or time.

FOR SALE — AT A BARGAIN, SAMPLE [illegible] of new imported Chinese wicker chairs [illegible] or gas; novel design. Will [illegible] to Expose of. 604 CORONDELET [illegible].

FOR SALE—FURNITURE OF FIVE-ROOM [illegible] flat, due in, cheap if taken at once; [illegible]; cheap rent. 'PHONE A8076.

THINGS ON WHEELS—
All Sorts.

Automobiles.

FOR SALE — AUTOMOBILE REPAIRING. I [illegible] an garage and do your work [illegible] that the trouble is; 7 years' experience. The best of references. I am thoroughly versed in this line. You take no [illegible] paying your car in public garage. Call [illegible] phone. Charges reasonable. Phones [illegible].

FOR SALE—STUDEBAKER, 7-PASSENGER [illegible] in first-class condition, top, glass [illegible], electric lights, extra casting. Apply electric system for large [illegible] on the car that one could [illegible]. Call 1891-1893 S. OLIVE. 10467.

FOR EXCHANGE — ELEGANT, FULLY [illegible] 7-passenger car; A-1 condition; [illegible] for real estate, as I have no [illegible]. Will stand investigation in every [illegible] what you have to J. GOLD, [illegible] Bldg., 233 W. Third. Main.

FOR SALE—OF THEM; BOTH FULLY [illegible] in fine shape, owners need [illegible] to lack of these cars, and will [illegible] sacrifice for immediate cash; [illegible] to get a good little car at [illegible] Come and see them. [illegible] CLEARING HOUSE ASSN., 1[illegible] Main st.

WANT TO BUY OR SELL A SECOND car? Do you want the details of [illegible] you desire or require broadly and [illegible] and free of charge. Do you [illegible] for an honest, honest treatment? Do you want best possible results? [illegible] GENERAL SALES CO., 1842 S. Main st.

FOR SALE, 7-PASSENGER, EVERY [illegible] equipment, equipped with both [illegible] and Alvaic-Kent self-starting device; [illegible] excellent; just the thing [illegible] cash or payments to [illegible]. Private owner. See MR. [illegible] 324 E. Main st.

FOR SALE—STUDEBAKER, 5-PASSENGER TOURING car, in A-1 condition, thoroughly reliable; [illegible] taken in exchange [illegible] will make big sacrifice for [illegible]. [illegible] CLEARING HOUSE ASSN., 1[illegible] S. Main st.

FOR SALE—LARGEST STOCK OF SLIGHTLY used cars on the Coast. More than forty [illegible] at prices never before [illegible]. Don't buy before inspecting our [illegible] AUTOMOBILE CLEARINGHOUSE [illegible] S. Main st.

FOR SALE—5-PASSENGER, JUST REPAINTED [illegible] thoroughly overhauled, fully equipped [illegible] real cash will buy this [illegible]. Come and try it out. [illegible] CLEARING HOUSE ASSN., [illegible] S. Main st.

FOR SALE—GOOD LOT WITH SMALL CALIFORNIA [illegible] in it near high school, Hollywood; [illegible] automobile or will trade for [illegible] and take mortgage back for [illegible] cheap at $1500. PARAMORE, [illegible].

FOR SALE—5-PASSENGER 1909 OR 1910 [illegible] 35-foot front; business lot [illegible] near [illegible]; suitable for [illegible]; want $1000 cash and [illegible]. Box 140, TIMES OFFICE.

FOR SALE—5-PASSENGER, LATE MODEL, [illegible] 40 miles; all latest equipment and [illegible], etc.; regular guarantee goes [illegible]. Here's a snap; who's first? [illegible] S. Main st.

WANT TO SELL YOUR CAR? WE [illegible] and handle all standard makes. [illegible] Phone 1949. F[illegible]. ARTMAN, 214 [illegible] PLACE.

FOR SALE—REO IN GOOD CONDITION IN every respect; with four good tires. This car will go any place and is just the thing for some one wishing an automobile that they know that they will return safe. This car must be sold at the ridiculous low price of $275. Call at 1124 S. MAIN ST., for a demonstration. Open Sundays.

FOR SALE—THIS 5-PASSENGER, 4-CYLINDER, 35-horsepower touring car is in A-1 shape. Positively must be sold this week. Here is a chance to get a first-class touring car for little money. Best and first cash offer takes it. See this car at 1124 S. MAIN. Open Sundays.

FOR SALE—BUICK, THIS 5-PASSENGER touring car in A-1 condition with four good tires and top, must be sold at once. Motor is in fine condition, and this is an exceptionally good car; must be sold at the ridiculously low price of $275. Car will be demonstrated. 1124 S. MAIN. Open Sundays.

FOR SALE—POPE 4-CYLINDER, 4-PASSENGER roadster in A-1 condition, with 4 good tires and new gears; this positively a bargain and must be sold this week; this is a high-grade car in every respect, costing more than $3000 new and must be sacrificed for $550; if you are looking for a good, powerful roadster see this one; car will be demonstrated at 1124 S. MAIN ST.

FOR SALE—WHITE STEAMER, 5 PASSENGER with top and just overhauled with 4 good tires and in perfect trim; this car must be sold at once; positively the best bargain in the city and as owner has no further use for same will sacrifice at the ridiculously low price of $250; car is in condition to be demonstrated any place; see this by all means, at 1124 S. MAIN ST.

FOR SALE — FIVE-PASSENGER, 40-H.P. touring car, fully equipped and in first-class condition. Runs and looks like new. Cost $3500; will sacrifice for $950. J. N. WILLIAMS, 203 I. W. Hellman Bldg. 411 S. Main.

STODDARD DAYTON, $400 CASH—And $50 a month at the price of $950; car well worth $1500; has glass front, speedometer, top, 5 lamps, etc.; car is in the very best of shape; just overhauled; this is a chance to get a good car under price, with a small payment down; don't fail to see car before buying, at 1124 S. MAIN.

COST $3675 FOUR MONTHS AGO. For sale; at $1650 cash; this is the best value in the city; 1910 7-passenger automobile with top, speedometer, glass front, etc.; car has been used very little. Owner must have cash this week; no trade; if you want a good buy don't miss this. Open Sundays. 1124 S. MAIN ST.

AUTOS, ENGINES, BOILERS, TIRES, ETC., sold, exchanged. METZ, 262 E. Ninth. P1968.

THINGS ON WHEELS—
All Sorts.

Automobiles.

PIPHER & AUSTIN.
The Pioneer Automobile Brokers.
P5233. 717 S. Spring st. Main 6531.

Positively the oldest established and largest concern handling second-hand cars exclusively on the Pacific Coast.

Machines bought outright or handled on commission.

Remember, we are the originators of the Automobile Brokerage Business in Los Angeles and dictate prices.

NOTICE TO PROSPECTIVE BUYERS.
We have many fine late model standard makes of slightly-used touring cars, Roadsters and Runabouts at prices that make them great bargains.

These machines are all in strictly first-class condition and on our floor for sale Monday morning.

We have the largest and strongest force of buyers and salesmen to be found in any one brokerage establishment on the Pacific Coast and can offer you better cars for less money than you can find in any other house.

Notice: All parties having cars for sale will do better, and save much time and annoyance by sending them direct to us, as we have more ready cash buyers than we can supply with machines in good repair. AND AS WE HAVE DEMONSTRATED OUR ABILITY in the past by LEADING AND SELL WHEN ALL OTHERS FAIL.

$1800 or best offer this week. 45-50 H.P. classy American Roadster. Newly varnished. Fine top, speedometer, lamps, Presto tank, two extra tires and covers, tubes, tools, etc., practically good as new. This car is in the pink of condition, and will stand the most rigid examination. Might consider part cash and diamond or smaller car.

$1250. This week, Chalmers "30" Gentlemen's late model roadster, plenty of class, speed and durability, practically good as new. Don't miss this if you want something good.

$900. Chalmers "30" 5-passenger, newly varnished, new set of tires, top, folding glass front, speedometer, just thoroughly overhauled and in strictly first-class condition. Bring your mechanic and examine it or any others we have for sale that you think will interest you.

$650. A very fine four-cylinder, five-passenger Oldsmobile touring car, fully equipped and in best of shape, practically all new tires. Well worth $850.

$400. Fine 24 H.P., 4-passenger Reo roadster, late model, top, glass front, etc., tires and motor strictly A1 shape, plenty of power to go anywhere.

$450 today. Fine late model Mitchell roadster, with rumble seat, just like new.

$250 and $250. Your choice of two fine White Steamers, in dandy shape, one a 7-passenger, the other has double rumble seats, detachable, full lamp equipment, etc. Might trade one for good lot or diamond.

$650 today. Fine Buick, 40, five-passenger, perfect condition.

$300. Ford, four-cylinder runabout, top speedometer, etc.; A1 condition.

Many other light two and four-cylinder touring cars, roadsters and runabouts. See us before you purchase.

NOTICE—We have enlarged our quarters and now occupy
712-714-716
S. SPRING.
PIPHER & AUSTIN,
The Pioneer Automobile Brokers.

FOR SALE—

Slightly used cars in first-class condition.

| | |
|---|---|
| 1908 Oldsmobile, fully equipped | $800 |
| 1909 Interstate Toy Tonneau | $1100 |
| 1908 Packard, 7 passenger | $1700 |
| 1907 St. Louis, 5 passenger | $750 |
| 1908 Stoddard-Dayton, 7 passenger | $1500 |
| 1909 Aerocar, water cooled | $800 |
| 1907 Premier, 5 passenger | $650 |
| 1910 Velie, run 1300 miles | $1700 |

It cost you nothing to look at these cars.
All cars fully equipped.
BURKHARD-CRIPPEN MOTOR CAR CO., Pico and Grand.

LOZIER CARS.
These cars are in perfect condition inside and out and exceptional values at prices quoted:

5 Passenger Briarcliff, $2250.
5 Passenger Touring, $1250.
7 Passenger Touring, $1200
7 Passenger Touring, $4250.

NASH & FENIMORE,
1000 SOUTH OLIVE STREET.

FOR EXCHANGE — AUTOMOBILES EXchange for real estate. Your automobile taken as part payment for new car. Repair work promptly executed. Good work, price low. 1201-3-5 S. MAIN.

FOR SALE—ATTENTION.
Mercer—Toy Tonneau—1910.
Top, glass front, speedometer, chime horn, presto tank, mirrors, etc., at price you cannot afford to overlook. This is a snappy little car and a bargain for some one.
NASH & FENIMORE,
1000 S. Olive.

FOR SALE—REO IN GOOD CONDITION IN every respect; with four good tires. This car will go any place and is just the thing for some one wishing an automobile that they know that they will return safe. This car must be sold at the ridiculous low price of $275. Call at 1124 S. MAIN ST., for a demonstration. Open Sundays.

FOR SALE—THIS 5-PASSENGER, 4-CYLINDER, 35-horsepower touring car is in A-1 shape. Positively must be sold this week. Here is a chance to get a first-class touring car for little money. Best and first cash offer takes it. See this car at 1124 S. MAIN. Open Sundays.

FOR SALE—BUICK, THIS 5-PASSENGER touring car in A-1 condition with four good tires and top, must be sold at once. Motor is in fine condition, and this is an exceptionally good car; must be sold at the ridiculously low price of $275. Car will be demonstrated. 1124 S. MAIN. Open Sundays.

FOR SALE—POPE 4-CYLINDER, 4-PASSENGER roadster in A-1 condition, with 4 good tires and new gears; this positively a bargain and must be sold this week; this is a high-grade car in every respect, costing more than $3000 new and must be sacrificed for $550; if you are looking for a good, powerful roadster see this one; car will be demonstrated at 1124 S. MAIN ST.

FOR SALE—WHITE STEAMER, 5 PASSENGER with top and just overhauled with 4 good tires and in perfect trim; this car must be sold at once; positively the best bargain in the city and as owner has no further use for same will sacrifice at the ridiculously low price of $250; car is in condition to be demonstrated any place; see this by all means, at 1124 S. MAIN ST.

FOR SALE — FIVE-PASSENGER, 40-H.P. touring car, fully equipped and in first-class condition. Runs and looks like new. Cost $3500; will sacrifice for $950. J. N. WILLIAMS, 203 I. W. Hellman Bldg. 411 S. Main.

STODDARD DAYTON, $400 CASH—And $50 a month at the price of $950; car well worth $1500; has glass front, speedometer, top, 5 lamps, etc.; car is in the very best of shape; just overhauled; this is a chance to get a good car under price, with a small payment down; don't fail to see car before buying, at 1124 S. MAIN.

COST $3675 FOUR MONTHS AGO. For sale; at $1650 cash; this is the best value in the city; 1910 7-passenger automobile with top, speedometer, glass front, etc.; car has been used very little. Owner must have cash this week; no trade; if you want a good buy don't miss this. Open Sundays. 1124 S. MAIN ST.

AUTOS, ENGINES, BOILERS, TIRES, ETC., sold, exchanged. METZ, 262 E. Ninth. P1968.

THINGS ON WHEELS—
All Sorts.

Automobiles.

FOR EXCHANGE—WANT AUTOMOBILE for equity in fine 70-foot corner on Western ave., North Wilshire district. Mortgage $1200. Telephone F1207; MAIN 282.

WANTED—
4-cylinder roadster, cash; give full description and bottom cash price; no dealers. Address L, box 136, TIMES OFFICE.

FOR SALE—A SNAPPY ROADSTER; ALmost new condition; fine for solicitor or traveling man; will guarantee it. W. R. COWAN, 1140 So. Hope st.

FOR SALE — '09 7-PASSENGER ELMORE, fully equipped, A-1 condition, looks like new. I will sell this car cheap for cash. Address L, box 167, TIMES OFFICE.

FOR EXCHANGE—4-CYLINDER, 40-H.P. double rumble roadster, value $1500; want clear lot or lower power car and cash. PHONE HOLLYWOOD 4572.

FOR SALE—ONE '09 4-CYLINDER, 30-H. P. 5-passenger Cadillac, fully equipped, newly painted, perfect condition. Snap. Address L, box 188, TIMES OFFICE.

WANTED—TO BUY; WILL TAKE $1500 LATE model, 4-cylinder car as first payment on a large 8-room cottage, close in, corner lot. Value $3500. 736 S. GRAND AVE. Phone F3461.

FOR SALE—4-CYLINDER FORD RUNABOUT 1908 model, with top, searchlight and 4 new tires; no reasonable offer refused. Call SIDNEY, Hotel Olive, 921 South Olive.

FOR SALE—AUTOMOBILE, WAYNE, 40 H.P., 4-passenger, first-class condition, cheap. See owner, 1139 W. 7TH ST.

WANTED—ELECTRIC COUPE, 4-PASSENGER, cash; must be 1910 model. Address Y, box 84, TIMES OFFICE.

FOR SALE—BABY REO, FIRST-CLASS CONdition, fully equipped, rear seat, top and new tires, cheap. Apply 1322 LONG BEACH AVE.

FOR EXCHANGE—4-CYLINDER 40 H.P. Tourist roadster, in A1 condition; will consider good lot. EAST 1326. 2218 N. Broadway.

FOR HIRE—NICE 5-PASSENGER MITCHell touring car, $2 an hour. Phone SOUTH 6264.

FOR EXCHANGE—AUTOMOBILE; WANT clear lots, diamonds or smaller car. PHONE A4522.

FOR HIRE—NICE 5-PASSENGER RAMBler, 40-h.p. First hour, $2; second hour, $1.50. HOME PHONE 71262. WEST 2462.

FOR SALE—OR EXCHANGE—SEVEN PASSENGER Lexington 1910, fully equipped. P.O. box 1204, city.

FOR EXCHANGE—AUTOMOBILE. WANT clear lots. PHONE 53691, any morning before 9:30 a.m.

FOR SALE — NEW HIGH WHEEL END spring Moyer runabout, cost $175, make offer; forenoon. 218 MASON BLDG.

LIVE STOCK FOR SALE—
Horses, Cattle, Mules, Etc.

FOR SALE—MULES AND HORSES, FINE young team, about 2800 lbs., color black, good workers, fine young horse, 1350 lbs., span small young mules, span work or ranch mules, cheap. L. L. BRICKER'S HORSE MARKET, 851 San Pedro, corner 9th.

FOR SALE—A BLACK HORSE, WEIGHT 1000 lbs., works single and double and rides; sound and gentle, afraid of nothing; also a good rubber tired buggy and harness; will take $100 for outfit if sold at once. Will separate. 1707 PICO ST.

FOR SALE — HANDSOME DAPPLE GRAY team, 4 years old, well matched, weight 2500 lbs., sound and fat; if you want a nice team, cheap, call and see them. 2200 CENTRAL AVE.

FOR SALE—4 NO. 1 COWS; 2 FRESH, milking 3 and 5 gallons; one fresh in 2 months, milking 4 gallons now; one fresh in a few days and will milk 6 gallons. Call 3105 SOUTH PARK AVE.

FOR SALE — EXMORE PONY, HARNESS and surrey. Pony six years old; good colo and fine looker. Have no further use for rig and wanting a high-grade animal need apply. Address J, box 183, TIMES OFFICE.

FOR SALE—WHY GO TO AN AUCTION sale and take chances when we show you what you are getting and stand back of anything we sell you in the bargain. SOUTH 4106.

FOR SALE — OR RENT; HORSES, WAGONS and harness for cash or on payments; suitable for express or peddling; also one fine top buggy, one Babcock buggy, cheap. Call 558 CENTRAL AVE.

FOR SALE — ONE BIG CHEAP BLACK team of work horses, weight 2800 lbs., price $250; also one pair gray geldings, weight 2400, good age and good workers. Call 558 CENTRAL AVE.

FOR SALE — ONE CHESTNUT SORREL horse, weight 1200, sound; 7 years old; a classy single driver or saddle horse; one fine black driving mare, 8 years old, with some speed, city broke. 558 CENTRAL AVE.

FOR SALE — ONE BLACK SIX-YEAR-OLD mare, sound, weight 1300; works single or double; also one pair good fat young mules. 558 CENTRAL AVE.

FOR SALE—5 YEAR OLD FRESH DARK Jersey cow, giving large flow rich milk daily, calf by her side, $45. This morning, 125 N. PRITCHARD ST. North Broadway car.

FOR SALE—OR TRADE—PERFECT FAMILY Jersey cow, gentle, also rubber-tired runabout, in fine condition, sell cheap; want horse or chickens. 110 S. DITMAN, E. First car.

FOR SALE—
Horses—Horses—Horses.
Call up SOUTH 4106 and let us tell you about them.

FOR SALE—CALL SOUTH 4106 AND TELL us what you want in a horse and we will furnish it cheaper than any body and guarantee our representations.

FOR SALE—OUR HORSES ARE AT THE ranch where you can see them work; see them pull and test them to your heart's content. Phone SOUTH 4106.

FOR SALE—MARE, BUGGY AND HARness; mare city broke, true puller, double or single; $50 for the outfit if taken at once. 127 EAST 28TH ST.

FOR SALE—MY DRIVING OUTFIT CHEAP; nice black mare and pneumatic tire runabout in good condition; cost new $500. Call at 124 S. SPRING ST. Ask for White.

FOR SALE—NICE, GENTLE 7-YEAR-OLD horse, weight 1000 lbs., dapple gray, good traveler, sound and true. Have no use for him. Call at FEED YARD, 1704 S. Main.

FOR SALE—GOOD CHEAP TEAM OF mules, weight 2400 lbs., gentle to handle; will take driving horse in trade. A real bargain. 1704 S. MAIN.

FOR SALE—GOOD RANCH MARE, WEIGHT 1200 lbs., 9 years old, brown, work single or double, true puller and gentle; price right, $100. 1704 S. MAIN.

FOR SALE—GOOD GENTLE HORSE, BUGGY and harness, $50; this is a bargain; also good express wagon and harness; buggy, $15. 645 S. LOS ANGELES ST.

FOR SALE—TEAM OF CHUNKY MULES, 5 and 6 years old; weight 950 lbs. each, also team of mares, fat and gentle. Call 2200 CENTRAL AVE.

FOR SALE—HANDSOME BLACK HORSE, 7 years old, sound and gentle, weight 1250; suitable for ranch, or all purpose horse; liberal trial given. Call 2200 CENTRAL AVE.

FOR SALE—2200 LB. TEAM OF 4-YEAR-OLDS sound and gentle; price $375. See them at 2200 CENTRAL AVE.

FOR SALE—HORSE, BUGGY AND HARness, $50; horse, wagon and harness, $50; buggy, $10; wagon, $15. 660 E. 7TH ST.

FOR SALE—NICE, GENTLE HORSE, BUGgy and harness; weight 1000 lbs., city broke; $85 for outfit. 1704 S. MAIN.

FOR SALE — 4 YEAR OLD GRAY MARE, weight 900 lbs.; sound, harness and light delivery wagon, $60. 140 W. 37TH PLACE.

FOR SALE—SOME GOOD USEFUL ALL-purpose horses. Lowest price in the city. 225 SO. SAN PEDRO ST. between 2nd and 3rd.

FOR SALE—FINE BUFF LEGHORN ROOSTER, also a Rhode Island Red. 131 WEST 27TH ST.

FOR SALE—RIDING PONY, PERFECTLY gentle for lady. Call 668 WEST HOLLYWOOD BOULEVARD.

FOR SALE — FINE YOUNG TEAM OF matched gray horses; weight 2800; harness and wagon. 2009 HUNTER ST.

FOR SALE—JERSEY BULL, 5 YEARS OLD; cannot use him longer; price $50. Apply to ELWOOD COOPER, Santa Barbara.

FOR SALE—HORSE, HARNESS AND RUNabout, $275. Phone 72633. Good roadster, lady can drive.

FOR SALE—$65; FINE 7 YEAR OLD BAY mare, blocky built; weight about 1200. 1804 WINFIELD, corner of Burlington ave.

FOR SALE — SPAN OF 3200-LB. MARES, very gentle and true workers. 1131 SAN PEDRO.

FOR SALE—BAY HORSE OR HIRE CHEAP, 2 teams horses to hire. 811 SAN JULIAN ST.

FOR SALE—1100 POUND BLACK HORSE, harness and Racine covered wagon, laundry or dye outfit. 1353 S. OLIVE ST.

FOR SALE—HORSE, WEIGHT 1200 LBS., true puller, double or single; city broke, $75 if sold at once. 137 EAST 28TH ST.

FOR SALE—WE CAN SAVE YOU MONEY on good horses; 25 per cent. Call SOUTH 4106.

FOR SALE — CARLOAD HUNGARIAN ponies at 14 LYON ST.

LIVE STOCK FOR SALE—
Horses, Cattle, Mules, Etc.

FOR SALE—

AUCTION WITHOUT RESERVE.

FRIDAY AND SATURDAY, NOV. 11 AND 12.

PATTON RANCH, SAN FERNANDO VALLEY.

ON VAN NUYS AND LANKERSHIM RANCHES.

1500 HORSES AND MULES.

REGISTERED CLYDESDALE MARES.

PERCHERON STALLIONS.

WAGONS, HARNESS, HEADERS.

COMBINATION HARVESTER.

ALL THE BEST, HEAVIEST AND YOUNGEST DRAFT HORSES AND MULES FROM ALL OF THESE RANCHES HAVE BEEN ASSEMBLED AT THE PATTON RANCH FOR THIS SALE. MANY OF THESE ANIMALS WEIGH 1400 TO 1700 LBS.

ALL OF THE BEST, YOUNGEST AND HEAVIEST BROOD MARES FROM ALL THESE RANCHES HAVE BEEN ASSEMBLED AT THE PATTON RANCH FOR THIS SALE.

THE FINEST REGISTERED AND HIGH GRADE BROOD MARES EVER OFFERED IN THE SOUTHWEST WILL BE SOLD AT THIS SALE, INCLUDING BOTH REGISTERED PERCHERONS AND CLYDESDALES.

425 HEAD OF WEANLING AND YEARLING HORSE AND MULE COLTS—THE BEST GROWN, BEST BRED AND BY FAR THE BEST QUALITY OF ANYTHING PRODUCED ON THESE RANCHES.

ALL THE STALLIONS AND JACKS FROM THE SEVERAL RANCHES HAVE BEEN HELD FOR THIS SALE.

ALSO AT THIS SALE WILL BE OFFERED ALL THE FINEST AND BEST BROKEN SADDLE HORSES FROM THE SEVERAL RANCHES.

COLTS, SADDLE HORSES, MISSOURI JACKS, MOWING MACHINES, BLACKSMITH SHOPS, SHROPSHIRE RAMS AND EWES, HARNESS SHOPS AND MISCELLANEOUS EQUIPMENT

AT YOUR OWN PRICES.

EVERY FACILITY

AFFORDED FOR INSPECTION.

ALL STOCK PURCHASED AT THESE SALES WILL BE FED UNTIL THE 15TH OF NOVEMBER FREE OF CHARGE IF DESIRED BY OWNERS. ALL STOCK PURCHASED WILL BE LOADED ON BOARD OF CARS WITHOUT COST TO PURCHASERS AT THEIR RISK.

ALL PATRONS OF THESE SALES WILL BE FED FREE OF CHARGE DURING THE CONTINUANCE OF SALES AND DELIVERY OF STOCK.

THE SALE OF FRIDAY AND SATURDAY AT THE KESTER RANCH HAS BEEN PHENOMENAL IN ITS VOLUME, AND THE ALMOST UNPARALLELED LOW PRICES AT WHICH THIS HIGH GRADE LIVE STOCK AND EQUIPMENT HAS BEEN PURCHASED. NOTWITHSTANDING THIS, I AM AUTHORIZED AND INSTRUCTED TO SELL THE ENTIRE BALANCE WITHOUT RESERVE. YOU CAN MAKE YOUR OWN PRICE, FOR THEY MUST BE SOLD. OVER ONE THOUSAND HEAD OF CHOICEST HORSES AND MULES ARE STILL FOR SALE. THE MACHINERY AND EQUIPMENT IS THAT USED IN FARMING THE FAMOUS VAN NUYS AND LANKERSHIM RANCHES, AND IS IN PERFECT CONDITION AND REPAIR.

THE NEW OWNERS OF THE VAN NUYS AND LANKERSHIM RANCHES ARE SUBDIVIDING THE SAME, LAYING OUT TOWNSITES, BUILDING BOULEVARDS, ESTABLISHING HOME SITES, AND THIS RANCH STOCK AND EQUIPMENT MUST BE OFF THE RANCH BY NOVEMBER 15.

THIS IS THEIR LOSS, BUT YOUR OPPORTUNITY.

SPECIAL TRAIN LEAVES ARCADE DEPOT, FOOT OF FIFTH STREET, LOS ANGELES, AT 9:15 A.M. ON DAYS OF SALE. RETURNING, LEAVES AT 6:30 P.M.

PATTON RANCH PATTON RANCH

PATTON RANCH

ON LANKERSHIM AND VAN NUYS RANCHES.

FOR ANY FURTHER INFORMATION CALL ON OR ADDRESS SAM WATKINS, AUCTIONEER, FASHION STABLES, 219 EAST FIRST STREET.

GRAND BARBECUE AND FREE LUNCH AT NOON OF EACH DAY.

N.B.—ALL MACHINERY, IMPLEMENTS, HARNESS AND EQUIPMENT WILL BE SOLD 20 PER CENT. CASH AND 20 PER CENT. EVERY SIX MONTHS. THIS GIVES YOU TWO LONG YEARS IN WHICH TO FINISH PAYING FOR ALL YOUR EQUIPMENT, READY TO GO RIGHT TO FARMING.

THESE ARE THE MOST LIBERAL TERMS EVER OFFERED.

LIVE STOCK FOR SALE—
Horses, Cattle, Mules, Etc.

FOR SALE—E. H. SCHLOEMAN HAS JUST ARRIVED FROM SIOUX CITY, IOWA, WITH TWO EXPRESS CARLOADS OF FANCY DRAFT HORSES, 4 AND 5 YEARS OLD, WEIGHING FROM 1600 TO 1850 LBS., THIS IS WITHOUT A DOUBT THE GRANDEST COLLECTION OF HORSES THAT HAVE EVER BEEN OFFERED FOR SALE ON THE PACIFIC COAST; ANY ONE IN THE MARKET FOR THIS CLASS OF HORSES SHOULD NOT MISS THE OPPORTUNITY TO AT LEAST COME AND LOOK THEM OVER; THERE IS NO ADVERTISING MEDIUM THAT WILL BRING THE RESULTS THAT ARE DERIVED FROM A NICE PAIR OF THESE DRAFT HORSES HITCHED TO A FANCY TRUCK AND EQUIPPED WITH THE BELONGINGS THAT ARE IN KEEPING WITH A FIRST-CLASS OUTFIT; INSPECTION IS EARNESTLY INVITED. COME AND SEE THEM AT

LOS ANGELES STABLES,
721 LYON ST.

# Indiana's "Boy Orator" "Gets His".

"UNKINDEST CUT OF ALL"

## FLOOD ENGULFS "MR." BEVERIDGE.

*Indiana Reports Presage Orator's Defeat.*

*Democratic Legislature Will Choose Kern.*

*Foreign Element at Gary Big Factor in Result.*

[BY DIRECT WIRE TO THE TIMES.]

INDIANAPOLIS, Nov. 8.—[Exclusive Dispatch.] Albert J. Beveridge has lost his seat in the United States Senate, from reports that have been received here so far. While the returns show that the vote is very close, the Republican vote is not enough to return Beveridge to the Senate, and a big showing in the country district is all that can save him.

Beveridge will be defeated through the election of a Democratic Legislature, which will elect John W. Kern to the Senate from present indications. The Democratic State ticket looks sure of election. The Republican legislative ticket, consisting of eight candidates for Representative and one candidate for Senator, is making a better showing than the State ticket, but the possibility of its being elected is small.

In order to overcome the vote of 1906, with which comparison is being made, the Republicans must gain nine votes to the precinct, and the returns show that the average gain has been about seven votes.

BIG DEMOCRATIC GAINS.

Marion county, the capital and the largest city, has given a decided majority to the Democrats from 3000 to 5000. This is Senator Beveridge's home, and his managers are greatly discouraged over the vote. However, they will not concede as yet that the Legislature will be Democratic. The returns from the largest cities outside of Indianapolis — Evansville, Fort Wayne, South Bend—all show that the Republicans have been badly defeated. Allen county has given the Democrats 200 majority, and Vanderburgh county has also voted against the Republicans.

The present returns would indicate that the Democrats have held their own in the Congressional elections, keeping eleven out of the thirteen districts, but this is not yet fixed beyond change.

The State ticket in the returns from scattering precincts has shown a gain of nearly 10,000 on the Democratic side from two years ago.

INDEPENDENT VOTE LAST HOPE.

Beveridge's only hope lies in the independent vote and the possibilities that may arise from a very close return on the State ticket.

The central "progressive" has made a very nice campaign against great odds and has made strong appeal to independent voters. He has been the big issue in the campaign in the tariff and local option, as on minor questions. Kern has been a perennial office-seeker, but seems to have been carried to victory with the Democratic wave.

Roosevelt and Bryan both invaded the State and turned loose their heaviest voices, but it is doubtful if they swayed a single vote in that way. One new element in Indiana is the heavy foreign votes at Gary, the new city.

Five thousand foreigners voted there at the last election and to this number was added 7000 more, who voted Democratic in a solid body.

The Democrats have had the foreigners in tow ever since they landed on Indiana soil. They paid for their naturalization, bought them clothes, food and drink, and voted them solidly. The number of these foreigners will constantly increase and it will make necessary a change in all Indiana estimates, hereafter, although the 12,000 votes can be counted in the Democratic columns safely in all future calculations.

NO BITTERNESS.

## PEACE AND WORK HIS SLOGAN.

LET'S MAKE THIS OLD WORLD BETTER, HE SAYS.

**Re-elected District Attorney Promises the Best Administration That Important Office Has Ever Had, and Wishes to Retire and Enjoy Sunshine When Term Is Finished.**

The following statement was made early this morning by Capt. Fredericks:

Let us have peace. There is much to do in building and developing this great city and county.

Let us devote some of the energy we have all been using in this campaign to making this old world a better place to live in. I intend to give the people the best administration this office has ever had, and when my term is finished I wish to retire to private life and enjoy my share of the sunshine.

I do not intend to carry the bitterness of this campaign into my administration, and the only way I can thank my friends for their loyal support is by giving to the people of this county a strong and fair administration of the difficult duties of this office.

[Signed] J. D. FREDERICKS.

### ILLINOIS.

[ASSOCIATED PRESS NIGHT REPORT.]

CHICAGO, Nov. 8.—Returns in Chicago and Cook county at 10:30 p. m., although less than one-half the total, indicate the Democrats have swept city and county by from 30,000 to 40,000 votes. Returns from 700 precincts show that Vogler, Republican, for Sheriff, who is leading his ticket, will be defeated by Zimmer, Democratic candidate, by a plurality of about 15,000. Scattering returns from the State of Illinois indicate Democratic gains in various counties.

CANNON TO BE RE-ELECTED.

[ASSOCIATED PRESS NIGHT REPORT.]

DANVILLE (Ill.) Nov. 8.—Joseph G. Cannon, Speaker of the House of Representatives, was re-elected to Congress from the Eighteenth Illinois District by a slightly reduced plurality.

### FREDERICKS' VICTORY.

Fredericks carried Long Beach by 700 votes. Partial returns from all the precincts in Pasadena indicate a majority of 1000 for Fredericks. Pomona indications are 150 majority for Fredericks. Partial returns from the Soldiers' Home indicate Fredericks in the lead two to one. Naples complete gives Fredericks 19 and Woolwine 1. Altadena is two to one for Fredericks. Reports from the Good Goverment strongholds in the Third, Fourth and Fifth wards indicate a lead for Fredericks in practically every precinct, the average being estimated at twenty per cent. majority. Frederick's lead estimated at 7500 in the county.

### OHIO.

[ASSOCIATED PRESS NIGHT REPORT.]

CLEVELAND (Ohio) Nov. 8.—Judson Harmon, Democrat, was re-elected Governor of Ohio today by a largely increased plurality, according to returns from about 250 precincts of the 4526 in the State. Even approximate figures are still in doubt owing to a considerable switch in various districts of the State. In 156 precincts in Cleveland, Harmon shows a gain of 14 votes to a precinct, partly overbalancing the Republican gain of 30 to a precinct in Cincinnati. The complexion of the Legislature is in doubt, but indications are it will be close. Rural districts are showing large Democratic gains.

COX ELECTED.

[ASSOCIATED PRESS NIGHT REPORT.]

DAYTON (Ohio) Nov. 8.—James M. Cox, Democrat, is elected to Congress over G. R. Young, Republican, in the Third District, by 7000 to 8000. It is the first time in thirty-five years. He carried the Soldiers' Home here.

### LOUISIANA.

[ASSOCIATED PRESS NIGHT REPORT.]

NEW ORLEANS, Nov. 8.—As usual the Democratic nominees for Congress and State offices were elected without exception in today's election. The Constitutional amendment providing a State bond issue of $6,500,000 in support of the proposed international exposition to be held in New Orleans in 1915 was overwhelmingly adopted.

SAN BERNARDINO.

## ENTIRE TICKET IS REPUBLICAN.

JOHNSON CARRIES COUNTY BY FOUR HUNDRED.

**Is Defeated in City, But Redlands Offsets the Loss—Democrats Poll Strongly in Districts Where Insurgents Were Considered to Be Firmly Entrenched.**

[BY DIRECT WIRE TO THE TIMES.]

SAN BERNARDINO, Nov. 8.—[Exclusive Dispatch.] With fourteen scattering precincts complete, indications are that Johnson, for Governor, will carry San Bernardino county by 400 majority.

The entire Republican State and county ticket is elected, though by greatly reduced majorities. Democratic surprises have featured the returns, Bell carrying some insurgent strongholds. The returns so far show Johnson, 215; Bell, 208; Congress, Smith (Rep.,) 244; Irving (Dem.,) 166; State Senator, Avery (Rep.,) 240; Huey, 153; Assembly, Bennink, 228; Levering, 143; Lieutenant-Governor, Wallace, 210; Spellacy, 204.

Additional returns indicate Bell will carry San Bernardino city by 300 majority and Redlands will give Johnson an offset of 300.

### MASSACHUSETTS.

[ASSOCIATED PRESS NIGHT REPORT.]

BOSTON, Nov. 8.—City of Boston, complete: Foss, Democrat, 55,167; Draper, Republican, 27,902. Foss's plurality in the city, 27,265.

DRAPER GIVES UP.

[ASSOCIATED PRESS NIGHT REPORT.]

BOSTON, Nov. 8.—Governor Eben S. Draper gave out a statement tonight conceding the election of Foss by a substantial plurality and congratulating him.

SAN DIEGO COUNTY.

## SOCIALIST VOTE HEAVIER THAN WAS ANTICIPATED.

[BY DIRECT WIRE TO THE TIMES.]

SAN DIEGO, Nov. 8.—[Exclusive Dispatch.] Returns from 14 out of 96 precincts in the city and county indicate that Hiram Johnson has carried San Diego county over Bell by 250. The Socialist vote was heavier than had been anticipated.

For State Senator, Wright has a good lead over Hammond, and is sure of re-election. Hinkle, Republican, for Assemblyman, in the Seventy-ninth District, had only Socialist opposition.

Judson, Republican, for Assemblyman in the Eightieth district, runs behind Mesenger, Democrat.

Smith for Congress, is running ahead of Johnson, and will carry San Diego county by a good majority. The returns of the vote on the amendments are so meagre that little is known as to the probable outcome. The few scattering returns show that San Diego will vote against No. 1 and for the Panama Fair bonds.

San Diego, both city and county, has cast the largest vote in its history, thereby causing a slow count. During the day it was believed by many Republicans that Bell would lead, as the Bell sentiment, prior to the election, was strong. However, the early returns show a change from what was anticipated. The first precinct to report was North Island, where the solitary voter is Capt. Waters, who cast a straight Republican ballot, voting for all the amendments. The next precinct to report was La Presa with 5 votes, 3 for Johnson, 2 for Wilson, and none for Bell.

Complete returns up to 10 o'clock from the 14 precincts, give Johnson 700, Bell 480, Wallace 670, Spellacy 500, Smith 740, Irving 350, Garrett 265, Wright 690, Hammond 442, Melvin 690, Sloss 714, Bledsoe 470, Lawlor 440, Shaw 890, Moore 665.

At 11:45 p. m. less than a fifth of the vote of San Diego county has been returned. Seventeen out of the ninety-six precincts give: Johnson 401, Bell 233; Wallace 387, Spellacy 198. For Supreme Court, Melvin 370, Sloss 334, Bledsoe 194, Lawlor 245. For Congress, Smith 208, Irving 83. In this city the vote between Johnson and Bell is very close.

CLEAN SWEEP IN ORANGE.

REPUBLICANS MAY TAKE ALL.

[BY DIRECT WIRE TO THE TIMES.]

SANTA ANA, Nov. 8.—[Exclusive Dispatch.] Partial returns from twelve out of forty-three precincts in Orange county give Johnson 312, Bell 198. Indications are Johnson will clear the county by less than 1000.

Six precincts had reported their complete count at 11 o'clock, showing Johnson 85, Bell 96, for Governor; Wallace 76, Spellacy 79, for Lieutenant-Governor; Smith 112, Irving 64, for Congress.

The incomplete returns from different parts of the county indicate the plurality of Johnson of 1000, with Wallace running about the same. Smith for Congress is running ahead of Johnson. Clyde Bishop, Republican, is elected Assemblyman over S. H. Finley, Democrat.

Incomplete returns received at 11:30 o'clock at the County Clerk's office showed Johnson 418, Bell 306. Reports from the outside districts are almost unobtainable before morning. There are three or four hard fights in county offices, with no conclusive indications at this time as to winners. The Republicans may take all the county offices.

DEMOCRATS GAIN SOME.

DIVIDE IMPERIAL OFFICES.

[BY DIRECT WIRE TO THE TIMES.]

EL CENTRO, Nov. 8.—[Exclusive Dispatch.] Incomplete reports from twelve out of the nineteen precincts of Imperial county show Johnson leading Bell two to one. Irving is running about even with Smith for Congress, Eighth district. Messenger, Democrat, is ahead of Judson, Republican f,or Assemblyman, Eightieth District. There is a large vote against the constitutional amendments. Partial returns indicate Republicans lose sheriff, clerk and superintendent of schools.

JOHNSON WELL AHEAD

IN RIVERSIDE COUNTY.

[BY DIRECT WIRE TO THE TIMES.]

RIVERSIDE, Nov. 8.—[Exclusive Dispatch.] Incomplete returns received up to 11 o'clock tonight give Johnson a majority of nearly two to one over Bell in the city. It is expected Johnson will have a majority of from 1200 to 2000 in the county. Bell carried Perris, El Casco and Rincon precincts. Complete figures have been received from but six of sixty-three precincts in the county. Smith, for Congress, has a good lead over Irving, though the latter is running ahead of the Democratic ticket on account of being a local man. The vote of four precincts stands: For Governor, Johnson 134, Bell 100; Lieutenant-Governor, Wallace 151, Spellacy 89; Congress, Smith 138, Irving 92. George R. Freeman, Republican candidate for the Legislature, is elected by a safe majority. It is conceded that all of the Republican candidates for county offices are elected, with the exception of supervisorial candidates, results of which are still in doubt.

REPUBLICANS WIN.

SANTA BARBARA COUNT.

[BY DIRECT WIRE TO THE TIMES.]

SANTA BARBARA, Nov. 8.—[Exclusive Dispatch.] Republican estimates of Johnson's majority in this county will be cut in half, judging from the returns in at 11 o'clock. He may have carried the county by 500. City precincts are not doing as much for the head of the Republican ticket as expected. Smith for Congress is running ahead of Irving in the outside precincts, and about even with him in town. Smith may have a small majority. Indications are that the Republican nominee for Assemblyman, Presitar, is defeated in his home town, but the Santa Barbara vote may pull him out. Melvin and Sloss are running ahead of the ticket and James has a lead over Conrey. The county ticket has been elected by the Republicans except Superintendent of Schools. For the first time in many years Republicans control the Board of Supervisors.

BELL LEADS IN KERN.

OTHER DEMOCRATS AHEAD.

[BY DIRECT WIRE TO THE TIMES.]

BAKERSFIELD, Nov. 8.—[Exclusive Dispatch.] Partial returns from nineteen precincts give the following vote: Governor, Johnson 365, Bell 412; Lieutenant Governor, Wallace 107, Spellacy 282; Congressman, Eighth District, Smith 299, Irving 371. Fred H. Hall, Democratic nominee for Assemblyman, will be elected by a large majority over A. E. Beckes. J. W. P. Laird, Democratic nominee for State Senator, leads E. O. Larkins in this county by a big majority. The State Senator figures now in are: Laird 424, Larkins 277. It is expected Larkins will lead in Tulare, his home county. The only local Republican candidate who is ahead in this county on the present returns is George A. Tilton for Sheriff. Tilton has 466 votes to 455 for T. A. Baker, the Democratic nominee. The voting was light, running from 52 to 70 per cent. of the registration in Bakersfield and much less in the oil fields.

JOHNSON CARRIES KINGS.

WALLACE AND WELLER, CLOSE.

[BY DIRECT WIRE TO THE TIMES.]

HANFORD, Nov. 8.—[Exclusive Dispatch.] Johnson has carried Kings county by about the usual one-third Republican majority. Wallace is running some behind Johnson.

Melvin and Sloss will get substantial majorities. For Congress, Needham will receive a good majority over Cowell, Democrat, in the Sixth District. Very close race between Wallace, Republican, and Weller, Democrat, for Assemblyman Sixty-second District, with Webber slightly in the lead at eleven o'clock. For State Senator, Thirty-second District, Larkin, Republican, is leading Laird, Democrat, by a small majority.

FRESNO TICKET SPLIT.

DREW IS BADLY BEATEN.

[BY DIRECT WIRE TO THE TIMES.]

FRESNO, Nov. 8.—[Exclusive Dispatch.] Partial returns from some of the 111 precincts at midnight total as follows:

For Governor, thirty-seven precincts, Johnson 1207, Bell 972. Lieutenant-Governor, nineteen precincts, Wallace 480, Spellacy 479. Judges, seventeen precincts, Melvin 446, Sloss 433, Bledsoe 327, Lawlor 445.

Incomplete returns indicate that A. M. Drew has been badly beaten in his attempt to oust G. W. Cartwright from the State Senatorship. Needham leads Cole for Congress in this county by 1000. The Sheriff race is in doubt and the county ticket is badly split.

MAY SHAVE MORE CLOSELY.

**Many Men Would Not Do Without Poslam, Which Soothes and Heals.**

While the application of poslam, the new skin remedy, after shaving is one of its minor uses, such as for pimples, the complexion, etc., shavers have found it a revelation, as it does for abrasions, roughness and severe scrapings what it does in all manner of skin difficulties—heals and cures in a few hours. Poslam's great antiseptic and curative value enables it to tone up the skin as no toilet preparation possibly could. Any infection, such as barber's itch is quickly cured, for poslam's primary work is the rapid healing of such serious skin diseases as eczema, acne, tetter, salt rheum, etc. "Poslam is the best and quickest cure that I have seen in my 25 years' experience in the barber business," says Frank J. Kammerer, Racine, Wis.

A sample of poslam (mailed free) will tell the whole story. Write for it to the Emergency Laboratories, 32 West Twenty-fifth street, New York City. Poslam is sold in two sizes (trial, 50 cents; regular jars, $2) by all druggists, particularly The Owl Drug Co.

## CALIFORNIA RETURNS

(Continued from First Page.)

the office of Governor by a plurality which, estimated on a basis of partial returns may approximated 25,000.

Seemingly he has carried the entire Republican State ticket to victory.

Returns from 281 precincts, out of 3159, in the State, received up to midnight, gave the following vote for Governor.

Johnson, 17,997; Bell, 13,446.

For Lieutenant-Governor:

Wallace, 18,058; Spellacy, 12,646.

For Justices of the Supreme Court:

Melvin (Rep.,) 19,966; Sloss (Rep.,) 20,284; Bledsoe (Dem.,) 9690; Lawlor (Dem.,) 11,008.

From the incomplete returns received up to midnight from the eight Congress districts in the State it appeared probable that California had again returned a solid Republican delegation to the lower house of Congress.

JOHNSON SLUMP IN SOUTH.

Some surprising features developed in the vote cast today. Foremost among these was the strength shown by J. Stitt Wilson, Socialist candidate for Governor, in the larger centers of population. In some of the labor districts of San Francisco an unexpectedly large number of straight Socialist votes were polled, and it was the belief of the Democratic Campaign Committee that this explained the failure of Theodore A. Bell to go out of this city with the large plurality which had been claimed for him.

Other leading features of the returns were the seeming "reversals of form" of the two great parties in certain districts in which either was supposed to have overwhelming strength. Thus the Bell slump in San Francisco was offset in some measure by the closeness of the indicated vote in several Southern California counties counted as Johnson strongholds.

VOTE COUNT IS SLOW.

The count of the vote in the City of San Francisco was exasperatingly slow. It was after 10 o'clock tonight before the first complete returns from a single precinct were turned in, and at midnight only nine precincts had reported their full totals. Snap tallies taken at the various polling places, indicated a remarkably close vote on the Governorship, Johnson and Bell alternating in the lead by narrow margins.

SCATTERING FROM STATE.

[ASSOCIATED PRESS NIGHT REPORT.]

SAN FRANCISCO.—Three hundred and fifty-nine scattering precincts complete out of 3159 in the State give:

Johnson 18,229, Bell 12,827.

TUOLUMNE COUNTY.

[ASSOCIATED PRESS NIGHT REPORT.]

SONORA.—Eight precincts out of twenty-nine in Tuolumne county as far as the count has progressed give Bell 260, Johnson 213. If this proportion is maintained, Bell will carry the county by 200.

NEVADA COUNTY.

[ASSOCIATED PRESS NIGHT REPORT.]

NEVADA CITY.—Five precincts out of forty-six in Nevada county give:

Johnson 44, Bell 59; Wallace 41, Spellacy 62.

SACRAMENTO COUNTY.

[ASSOCIATED PRESS NIGHT REPORT.]

SACRAMENTO.—Thirty precincts incomplete in Sacramento county give:

Johnson 760, Bell 966; Wallace 715, Spellacy 648; Melvin 423, Sloss 447; Bledsoe 322, Lawlor 390; Kent 660, Zumwalt 640.

HUMBOLDT COUNTY.

[ASSOCIATED PRESS NIGHT REPORT.]

EUREKA.—Ten precincts out of sixty-three in Humboldt county give Johnson 115, Belle 294; Wallace 376, Spellacy 232.

Supreme Court—Melvin 233, Sloss 225, Bledsoe 75, Lawlor 92.

Same in 1908: Taft 654, Bryan 193.

FRESNO COUNTY.

[ASSOCIATED PRESS NIGHT REPORT.]

FRESNO.—Fifteen precincts out of 112 in Fresno county give Johnson 447, Bell 403; Wallace 143, Spellacy 153.

Supreme Court—Melvin 106, Sloss 111, Bledsoe 68, Lawlor 97.

Same in 1908: Taft 353, Bryan 361.

SUMMING UP.

## CHAIRMEN'S ESTIMATES.

FIGURES GIVEN OUT BY LISSNER AND OTHERS.

**State Chairman Claims Twenty Thousand Lead in California for Johnson—What the County Figures Show for Fredericks and Candidates for Judges.**

A telephone message from Meyer Lissner, chairman of the Republican State Central Committee, from San Francisco at midnight last night informed Marshall Stimson that Johnson would carry the State by a plurality over Bell in excess of 20,000 votes.

Lissner also said that returns received at Republican headquarters gave full assurance that Johnson would carry San Francisco by about 3500 plurality. He reported the Socialist vote very heavy.

In Alameda county he said the Republican plurality would be about 6000 for Johnson, with Wallace running up with the head of the ticket.

Lissner also said that the Democratic headquarters had just issued a statement conceding Johnson's election by 15,000.

Chairman Russ Avery of the Los Angeles Republican Committee estimated at midnight that Johnson had carried the county by 11,000 votes—6500 in the city and 4500 in the county—and that the entire Republican ticket has been elected by smaller pluralities. This does not include W. D. Stephens, Republican candidate for Congress, who he believes will have close to 15,000 plurality over Lorin A. Handley, Democrat.

In the contest for Lieutenant-Governor the vote of Wallace and Spellacy was slightly behind that of Johnson and Bell, with about the same proportion of difference, however. Spellacy's failure to make a strong showing was a surprise even at Republican headquarters.

Little record of the Socialist vote for Governor was kept at county headquarters, but a compilation of thirteen precincts in the Seventieth Assembly district, where the Socialist vote is strong, showed that J. Stitt Wilson was a few votes ahead of Bell, Democrat. The returns for all precincts were only partial at the time the computation was made.

Returns show that Capt. John D. Fredericks is re-elected District Attorney by a large plurality. The incomplete returns justified an estimate of about 6000, but it may be altered by the complete figures. However the change is not expected to lessen the estimate very much and more probably will increase it. The Woolwine strength was sporadic and in the country districts it was absent.

For Supreme Judges, Melvin and Sloss have several thousand estimated lead, Sloss having polled the greater vote.

For Superior Judge, Craig, Finlayson and Wood have long leads and are sure winners, with the rest of the county ticket. It is estimated that the entire county ticket will win by pluralities in excess of 5000.

The contests for Sheriff and Clerk were runaway races, apparently, for Sheriff Hammel and Harry J. Lelande, whose pluralities may run close to Johnson's.

### ALABAMA.

[ASSOCIATED PRESS NIGHT REPORT.]

MONTGOMERY (Ala.) Nov. 8.—In the Seventh Congressional District of Alabama M. W. Howard, Republican, and John T. Burdett, Democrat, incumbent, ran very close in the early returns, both claiming victory. The other Democratic Congressional candidates were elected. For Governor Emmett O'Neal, Democrat, and local optionist, is elected by about 50,000 majority.

### IOWA.

[ASSOCIATED PRESS NIGHT REPORT.]

DES MOINES, Nov. 8.—The re-election of Congressman Walter I. Smith, a member of the Cannon Rules Committee, is conceded by 2500 plurality, over W. F. Cleveland, a reduction of 2000 in the Smith vote.


# $5,200.00 Free!

## Advertising Competition Offers Wonderful Opportunity to Secure a Fine

# PIANO FREE

## Eighty-One Other Valuable Prizes

How many dots in the above illustration? Count them! You may win a valuable prize.

## DIRECTIONS

Count the dots in the picture above and send in your answer with name and address neatly written, by 6 p.m. Saturday, Nov. 12, 1910. Neatness and legibility as well as accuracy will be considered by the judges.

Only one estimate will be accepted from the same contestant.

Nobody connected with the music trade nor any person who has won a piano in any previous contest may enter.

In case of ties, prizes of equal value will be given to each.

Winners will be notified by mail.

This liberal offer is part of our plan for extending the fame and popularity of our Pianos and Player Pianos.

Think of it! A few minutes devoted to counting the dots and a little care in preparing your answer will give you an equal chance to win a $400 Piano—an instrument that will afford you years of pleasure. Don't delay. Send in your answer NOW.

**Some of the Winners in Our Previous Contests**

Miss Katherine Ann Kaiser, 57 Post street, San Francisco, Cal.
Wm. R. Booth, 1101 O'Farrell street, San Francisco, Cal.
Mrs. C. F. Dodds, 1729 Washington street, Stockton, Cal.
Ethel Rutledge, 2035 Fourth street, Eureka, Cal.
Miss Effie Holbrook, 2118 Fifth avenue, Sacramento, Cal.
Mrs. Anita Anderson, 2240 Rose street, Berkeley, Cal.
Everett P. Smith, 1060 Broadway, Oakland, Cal.
Mrs. M. J. Hammett, 9 South McLaughlin avenue, San Jose, Cal.
Mrs. G. R. Scotford, 2235 Blake street, Berkeley, Cal.

FILL OUT THIS COUPON.

Eilers Music House:

I believe that

M .....

Address .....

might be interested in the purchase of a Piano or Player Piano.

Remarks .....

## PRIZES

**FIRST PRIZE: Beautiful rich-toned Upright Piano in fancy Mahogany case, value---$400.**

**SECOND PRIZE: A satin-finished Walnut Cottage Organ.**

Then in order of merit, eighty bona fide cash credits, ranging in value from $30.00 to $100.00; ten of $100.00; ten of $90.00; ten of $80.00, etc. Send answers to "Contest Manager."

# EILERS MUSIC HOUSE

244 South Broadway Near City Hall Los Angeles, Cal.



Rich Irrigated Farms

20 to 40 acre tracts, close to the Beautiful city of Imperial

MEXICALI

$300 an acre yearly for winter tomatoes, green beans, peas, orange & walnut groves. Only $50 an acre cash. 20 hrs. from Los Angeles. C. M. Wagner & Co. Laughlin Bldg.


### FLORIDA.

[ASSOCIATED PRESS NIGHT REPORT.]

JACKSONVILLE (Fla.) Nov. 8.—Early returns show local option lead on proposition for an amendment to the Constitution. Democrats elected.

### ARKANSAS.

[ASSOCIATED PRESS NIGHT REPORT.]

LITTLE ROCK (Ark.) Nov. 8.—Democrats made a clean sweep today's Congressional election.

SOUTH GATE LODGE, No. 9[illegible] will confer the first degree on [illegible] evening. Thirty-third and last [illegible] F. S.

ORANGES AND LEMONS.

# DAILY QUOTATIONS OF THE EASTERN CITRUS MARKETS.

[BY DIRECT WIRE TO THE TIMES.]

CHICAGO, Nov. 8.—[Exclusive Dispatch.] Orange Bull. Cwt. Market easier.

VALENCIAS.

| | |
|---|---|
| A.C.G., Azusa | $4.40 |
| A.H., Casa B. | 4.35 |
| A.H., Casa B. | 4.25 |
| Chelan, A.H., Casa B. | 3.85 |
| A.H., Casa Blanca | 3.60 |
| A.H., Casa B. | 3.50 |
| A.H., Casa B. | 2.65 |

LEMONS.

| | |
|---|---|
| A.F., Fernando | $4.35 |
| A.F., Fernando | 6.65 |

Citrus Fruit Shipments.

Chicago, Nov. 7.—Oranges, 2 cars; lemons, 1 car; total, 14 cars. Total to date this season, 16 cars; oranges, 29 cars; lemons, 19 cars. Total to same date last season, 135 cars; oranges, 68 cars; lemons, 47 cars.

Chicago Livestock Market.

CHICAGO, Nov. 8.—Cattle, receipts estimated at 7000, market weak; beeves, 4.50@7.60; Texas steers, 4.10@5.50; western steers, 4.10@6.75; stockers and feeders, 3.25@6.70; cows and heifers, 2.25@6.40; calves, 7.50@10.25; hogs, receipts estimated at 30,000, market slow, 5 per cent. off; light, 7.60@8.30; mixed, 7.70@8.45; heavy, 7.45@8.45; rough, 7.45@7.65; pigs, 7.50@8.20; bulk of sales, 7.65@8.30; sheep, receipts estimated at 23,000, market weak; native 2.80@4.90; western, 2.85@4.20; yearlings, 4.30@5.40; lambs, native, 4.75@6.80; western, 4.75@6.65.

Chicago Dairy Market.

CHICAGO, Nov. 8.—Butter steady; creameries, 24@30½; dairies 23@27; eggs steady, receipts 2,523 cases; at mark, cases included 19½@23½; firsts 27; prime firsts 29; cheese steady, Daisies 15½@15¾, Twins 14¾@14½; Young Americas 14@15¼, Long Horns 15@15¼.

Liverpool Wheat Market.

LIVERPOOL, Nov. 8.—Close: Wheat, Dec., 6s 10 5-8d; Mar., 6s 41 ¾d; May, 6s 11 ¾d. Weather, rain.

# LOCAL PRODUCE MARKET.

Grapes are one of the remaining fruits that are still coming from the fields. They are of no few varieties as yet, and are of beautiful quality in most cases. Muscats and Tokays are the most choice of arrivals and have brought prices on these two varieties up to $1.50 per lug box, the highest price so far in these four months. The demand for these varieties is better than on any of the black grapes. Of the black varieties, Malagas are the choice grapes. There are also quite large shipments of Concords still reported and these are moving at $1.25 per four-basket crate. A few Black Prince and Rose of Peru are coming in, the latter grape is still the Mission, which is selling at 75 cents a box. Malagas from storage are holding up to $1.25. Bartlett pears are one of the choice fruits which are still arriving and which have gone up in the last few days. They are selling up to $3 per box of one as average of 7 cents a pound. Persian figs are still coming in, but are not as high as 40 cents was obtainable for the last crop from this place. The demand for peaches was good, but there was not much to sell this with only 65 cases received. Storage eggs were more firm.

Butter—Receipts were 16,000 pounds. There was a change in the situation on butter. The market was in very strong call. Quotations were normal, 25@26 pounds.

Poultry—Receipts for Eastern Longhorn and Brick were quite heavy. Northern fresh also are in good supply at current prices.

Dressed Turkeys sold well. There were also large sales of Highlands reported at 20 to 22 cents. Receipts of potatoes were 1,000 sacks.

Vegetables—Total arrivals in that line were well boxed up. Garlic and Australian Brown were in good supply. Sweet potato receipts were 1,000 sacks. They sold up to $1.75. There were also 2,000 sacks received. The market on Onions tended to $1, or an increase of $1. There were no changes in vegetables of importance. The bean market was supplied with Lima, Pole and Garbanzos. Northern Red and Pinks and Garbanzos. Northern Red sold at $3.50. The fish market was supplied with halibut, salmon and carp in good quantity.

Prices Current.

Eggs—Fresh laid, candled, selected, extra, per doz., case count, selling price 45; firsts, 38; storage, extras, 32; firsts, 30; dirties to trade. The above quotations are for fancy. Poultry—Turkeys, extra, 25 per lb.; dressed, 22; young, 25 per lb.; cooking, 25. Geese, per lb., 18@19½. Ducks, 20@22. Fowl, 18@19; Leghorns, 17@18; singles, 17@18. Broilers, Bay, Delta, 22@24; imported, 28@30; cream brick, 27@28; Chicago, 28@30; cream brick, 27@28; lentils, 4½@5. Cheese—Fancy, per case, 1.25@2.75; Tulare, 15@16; Lake, per box; German Breakfast, 1.00; Imported, 1.10 per box; Camembert, per box; Canada, 1.50@1.75 per box; Anchor, large, 1.50; Swiss No. 1, 4.50; Lady Washington, 1.40; small white, No. 1, 4.25@4.50; Limburger, 1.50@1.75; Brick, 27c, 5.00; lentils, 4½@5. Honey—Extra, 1.00@1.50.

DRIED FRUITS—Apples, evaporated, 8½@9; sun-dried, 6@7½; carmine, 10@11. Citron, per lb., 20@22. Currants, imp., 7½; cleaned, 7½; fancy, 50 11-lb. boxes, loosed. Dates, fancy, 6c, 10; fancy, 5c 10. Persian Golden, 5c, 10; Deglet, 12c. Figs, local, 1.50 per 5-lb. brick, 1.65; White, 10-lb. box, 2c lb; 60 per box; Imperial, 24-lb. box, 75 per rib.; 1-lb. pkg. per lb. Nectarines, per lb., 9@10. Peaches, fancy, 8½, 9½; choice, 8½; extra, 9½; Peaches, 9½; Pears, 10@12½; Plums, 11. Prunes, 60@70, 8; 70-80, 7½; 80-90, 6½. (When in boxes, 15c extra.) Apricots, 10@12½; Peaches, 20@21. Figs, 11. RAISINS—SULTANAS, bleached, 7; unbleached, 7½; for 16-oz. pkg., 6½. London Layers, 2-crown, 1.15; 3-crown, 1.75; 4-crown, 2.00; 5-crown, 2.50; 6-crown, 3.00. Muscatels, 2-crown, 4; 3-crown, 4½. Muscatels fancy 1XL, 16@17; choice, 14@15; per-shell, 15@16; almonds, soft shell, 12½@13; filberts, large, 12½; peans, large, 16; small, 15; walnuts, 15; cocoanuts, "Sun," raw, 5; "Sun," roasted, 5½; peanuts, raw, 6½; peanuts, Japanese, California, raw, 6; California, roasted, 7; Jumbos, 10@12; No. 1 Spanish, 8; Mixed No. 2, softshell, 14; No. 1 softshell, 12; popcorn, local, 3.00@3.50 per 100 lbs.

NUTS—Walnuts, water white 12@13; amber, 12; white, 15; extra, 17; walnuts, 8½; water white, 8½; amber, 8½; walnuts, 8½; Brazils, 2.75@3.00 per box; fancy, 2.50; fancy pack, seconds, 2.50@2.75; fancy pack, 4.75@5.00; choice, 3.00@3.50; fancy pack, 4.00@4.50; grapefruit, 2.25@2.50; walnuts, 2.25@2.50; grapefruit, 2.25@2.50 per hundred.

PEANUTS—Jumbos, 10@6 per lb; Virginia, Cal., 1.15; Utah Jonathans, 1.50@1.75; Gano, 1.50; Bellefleurs, 1.00@1.10; Ben Davis, 1.00; Parmalees, 1.25; Red Cheeks, 1.50; Fall Pippins, 1.25; Baldwins, 1.00; Spitzenbergs, 1.25; Ganos, 1.25@1.50; Winesaps, 1.25; Smith Ciders, 1.25; Ben Davis, 1.25@1.50; Roman Beauties, 1.50; Bermuda onions, 4@4½ per lb; Bermuda onions, 4@5; peaches, Salways, 1.50 per box; Blackberry Clings, 1.00@1.10; per box; Cheney Cling, 1.00; Cashas, 1.00; Christmas cantaloupes, 1.00; watermelons, 1@2 per lb.; Malaga, 1@2 per box; white, 1.50@1.75 per 4-basket crate; Malaga, 1.50@1.75; Hamburgs, 75@90; Tokay, 1.25@1.50; Corinth, 1.00@1.25; Mission, 60@75; Bartlett, 1.50 per lug box; Sugars, 6 per lb.; Persian, 5 per lb.; pomegranates, 1.00 per box; persimmons, 50@6 per lb.

BERRIES—Strawberries, 50@75 per basket; raspberries, 60@75 per basket; blackberries, 8 per pound; apples, 8@10; cranberries, 8.00 per box.

VEGETABLES—Evaporated chili, 19@20; red chili, 20; ground chili, 10; Mexican, 10; Ancho, 10@11.00; Japan, 16. Onions, 1.50@1.75 per lug box; 2.00 per box; Yellow Danvers, 1.50@1.75 per 100 lbs.; Red Onions, 1.50@1.75 per 100 lbs.; Garlic, 1.25@1.65 per 100 lbs.; Shallots, 1.25@1.50 per 100 lbs.; Leeks, 1.50 per 100 lbs.; Horseradish, 10@12½ per lb.; Parsnips, 1.50 per box; Turnips, 1.50 per box; Beets, 1.50 per box; Carrots, 1.50 per box; Cabbage, 1.50 per box; Cauliflower, 1.50 per box; Cucumbers, 1.50 per box; Tomatoes, 1.50 per box; Sweet potatoes, 1.50 per box; Yellow Yams, 1.50 per box; Jerusalem artichokes, 1.50 per box; Egg plant, 1.50 per box; Peppers, 1.50 per box; Mexican peppers, 1.50 per box; Chili peppers, 1.50 per box; Okra, 1.50 per box; Cucumbers, 1.50 per box; Squash, 1.50 per box; Cucumbers, 1.50 per box; Squash, 1.50 per box; Cucumbers, 1.50 per box; Squash

# THE CITY
AND ENVIRONS.

## TODAY AND TONIGHT.

THEATERS.

Auditorium—Grand opera ..... 8:15 p.m.
Belasco—"The Blue Mouse" ..... 8:15 p.m.
Burbank—"The Yankee Prince" .....
2:15 and 8:15 p.m.
Grand—"Woodland" .....2:15 and 8:15 p.m.
Majestic—"The White Sister" .2:15 and 8:15 p.m.
Mason—"The Three Twins" ..... 8:15 p.m.
Los Angeles—Vaudeville .....2:30 and 7:45 p.m.
Orpheum—Vaudeville .....2:15 and 8:15 p.m.
Pantages—Vaudeville .....2:45 and 7:00 p.m.

"THE LAND AND ITS FATNESS."
Permanent exhibit at the Chamber of Commerce building on Broadway.
BUREAU OF INFORMATION.
Times Office, No. 131 South Spring street.

## NEWS AND BUSINESS.

**That "Strong-arm" Robber.**

J. I. McImpurf, a carpenter, living at No. 1830 East Thirty-sixth street, reported to the police that he had been held-up a half-block from his home last night and robbed of $50 by a footpad, who gave him the strong-arm.

**Cupid Forgets the Years.**

David L. Ormond, of Los Angeles, and Mrs. Lucy P. Goff, of Fresno, were married at the San Fernando Hotel, this city, Monday afternoon, by Rev. J. H. Annis, pastor of the M. E. Church of Lancaster. The groom was a bachelor 61 years of age, and the bride a widow acknowledging the same number of summers.

**Soldering Him Up.**

Joe Foster was arrested yesterday by Patrolman Harrison on a charge of trying to sell some plumber's supplies which his employer had ordered him to return to the store where they were purchased. Foster was working in a house on Bonnie Brae street and was sent after some solder. It is stated he tried to dispose of it with the intent of keeping the money.

**Their Visit a Coincidence.**

It is really only a coincidence that officials of the Pacific Coast Steamship Company and C. W. Goodall, one of the owners of the Yale and Harvard, are in Los Angeles at the same time. H. C. Cannon, president of the holding company of the Pacific Coast line; J. C. Ford, president of the operating company, and G. H. Higbee, arrived Friday night for a tour of inspection of the properties of the company. Mr. Goodall arrived yesterday morning in his yacht from San Francisco. He inspected the Salt Lake dock, which will be used by the Yale and Harvard, and also visited the Salt Lake City office at Sixth and Spring streets, where will be located the uptown office for the big steamboats, which are expected to go into service on the Pacific Coast within a month.

## BREVITIES.

**Thousands of andirons, fire sets and basket grates retailed at wholesale prices at J. W. Frey's Mantle House, Corner 12th and Los Angeles streets.**

**Personal—Dr. G. W. Burleigh, removed to Pantages Theater Bldg., room 401.**

**Hotel Rosslyn and Natick. Best 35-cent meals. Sunday eve., 35 cents.**

**Idyllwild stage from San Jacinto twice a week during fall and winter.**

**Holt frames pictures. 853 S. Bdwy.**

## "AIDA" IS HEARD.

**Fine Performance of Verdi's Masterwork Given by Bevanis at the Auditorium.**

Los Angeles has not seen—at least in the past ten years—such a performance of "Aida" as that which was given at the Auditorium last night, before a very large audience.

The exceptional character of the presentation lay not only in the fine work of the principals, but in that essential quality which seems to be the Bevani trademark—an excellent average of everything connected with the production, from orchestra to scene.

Solo honors were borne by Eugenio Battain, as Radames; Anna Frery, as Aida; Ettore Campana, as Amonasro, and beautiful Margaret Jarman, as Amneris. Of fine calibre was the voice work of Joseph Florian, in the role of the King, while Mr. Bevani himself, though not in such good voice, gave a highly effective study of Ramphis.

Director Francini gave a masterful reading of the great score, and made his little orchestra of less than thirty men resonant enough, at times, for a band of fifty.

At the end of the third act the audience enthusiastically called Francini to the stage, and he answered four curtains before they let him go.

Battain evidenced his finest work. His rendition of the tremendous third act, which calls for a throat of steel and a prizefighter's endurance, was no less than remarkable. His tones, too, frequently blurred and indistinct, were here clear and ringing throughout. And when at the finale he took a long, roof-raising A flat on the phrase "Sacerdote! Io resto a te!"—and concluded with a lower note as clear as a silver bell, he was cheered. He repeated the finale.

Mme. Frery, whose work has sometimes been marred by a persistent glottis-stroke, was also in very clear voice in this act, and her "O Patria Mia" was by all standards the finest bit of interpretation she has given in Los Angeles.

Margaret Jarman was an ideal Amneris, and especially to be commended was her combined acting and singing in the second scene. Here she combined naturalness with a great deal of vocal art. As Miss Jarman grows in years she will grow in dramatic fervor—but she cannot look any more a youthful princess than she did last night. She also was heartily in the favor of the hearers.

Campana's superb baritone, in the Amonasro music, resounded gloriously through the orchestral and choral tutti. His acting was of intelligent sort, too. There are few baritones of Campana's stamp, anywhere.

The scenery was new and surprisingly good, and the chorus sang well.

Unwitting comedy was furnished in the second act by the rout of the super "army," which lost its collective head before the footlights, going several ways at once. The golden calf, with its rope tail, also excited some merriment.

This afternoon "Martha" will be given, and tonight "Faust."

## LOCAL TRAVELERS.

**Los Angeles People Who Are Registered at Hotels in Other Cities.**

[BY DIRECT WIRE TO THE TIMES.]

NEW YORK, Nov. 8.—[Exclusive Dispatch.] The following Los Angeles people are registered tonight at New York hotels: Seville, Mrs. E. L. Blosson, E. L. Blosson; Latham, Mrs. T. W. Phillips, T. W. Phillips, Mrs. Phillips.

IN CHICAGO.

CHICAGO, Nov. 8.—[Exclusive Dispatch.] The following Los Angeles people are registered tonight at Chicago hotels: Congress, Joe H. Mooker; Great Northern, James S. Woolarotc; Grand Pacific, W. H. Jackson.

IN SAN FRANCISCO.

SAN FRANCISCO, Nov. 8.—[Exclusive Dispatch.] The following Los Angeles people are registered tonight at San Francisco hotels: Palace, Robert L. Darrow, Charles Martin and wife, R. J. Cash, Jr.; St. Francis, D. H. Miller, E. Wheeler, H. P. Fischer and wife, C. J. Franklin and wife, H. L. Broadberg, John P. Kennedy.

## WINKS AT THE WEIGHT.

**Driver Arrested for Embezzlement in Which, It Is Alleged, Butchers Benefited.**

Walter Hester, a driver and collector for the United Phosphate Company, was arrested yesterday by Private Detective Nick B. Harris and later turned over to Police Detectives McNamara and Dixon, who locked him up in the City Jail under a charge of petty embezzlement.

Hester, who lives at No. 525 Wall street with his wife and child, is alleged to have allowed excess weight to butchers from whom he bought bones and tallow for the company, the butchers compensating him for the illegal allowance by paying small sums, ranging from a quarter to a half-dollar.

On Monday, it is said, when Hester was being watched and a tab kept on his work, he was found to have allowed 941 pounds more than he bought that day. It is estimated that his peculations for the past year aggregate nearly $2000.

## OBITUARY.

**Rev. Alfred M. Lyle.**

NEWARK, (N. J.) Nov. 8—The Rev. Alfred M. Lyle, A. M., LL. D., a Presbyterian clergyman and the oldest graduate of the University of California, is dead at his home here. He was born at St. Stephen, N. B., April 11, 1839, and was graduated with the first class of the College of California, in June, 1864. After graduation, he served in the Army of the Potomac and from 1868 to 1869 was engaged in missionary work in Colorado.

**Thomas Cannell.**

SALT LAKE, Nov. 8— A man who led a band at the coronation of Queen Victoria, died here yesterday in his ninety-sixth year, leaving eighty-nine descendants, including seven great-great grandchildren. The decedent was Thomas Cannell, born on the Isle of Man, in 1814. He crossed the plains on foot and settled in Utah in 1868.

**Col. Charles J. Wright.**

NEWARK, (N. J.) Nov. 8—Col. Charles J. Wright is dead at his home in Matteawan, N. J., in his 72nd year. He was born in St. Johnsbury, Vt., and was graduated from Hobart College in 1861. He enlisted in the union army and at the beginning of the Wilderness campaign, was made Colonel of the 27th regiment. At the end of the war Col. Wright conducted the Peekskill Military Academy for fifteen years. He was a member of many clubs and military organizations.

**Prosper J. A. Berckmans.**

AUGUSTA, (Ga.) Nov. 8—Prosper J. A. Berckmans, a noted horticulturist, entomologist and homeologist, died today in his 81st year. He was president of the National Homeological Society, vice-president of the International Homeological Society, with headquarters in Paris, and a member of many other similar societies.

## VITAL RECORD.

### DEATHS.

With Funeral Announcements.

ALVARADO. At Santa Maria, November 7, 1910, Isabella, beloved daughter of William P. and Anna Alvarado, aged 2 years, 6 months and 7 days.
Funeral from No. 619 East Twenty-eighth street, Thursday, November 10, at 9:45 a.m. Requiem mass at Cathedral of St. Vibiana at 10:30 a.m. Interment, Calvary Cemetery.

BROWN. At the home of her daughter, Mrs. Albert G. Gibbs, No. 1163 West Twenty-fourth street, November 8, Mrs. Edith Brown, aged 67 years.
Funeral private, from her late residence, November 9 at 2:30 p.m.

FLANAGAN. At No. 1279½ Bellevue avenue, Francis G. Flanagan, a native of Kentucky, aged 76 years.
Remains at chapel of Robert Sharp & Son Co., No. 1218 South Flower street. Interment, St. Louis, Mo.

GRAHAM. At her residence, No. 1848 East Thirty-sixth street, November 7, 1910, Jennie D., beloved wife of James Graham.
Funeral services will be held in the chapel of Orr & Boothe Company, corner Twelfth and Hope streets, Thursday, November 10, at 1 o'clock p.m. (Clinton, Ill., and Salt Lake City papers please copy.)

GOLTMAN. At No. 129 South Workman street, J. M. Goltman.
Funeral from home, Wednesday, November 9, 1910, at 2 p.m.

JUMP. In this city, November 6, 1910, Francis M. Jump, aged 51 years.
Funeral Thursday, November 10, at 2:30 p.m., from chapel of Dexter Samson Co., No. 1122 South Flower street, under auspices R.P.O.E., No. 99, and General Relief Committee, I.O.O.F. Interment, I.O.O.F. Cemetery.

MAXSON. At his home in Glendale, November 7, Chester W. Maxson, aged 54 years.
Funeral will be held today at 2 o'clock from Pulliam undertaking parlors in Glendale. Interment, Forest Lawn Cemetery.

M'LANE. In this city, November 8, Abbie McLane, aged 61 years.
Remains at the funeral parlors of Pierce Bros. & Co., No. 810 South Flower street. Interment, San Pedro.

MARTIN. In this city, November 8, Florence Elizabeth Martin, aged 25 years, beloved wife of Melrose Martin.
Funeral from the chapel of Pierce Bros. & Co., No. 810 South Flower street, November 10 at 10 a.m. Interment, Inglewood Cemetery.

NELSON. At East Hollywood, November 8, James A. Nelson, aged 52 years, brother of Mrs. T. Scott.
Funeral service from residence, No. 1946 North Vermont avenue, Thursday, 1:30 p.m. Interment, Hollywood Cemetery.

SAWYER. In this city, November 6, 1910, Cora B. Sawyer, aged 53 years, beloved wife of C. N. Sawyer.
Funeral from chapel of Dexter Samson Co., No. 1122 South Flower street, Thursday, November 10, at 10 a.m., under auspices of Stanton Relief Corps, No. 16, auxiliary to Stanton Post, No. 55, G.A.R.

STRICKLEN. In Long Beach, November 6, Edith J., beloved wife of R. L. Stricklen.
Funeral Tuesday at 1:30 p.m. from the chapel of Pierce & Mottell, corner Third and Locust, Long Beach, Cal.

VEON. At her late home, No. 558 South Soto street, this city, November 7, Mrs. Clarissa Jane Veon, aged 58 years.
Funeral from the chapel at Rosedale Cemetery, November 9, at 10 a.m.

WOOLLACOTT. In Los Angeles, November 7, 1910, Henry John Woollacott, aged 55 years.
Funeral service at the family residence, No. 1115 South Alvarado, Friday, November 11, at 2 o'clock p.m. Interment, Rosedale Cemetery.

## FUNERAL NOTICE.

Attention, Stanton W.R.C.: You are hereby requested to attend the funeral of Mrs. Cora B. Sawyer, patriotic instructor of Stanton Relief Corps, Thursday, 10 a.m., from the Dexter Samson funeral parlor. Interment, Rosedale Cemetery. Comrades of Stanton Post invited.
KATE REED FIELD, President.
MARY E. HARTWELL, Secretary.


**Orr & Boothe Co.**
Successors to Orr & Edwards Company,
Funeral Directors and Embalmers.
New in our new chapel, 11th and Hope sts.
Sterling S. Boothe, Pres. John D. Faris, Secy.

**Robt. L. Garrett & Co., Undertakers.**
No. 1237 South Flower street. Main 74, F7533.

**Peck & Chase Co., Undertakers.**
1213-15 S. Figueroa st. Lady assistant. National Casket Co., caskets. Tel. Main 63, 62737.

**If You Want to Go East C. Haydock.**
Agent Illinois Central R.R., 113 West Sixth.

**Free S. & H. Green Trading Stamps**
on all orders for beer, wines and liquors. Old Plantation Distilling Co., 108-110 South Broadway. Phone Home A1272; Main 1861.

**Mammoth Credit Auction Sale.**
$250,000 of live stock and implements used in farming Lankershim Ranch, now being subdivided. Sale at Patton Ranch, November 11 and 12. Special trains, 9:15 a.m. Grand free barbecue. Sam Watkins, auctioneer, 219 East First.



**Jewelry Buying Opportunity Without Precedent in Los Angeles**

The Geneva's tremendous second annual sale is now at high tide. Here are literally thousands of exquisite set rings, solid gold brooches, beautiful ladies' watches and gentlemen's gold filled watch chains at absolutely wholesale cost. In addition to these, there are hundreds of attractive offerings in every department.

Buy now for Christmas

**GENEVA** Watch and Optical Co.
305 South Broadway



**Zinfandel Table Wine**
75c a Gallon Grades On Sale... 50c
Southern California Wine Co.
Phones 16; 10104; Main 332
518 So. Main Street



"The Exclusive Specialty House."

**Myer Siegel & Co.**
251-255 South Broadway

Exquisite Display of

*Hand-Made French Lingerie*

A showing of Hand-made French Underwear that every woman lover of the dainty in needle finger work will delight to view.

And you are cordially invited to inspect our showing which embraces our late importation direct from Paris.

Included are the handsomest, most exquisite and the daintiest handiwork ever designed in Night Robes, Chemises, Corset Covers, Drawers, Combinations, Skirts, Sacques, Blouses and Matched Bridal Sets.

Popular Prices Prevail.


MAMMOTH PROJECT.

## HUGE HOTEL IS TO BE ERECTED.

**CHICAGO CAPITALISTS WILL BUILD AT HOLLYWOOD.**

**Two Million Dollars Involved in Important Deal — Eighty-seven Acres Purchased at Griffith Hill, With Frontage on Four Streets. Location Is Magnificent.**

Representing an investment of $2,000,000 a deal was put through yesterday whereby Chicago and Los Angeles capitalists, headed by Dr. A. G. Schloessler, will erect a magnificent hotel of 800 rooms at Hollywood.

The syndicate has purchased eighty-seven acres from J. H. Spiers, known as Griffith Hill, a commanding location fronting on Prospect Boulevard, Hollywood street, Vermont avenue and Edgeworth street.

The big hotel will be erected on top of the hill and will thus have one of the most magnificent sites in California. It will cost, with the furnishings, fixing up the grounds and accessories, about $1,500,000, and $500,000 was paid for the land, making the total sum involved $2,000,000. All of the capital comes from Chicago, except $100,000, which is put up by Los Angeles parties.

Dr. Schloessler has been a resident of Hollywood for several years but owns a good deal of property in Chicago and formerly lived in that city. He stated yesterday that he expects the plans for the mammoth enterprise to be well under way by January 1 and that the surveying of he grounds will probably start within a week.

## A HORRID MISTAKE.

**Young Woman Whose Name Is Connected With Wife Deserter Says Nothing Improper.**

"All a mistake, a horrid mistake," is the way the account of the arrest of C. M. Payne, at the Hotel Inda, on a charge of wife desertion, was characterized yesterday by Miss Chrystal Markgraf, the girl with whom he is said to have been extremely friendly after having deserted the affinity with whom he fled from his wife in Pittsburgh. Mrs. C. Markgraf, the girl's mother, and Mrs. A. R. Apponyi, the landlady at the Hotel Inda, made similar statements.

"The only way in which Mr. Payne has ever known my daughter is by meeting her as a roomer at my place," declared Mrs. Markgraf. "There was absolutely nothing improper between them, or I would have known it."

Mrs. Apponyi is the woman who runs the Hotel Inda. When asked what she knew of the Markgrafs and Payne, she declared that she was sure there had been nothing improper between the girl and the man.

"I know they were registered here together, as the detectives say," said Mrs. Apponyi, "but that was my mistake. They did not write that on the register, but I put it there myself. I just supposed—you know—the other people who were here before them—and, well, I just put it there myself."

"But, if you are conducting the house, how could Mrs. Markgraf be keeping roomers?" she was asked.

"Oh," was the quick answer, "Mrs. Markgraf has a suite and she keeps a roomer and boarder."

The detectives, however, stick to their story.

## ELSINORE.

ELSINORE, Nov. 8.—At the meeting of the trustees last evening Fred Brownly, of Los Angeles, applied for a saloon license. His application was laid on the table until next Monday evening.

Mrs. M. A. Gardner asked to have Library street graded from Main to Spring.

At a special meeting of the Elsinore Chapter, American Woman's League, held yesterday in the Bank Hall, the following officers were elected: President, Mrs. Emma Graham; first vice-president, Mrs. J. T. Kuhns; second vice-president, Mrs. Edna H. McCoy; secretary, Mrs. Lorena Willsey; treasurer, Mrs. Mary S. Yates; member-at-large of executive committee, Mrs. Julia Camp.

Mr. and Mrs. Harry R. Clarke, who were married in Los Angeles last Wednesday and visited at the home of Mr. Clark's father, L. D. Clark, since Thursday, have returned to Los Angeles.


**Grand Free Barbecue**
at mammoth live stock auction on Patton Ranch, San Fernando Valley, November 11 and 12. Special trains, Arcade Station, 9:15 a.m. See Sam Watkins, auctioneer, 219 East First street.



Peet Bros. Elder Flower, Honey, Glycerine and Rose Toilet Soap, 7 Cakes for 25c

**Special Purchase Tailored Suits**

300 Beautiful Examples of the Man-Tailor's Art
Values up to $37.50
Go on Sale Today
Third Floor at

**$20**

Be Here Early To-day For Choice

We negotiated the purchase of these Suits on a basis making possible values little short of phenomenal

AN EXCEPTIONALLY fine and comprehensive showing of stylish Suits in such popular fabrics as English Tweeds, Serges, Basket Weaves, Broadcloths and Cheviots. Styles copied from high priced models that have many exclusive features. Plainly tailored 32-inch semi-fitting coats with guaranteed satin linings; skirts in newest plated, banded and modified hobble effects; popular colors, including browns, navys and greens. Suits worth up to $37.50. Your choice at $20.00.

DAYLIGHT STORE. SUNSET M-30731 Home 10731
Jacoby Bros.
331-333-335 South Broadway
"SOMETHING NEW EVERY DAY."

**Our Annual November Millinery Sale**

The Newest of All New Hats, the Dashing

Tyrolean Turban at $7.50

JUST in by Monday's express—the Tyrolean Turban, one of the reigning favorites in smart Tailored Millinery. Chic models that fit well to the head; made of velvet plush and fur trimmings or white kid bands, flowers and bows and Mercury wings. Hats that will adorn any woman. Prices $7.50 and $10.00.

Greatest values of the season in our trimmed hat shapes. Tremendous assortments.

**Entire Stock of Trimmed Hats Reduced**

TWO approved new Fall style material and trimming. Hundreds of them. TAILORED Hats and Dress Hats that vie with each other in beauty. Every one this great November sale at surprisingly low prices.

Regular $10 Trimmed Hats Priced ..... $5.00
Regular $15 Trimmed Hats Priced ..... $7.50
Regular $17.50 Trimmed Hats Priced ..... $10.00
Regular $20 Trimmed Hats Priced ..... $12.50
Regular $25 Trimmed Hats Priced ..... $15.00
Regular $30 Trimmed Hats Priced ..... $25.00

The bump a man gets when he drops out of a balloon is a good deal like the wop with which he awakens when he gets one of those "$75 Suits" for $15.

Our policy doesn't include "sales" that are sells.

When we price these new brown cheviots at $30 we're giving value that the "bargain day" tailor knows not of.

Suits to order $20, $30, $40.

Intermediate prices and better.

A.K.BRAUER SUCCESSOR TO
BRAUER & KROHN
"TAILORS TO MEN WHO KNOW"
128-130 S. SPRING
COR. FIFTH & SPRING 114½ S. MAIN



**Cemeteries.**

**Inglewood Park Cemetery**
Two miles outside of the city limits, on the Los Angeles and Redondo Ry. 300 acres of perfect land with improvements outclassing any cemetery on the Coast. 207 S. Broadway, Room 202. Phones—F2303; Main 4659. Supt. Phone 10541.

**Evergreen Cemetery**
(The Los Angeles Cemetery Assn.)
Boyle Heights, near City Limits. Operated under perpetual charter from Los Angeles city. Modern chapel and crematory. Office, 339 Bradbury Building. Phones—Main 452; A5464. Cemetery—Home D1688; Boyle 9.

**Rosedale Cemetery**
An Endowed Memorial Park, noted for its natural beauty; Endowment Fund for perpetual care, over $250,000; modern Receiving Vault, Chapel, Crematory and Columbarium; accessible. City office, Suite 302-306 Exchange Bldg., N. E. cor. 3rd and Hill sts. Phone Main 969, A3629. Cemetery Office 1831 West Washington st. Phone 72558. West 86.

**Hollywood Cemetery**
Rolling lawns, trees, shrubbery, and beautiful lakes. MODERN IN EVERY RESPECT. Situated in the most beautiful section of Southern California, the ideal location, just inside Los Angeles city limits. Melrose and Colegrove car lines to grounds.
A CEMETERY THAT IS SELECT.
A1131. 208 Laughlin Bldg. Main 301.
Cemetery Phones—59055. Hollywood 542.

**Forest Lawn Cemetery**
Non-Sectarian
Conducted on the park plan under perpetual care. It comprises 125 acres surrounded by beautiful foot-hills in the Fernando Valley, just outside Los Angeles city limits.
City office, 304 Wright & Callander Bldg.
Cemetery office, Tropico, Cal.



**Pull Out a Hair**
**The Way to Tell Whether or Not Your Hair is Diseased.**

Even if you have a luxuriant head of hair you may want to know whether it is in a healthy condition or not. Ninety-eight per cent. of the people need a hair tonic. You can make a test yourself that you can see and understand, which will tell you whether your hair is healthy or not. Pull a hair out of your head; if the bulb at the end of the root is white and shrunken, it proves that the hair is diseased and requires prompt treatment if its loss would be avoided. If the bulb is pink and full, the hair is healthy.

We want every one whose hair requires treatment to try our Rexall "93" Hair Tonic. We promise that it will not cost anything if it does not give satisfactory results. Rexall "93" Hair Tonic is designed to overcome dandruff, relieve scalp irritation, stimulate the hair roots, tighten the hair and eradiate baldness.

Out of 100 cases where it was given a thorough, conscientious test, it grew hair on 93 heads, which should be sufficient proof that Rexall "93" Hair Tonic contains extraordinary remedial and hair-growing qualities. It is because of our knowledge of this preparation and our sincere faith in its goodness that we want you to try it at our risk.

Rexall "93" Hair Tonic is a clean, clear preparation which does not grease, gum or thicken the hair, and it has a very pleasant odor. We have it in two sizes, prices 50 cents and $1.00. Remember you can obtain Rexall Remedies only at—The Owl Drug Co., Inc., Los Angeles, San Francisco, Oakland, Cal., Seattle, Wash. and Portland, Or.

BEWARE OF IMITATIONS

Demand
The Original
And Only
Genuine
Buchu Gin
On the Market
Bouvier's
Nothing Like it
on EARTH
For Kidney and Bladder Troubles
(Serial No. 480.)
Put up in strict conformity with the Pharmacopoeia Formula as laid down by THE NATIONAL PURE FOOD LAW



**The Walker Portable**

Asbestos Lined
Kiln Dried Lumber
Made by The
Hughes Mfg. Co.
See our Samples
F1956. Bdwy 2086.
640 S. Grand Ave.
P. O. Box 1372



**Electropodes**

For Rheumatism and Nervousness

A Santa Ana, Cal., druggist says: "A customer came limping in, his knees badly swollen with Rheumatism. I persuaded him to try a pair of Electropodes. Three days later he came back happy and said: 'I would not take $20 for my pair of Electropodes.'"

Your health and comfort are worth many times the price of Electropodes. Why not give them a chance to cure you? Electropodes eliminate all excess uric acid, and cleanse and purify the entire system. They strengthen nerves, increase circulation and cause each organ to perform its duty properly.

You can try Electropodes entirely at our risk. Following is the contract which druggists sign:

Druggist Signs This Contract.

The purchaser of Electropodes is granted the privilege of returning them within 30 days, and the purchase price ($1.00) is to be refunded upon the following conditions: They are to be worn according to directions for at least 25 consecutive days, and then if not satisfactory, to be returned in original box.

Druggist's Signature .....

At druggists; or by mail, postpaid. If your druggist cannot furnish Electropodes, send us $1.00, and we will see that you are supplied immediately. State whether for man or woman.

Western Electropode Co.
237 S. Los Ang. St., Los Angeles, Cal.



**Free Lecture**
**Wednesday Night**

The Truth Curative Institute extends a cordial invitation to the Opening Exercises in their new hall, 338½ South Hill St., Wednesday, November 9, at 8 p.m. The speakers will be Dr. H. S. Tanner, he of Fasting Fame; Mrs. Elsie Louise Morris, M. D., and Prof. Edward B. Warman, A.M., the well-known teacher of Physical Education. Mr. Warman will preside. Free to all who are interested in obtaining and retaining HEALTH. "No collection."



**BIG G**
The remedy for Catarrh, Colds, Hay Fever and inflammations, irritations or ulcerations of all mucous membranes, unnatural discharges from nose, throat or urinary organs.
Sold by Druggists
or in plain wrapper, express prepaid, on receipt of $1, or three bottles, $2.75. Booklet on request.
The Evans Chemical Co. Cincinnati, Ohio. U. S. A.



**REED & HAMMOND**
AUCTIONEERS
—Offices—
747-749 So. Spring St.



**Auction**
Clothing, Shoes and Gents' Furnishings
Bankrupt Stock of Otto Haldenwich
Friday, November 11th, at 10 a.m. at 401-403 North Main St. (... floor) one hundred men's ... sorted colors and sizes; 50 ... men's, ladies' and children's ... 100 doz. men's heavy and light ... wear, standard brands; ... working shirts; night shirts; ... kerchiefs; ties, soft and stiff ... caps; 100 doz. Arrow collars; ... khaki pants; Bib overalls; ... sweater coats; suspenders; ... aprons; towels; pillows; ... and other goods of the same ...
Also consignment of ... alarm clocks and brass jewelry.
LOS ANGELES AUCTION & COMMISSION CO.
J. J. Sugarman, Auctioneer.
401-403 N. Main St.
Phones—Bdwy. 1667 and F1...

**AUCTION**
Residence and Bed ...
SATURDAY, NOV ...
2:00 P. M.
On the premises. 5719 ...
This property consists of a ... ft., improved with a modern ... room residence; large ... buffet and built shelves; ... chain electric fixtures; beautiful ... celain bath; cement basement; ... lawn with flowers and fruit trees; ... in one of the most desirable ... tricts of the southwest; ... lines, churches, schools, etc. Very ... neighborhood. Owner has moved ... erty over to us for positive sale. ... limit and investors and homeseekers ... not miss this unusual opportunity ... tion invited prior to sale. ... sold subject to confirmation of ... in three years, at 7 per cent. ... announced day of sale. For full ... inquire of auctioneers. Take ... cars. Houses will be open for ... day, 10 to 12. Wednesday and Thursday.
RHOADES & RHOADES, ...
Phones Main 1359, F1359.

**AUCTION**
Furniture and Carpets
Wednesday, Nov. ...
10 A.M. and 2 P.M.
The complete furnishings of ... removed for this sale, ... kinds of desirable household ... carpets, rugs, bric-a-brac, ... fice furniture, etc., etc.
RHOADES & RHOADES, ...
Phones Main 1359, F1359.

**Auction Auction**
We have for sale several ... disconsisting of ... ies, crockery, etc., well ... and nearby Southern California ... a large assortment of furniture ... tions, which can be had at a ... from the original cost price. ... Board of Trade, 607 ... Building.

**AUCTION**
LOS ANGELES AUCTION & COMMISSION CO., J. J. Sugarman, Auctioneer, ... N. Main St. Phone ... F1718.
We will SELL your stock, ... or other property on commission ... ustee the best results.
We will BUY for cash, and ... pay the highest prices.

**AUCTION**
POSTPONED
The sale of cows and ranch ... take place Friday, Nov. 11, ... will not take place, same being ... wise disposed of.
RHOADES & ... Aucrs. Phones Main 1359, F1359.

**Auction.**
Hurry up! Hurry up! ... Rooming house, 8 rooms ... sold private sale or at auction ... leaving.—The R. H. ... Auctioneers, 210 Central ... Broadway 1559.

**Thos. B. C...**
AUCTIONEER
622 SO. SPRING ...
F1707.



...ditorial Section—...
...XTH YEAR
**N.B. Black... DRY GO...**
**Late Dress G...**
A number of new arrivals in ... Goods will make their initial bo... these goods we've strained a po... them all down to the uniform p... are:
Panamas, Armures, Mohairs, plain ... storm, imperial and French Serges ... cashmeres, Vigereaux, pin checks ... white plaids in silk and wool mix... 42 to 56 inches wide. Choice of th...
**Moravin Bro...**
Our stock of Moravin spot proof broad... shades for Autumn and Winter suits.
**Artistic Ra...**
That rag rugs are artistic no one w... is the best of all rag rugs will be ... them.
We show the Shaiki in all colors ... from $3.75 to $30.00.
**Handsome P...**
**At Substantial...**
Buy a pair of portieres and stop ... tween-rooms.
This week we offer our entire ...
**At About ...**
Handsome Tapestries, Velours and ... every color and color combination; ... $5.00—less one-third.
**Blanket Bath R...**
A brandnew lot, handsomest we've ... adds the best, from the value view ... They are made of extra heavy double fa... fancy plaid or figured, cuffs and collar. ... pecially pretty styles at $5.00. Others at $6.50, $7.00 and $8.00.
**Comfortable Winte... Of Heavy Ducklin...**
A half dozen or more not-before-seen st... ...rs. All colors. Up from $6.00.
**The Famous Farra...**
WITH METAL AC...

It plays both the 65 and 88-note music ... a child can play it. The Farrand-Cecilian ... the famous metal action, which renders ... ture, or extremes of moisture or dry... by this superior instrument. Buy while t...
**Geo. J. Birkel C...**
Steinway, Cecilian and Victor Dealers
345-347 S...

Peerless
SILENCE COMFORT
THE ... for t... a car t... something ... mere con...
H. O. HA...
**ATENCION**
The Spanish Restaurant
**Casa Verdug...**
has been closed for remode... entire refurnishing.
Its beautiful grounds are ... the public.
Restaurant will be reopen... November 15th under manag...
J. R. BRABO
(Formerly of Santa Barbara ...
Casa de Brabo of Santa Barb...
PACIFIC ELECTRIC RAI...

# Los Angeles Daily Times

XLVI TH YEAR | WEDNESDAY MORNING, NOVEMBER 9, 1910. | On All News Stands, Trains and Streets 5 CENTS



**N. B. Blackstone Co.**
**DRY GOODS**

**Late Dress Goods $1.00**

A number of new arrivals in black and colored Dress Goods will make their initial bow this week. In marking these goods we've strained a point in many cases to bring them all down to the uniform price, $1.00. Among them are:

Panamas, Armures, Mohairs, plain and fancy Wool Taffetas; storm, imperial and French Serges; Melrose, diagonals, crepes, cashmeres, Vigereaux, pin checks in black or brown and white plaids in silk and wool mixtures; 40 to 56 inches wide. Choice of the lot..... $1.00

**Moravin Broadcloth**

Our stock of Moravin spot proof broadcloth embraces all the newer shades for Autumn and Winter suits. 52 inches wide. $3.00 a yard.

**Artistic Rag Rugs**

That rag rugs are artistic no one will deny. And that Shaiki is the best of all rag rugs will be admitted by all who know rugs.

We show the Shaiki in all colors and sizes, ranging in price from $3.75 to $30.00.

**Handsome Portieres At Substantial Savings**

Buy a pair of portieres and stop that draught you feel between rooms.

This week we offer our entire line of portieres.

**At About 1/3 Off**

Academic Tapestries, Velours and Rep Portieres; nearly every color and color combination; every price from $6.50 to $40.00—less one-third.

**Blanket Bath Robes $5.00**

Brand new lot, handsomest we've ever shown, and by long odds the best, from the value view point.

They are made of extra heavy double faced eiderdown blanket cloth; any plaid or figured, cuffs and collar. All colors light or dark. Especially pretty styles at $5.00.

Others at $6.50, $7.00 and $8.00.

**Comfortable Winter Kimonos Of Heavy Duckling Fleece**

Half dozen or more not-before-seen styles including the new Emerald. All colors. Up from $5.00.



**Famous Farrand-Cecilian**
**WITH METAL ACTION**

**Will, During Our Removal Sale, Be Discounted**
**$75 to $200**
Prices $750, $800, $850 and $1050, Subject to the Discount.

**$15 Per Month Will Buy One**

With this special proposition we give you the usual supply of Free Music, and also the privilege of free exchange of music in our great music library.

The Farrand-Cecilian is recognized as the one Player Piano that gives the best general results. It plays both the 65 and 88-note music, and is unusually easy to play. Any child can play it. The Farrand-Cecilian is the only Player Piano with the famous metal action, which renders it impervious to changes of climate, or extremes of moisture or dryness. Come in and examine this superior instrument. Buy while the discounts are in force.

**Geo. J. Birkel Company**
Pianos, Player Pianos and Music Dealers
**345-347 S. Spring St.**



**Peerless**
SILENCE COMFORT

THE Peerless is built for those who wish a car to be to them something more than a mere conveyance.

H. O. HARRISON CO.



**ATENCION!**
The Spanish Restaurant at
**Casa Verdugo**
has been closed for remodeling and entire refurnishing.
Its beautiful grounds are open to the public.
Restaurant will be reopened about November 15th under management of
J. R. BRABO
(Formerly of Santa Barbara Club and Casa de Brabo of Santa Barbara.)
PACIFIC ELECTRIC RAILWAY


# SMILES AND AUTOMOBILES AND HOT SMOKE WERE CONSPICUOUS FACTORS IN THE ELECTION.

SUCH a bitter "fight!" Campaign animosities seemed obliterated yesterday in the smoke of overworked gasoline. All over Los Angeles candidates pursued the valuable voter with smiles as the "fight" waged at the polling places. For a sanguinary combat between two old and embittered parties on the same old ensanguined battlefield the martial instruments of the campaign were turned to the blandishments of pure diplomacy.

Why shouldn't they? Don't "Billy" Hammel and "Billy" Harris each wear a split crown soft hat? Each one is a 200-pounder and each one has six letters in his surname. Hiking about in their autos there seems very little difference except that "Billy" Harris wears a black hat and a smooth face, while "Billy" Hammel wears a white hat and a moustache. No stage Sheriff from Mississippi can outlook 'em, either.

When the polls closed Harris was sure of election.

When the polls closed Hammel was sure of election.

Certainly!

Being sure, each was magnanimous. "Billy" made a great fight" said each. Each had just ceased kow-towing before the court of his high majesty King Voter. Each was waiting the verdict, and of course each was sure of benefit by it. But before the incisive gaze of others Hammel's smile seemed a little more serenely confident than that of Harris.

TWO OF THESE, TOO.

Two Lieutenant-Governors were also elected when the polls closed. Spellacy was sure of his election because Wallace is a prohibitionist. Wallace was sure of his election because Spellacy is not classified with the "long hairs." Same reason for both results, but there were others. Spellacy was doubly sure because he has faith in Southern California standing by its own. Wallace finds his strength in Southern California. Spellacy has unanimous support of the oil men. Wallace has ditto. Both are oil men. And both find cause for success in their continuous opposition to the Southern Pacific political machine, whatever that is. So——

When the polls closed Spellacy was surely elected.

When the polls closed Wallace was surely elected.

Certainly! All needed to make it sure was the verdict of King Voter already written and sealed in the ballot box.

THE "WHIRLWIND."

It is always proper for candidates to make a "whirlwind" finish. It is an established absurdity of politics that a candidate who is elected is successful because on the day of voting he drove in a big automobile as fast as he could from place to place and "stiffened" up the boys. That is why Fredericks defeated Woolwine when the polls closed. It is also why Woolwine defeated Fredericks at the same moment. In the good old days a lathered horse and a frayed whip and a dished buggy wheel spelled success. Now a wheezing superheated gasoline engine pounding in a seven-passenger touring car spells that will o' the wisp. Probably no two candidates tore up more dust and made more smoke in their wake yesterday than the strenous candidates for District Attorney.

And yet there are exceptions to all rules. Harry J. Lelande seems to have been one of them. He declined to get excited to "whirlwind," or to be certain. With the agility of a circus acrobat he lifted one foot of the good circus horse City Clerk and put it surely on the other one County Clerk. When the polls closed he had both feet on the latter horse and had even forgotten who ran against him.

"LANDSLIDE."

Every election until the votes are counted is a "landslide." When the chairmen have kicked all the roorbacks to death they begin landslide predictions. Witness:

"It's a Bell landslide. Get in it." Chairman Norton, of the Democratic Committee, at noon.

"It's a Johnson landslide. Help it grow."—Chairman Avery of the Republican Committee, at noon.

While the candidates are "whirlwinding" and supposing they are upsetting all natural events, the chairmen are figuring total vote and expectancy tables.

The polls close.

"It is a Johnson landslide of extraordinary proportions" quoth Mr. Avery. "His figures verify it."

"It's a Bell landslide unprecedented in the history of this or any other world" yells Norton. "His figures are indubitable."

Who knows? Either may be right but neither knows any more than the man who votes and runs away. The edict of King Voter is usually explosive and until the pieces are picked up from far and near and piled together no one knows.

## TRANSFERS ARRANGED.

### More Changes Provided Under New Schedule in Connection With Huntington Lines.

Following the consolidation and division of the Huntington Railway interests in this city the Los Angeles Railway authorized the following changes in transfer points yesterday:

A new transfer for the benefit of patrons of the Crown Hill lines at Sixth and Grand. There east-bound transfers will be good one block south, at Seventh and Grand, on south-bound Grand avenue cars, and on the east-bound Boyle Heights, Seventh street and depot lines.

From the Boyle Heights and Seventh street and depot lines transfers can be obtained for south-bound cars at Seventh and Broadway, Seventh and Spring and Seventh and Main streets.

This is the second change in operations announced. The first change was the consolidation of the Maple avenue and Brooklyn avenue lines and the discontinuance of the service of the Brooklyn avenue cars from Fifth and Maple to the Arcade station.

As fast as possible other changes in the service will be worked out in order to provide the best universal transfer service possible under the new and improved conditions.

## NEARLY LOSES TONGUE.

While working in the Washington Iron Works, Sacramento and Wilson streets, yesterday morning, John Moore struck his chin on the handle of his hammer and forced his teeth through his tongue. He was taken to the Receiving Hospital and later to his home, No. 1779 Albion street. The tip of his tongue was nearly severed, but will heal.

## CHOOSES BULLET ROUTE.

Leaving a note saying that he had made a failure of life and did not desire to live any longer, a man believed to be Fred Batchlor, 30 years old took his own life in the Ramona Hotel, early yesterday morning. The body was discovered by a Japanese janitor. The note was addressed to Emil Batchlor, R. F. D. Box 54, Heaton, N. D. A 32-caliber revolver was found at his side. One shell had been exploded. The room was littered with empty bottles and it is believed Batchlor was intoxicated at the time.

## PAPER MAKER IN TOWN.

William Pierce Johnson, president of the Wilamette Pulp & Paper Company, arrived at the Van Nuys yesterday from San Francisco.

HERE.

# BAR TO GLORY RACIAL HATE.

*No Place in Free America for Anti-Semitism.*

*Famous Preacher Deprecates Such Prejudices.*

*Jew and Gentile, White and Black, Are Factors.*

"I do not believe in sending the Jew to Palestine, nor sending the negro to Liberia. They are each a people who have helped to make America what it is today, and I believe that they should share in its civilization and prosperity."

That is what Dr. Madison C. Peters has to say about the Zion movement and about the plan to give the negroes of the United States a country of their own. Dr. Peters is to lecture tomorrow night at Simpson Auditorium on "The Jews' Part in the Making of America."

"Most people," said Dr. Peters, "believe that the expedition of Columbus had jewels for its basis. As a matter of fact, it was not jewels, but Jews. Columbus did not made his exploration on money derived from the sale of Queen Isabella's jewels. His expedition was financed by two Jews of Spain. Moreover, it was Jews who furnished the maps and instruments which made the sailing of Columbus possible, and when land was first sighted, it was a Jew who first set foot upon the soil of the Western world.

"In the West, where the people are less provincial, the antisemitic feeling is not so marked as it is in the East. Here you have an excellent class of Jews, but in the East there are thousands of Jews who have just arrived from Russia, having fled from bitter persecution. The East does not see the best of the Jew and hates him accordingly. The East's hatred of the Jew is un-Christian, un-American and inhuman.

BROAD RELIGION.

"As a Christian minister, I do not preach a religion for Gentiles or Jews, whites or blacks. I preach a religion for humanity. I want to see a brotherhood so broad that it includes all men. I want to see, not the advancement of one race of people or one nation of people, I want to see the advancement of mankind. America will always be short of its full glory while it hugs to itself race prejudice. The hatred of one people should not be set against another.

"My attention was first called to the bitter unfairness of the average Christian's attitude toward the Jew when I was a very young man. I had proposed the name of a German friend of mine for membership in a social club. He was blackballed because some of the members suspected that in his veins ran a trace of Jewish blood. The next Sunday I preached on that subject from an Eastern pulpit and my sermon was so widely quoted by the newspapers that it led me to a further exploitation of the subject.

"I think it is very wrong that our Sunday-schools should inspire all children with a bitter feeling against the Jews because of the crucifixion. The very fact that Jesus was crucified is proof that his death had received the approval of Rome, because the Jewish method of execution was not by the cross, but by stoning. Of course, Jesus was tried by a mob and not in a fair way, but his death lay partly at the hands of the Gentiles. If he could look out on his murderers from the agony of the cross and forgive their ignorance, surely the Christians of today should share the same spirit of charity.

ANCIENT AND MODERN.

"It is right that modern Christians should distinguish the difference between the modern Jews and the Jews of 2000 years ago. If we have a modern civilization today nothing could be more unfair than a failure to recognize the great part of the Jews in bringing about that modern civilization to its present high state.

"Regardless of their religion, and regardless of their genius for commerce, the Jews have been patriots and scholars, ready to support their country to any extent in every emergency, and always in the advance of every progressive movement.

"It is a crying shame to every citizen of the United States that this country has never paid the debt it owes in dollars and cents to one of the Jews who made the success of the war of the Revolution a possibility through his financial response to his country's need. That Jew was Hayn Solomon. He was a resident of Charleston, S. C., in Colonial days and he loaned Gen. Washington's poorly $625,000, not one cent of which was ever returned either to him or his heirs. We have a movement in hand now to erect a monument to Solomon's memory.

NEGRO QUESTION.

"As for the negroes, I am writing a book on the subject of Justice to the Negro, and I hope it does something in bringing about a better feeling toward the colored race. I feel that we brought them here and that the whole country has profited by their labor. The toil of the negroes is responsible for much of the country's commercial development and the laborer is always worthy of his hire. I have watched the negroes for the last thirty years and I know that no race ever made so great a progress in so short a time.

"I think the talk about social equality is wholly unnecessary. I do not believe in it, but it seems a waste of breath to speak about it since it is an utter impossibility. The negroes do not want it and the whites will not have it, so what is the use to keep up such an agitation?

"I believe in the unfoldment of the negro as much as I do in the advancement of all humanity. And I am in favor of encouraging his growth in every line. We must give the negro justice, and we must give justice to the Jew if we are to remain a great nation."

FAMOUS PREACHER.

Dr. Peters has occupied some famous pulpits during the years of his ministry. He is of German descent, without Jewish blood, and in denomination is a Presbyterian. He has, however, filled both Congregational and Baptist pulpits and is at present supplying the pulpit of the First Congregational church, San Francisco, for two months, and the people of that city have been thronging to hear him.

While it is conceded that he has made the most intellectual protest ever offered against anti-Semitism and has told the story of the world's debt to the Jew as it has never before been related, this is only a little portion of the man's great work.

Accompanying Dr. Peters is Dawson Mayer of San Francisco, managing editor and one of he proprietors of the Jewish Times, a periodical older than the city in which it is published, and one of the largest papers of its kind in America. Mr. Mayer is a brainy, energetic man with a large heart, which inspires him to participate with enthusiasm in all public questions.

Rev. Dr. Madison C. Peters.

FIERCE!

# HE COULD NOT IDENTIFY IT.

ORDERS PORTERHOUSE, BUT GETS A "PLAIN" STEAK.

**Mexican Charged With Carving Chinese Instead of Cutting Up His Dinner—Controversy in Restaurant Ends in Patron Going to Jail and Proprietor to Hospital.**

An argument over the identity of a certain piece of beefsteak resulted yesterday afternoon in Suey Yuen, a Chinese restaurant keeper being cut over his left eye with a knife. Charles Martinez, a Mexican, who took the opposite side of the controversy, is charged with doing the slashing and is in the City Jail on a charge of assault.

According to the report made at the Central Police station, Martinez entered the Chinese restaurant at Alameda and Marchessault streets and after scrutinizing the menu informed the Chinese that he felt equal to a porterhouse which according to the schedule, gave the Chinese a lien of thirty cents on Martinez's purse.

A beefsteak was prepared according to Martinez's direction but when placed in front of him he uttered a cry of dismay for the beefsteak was not the thick juicy morsel he had anticipated but, he said, was thin and meager and only a "plain steak" at that.

As a compromise, Martinez tendered the Chinese twenty cents in payment, that amount being the price of a "plain steak," but Suey Yuen would have none of it. He declared that come what may he would collect the full tariff of thirty cents or know why not.

Martinez told him then to prepare to see why not, and snatching a table knife from his place he made a lunge at Suey and struck him over the eye. The knife could not stand the force of the thrust and bent double. Suey bled profusely and was taken to the Receiving Hospital. A theory that the arresting officer had, was eliminated at the station when Martinez was found to have $12.07 in his pocket.

## LETTERS TO THE TIMES.

[The Times freely publishes the views of correspondence without holding itself responsible for writers' opinions. Be brief, write plainly, state clearly. The space of 250 words, on the average, is sufficient for the point. Well-written letters are liable to be declined merely on account of their length.]

**Engineer for Garbage?**

LOS ANGELES, Nov. 8.—[To the Editor of The Times:] Anent your recent and excellent cartoon of the lady and the garbage can, and your article of Sunday morning, "What's to Be Done With the City's Garbage?" if the lady will collect herself sufficiently to face the specter fearlessly, and grapple with it in the same earnest, business-like manner she has shown in other problems of like character, namely, that of securing a pure water supply, and disposing of storm water and sewage, she will discover this phantom, like others, has no real substance and will disappear into limbo provided for other tempests in the teapot.

The only solution of this problem which will be satisfactory to everyone is: A daily collection of garbage in airtight tanks, followed by its complete destruction without offense to the neighborhood in which it is accomplished. The first part of this proposition is perfectly feasible, and so apparent that it needs no exposition. The latter part is the point around which so much doubt and argument revolves. Unfortunately, none of the plans set forth is so unqualifiedly successful as to be universally adaptable to all cities, and each must choose such modifications best adapted to its needs. At one time the city only was concerned in this matter, but the past few weeks has shown that the county is also vitally interested, and in view of the probable union of city and county governments, it seems only proper that the two should combine at this time to discuss it. Neither city nor county has at present provision for expert authority to control sanitary matters such as control other city utilities, like water, and it is strongly advised that a sanitary engineer be employed to head a sanitary commission to be jointly appointed by the City Council and Board of Supervisors, whose duty shall be to dispose of garbage, direct construction of further sewer system and segregate objectionable industries.

GRANT GOULD SPEER, M. D.
250 North Soto street.


KNOX NEW YORK.

**Knox Hats**

are sold on reputation and bought on faith.

For sale at our agencies everywhere.

**Values for Men**

Here is a Shoe you'll like. In fact, we haven't had a model for many seasons that has pleased so many Men as this one has. It is the "Bearcat"--and we illustrate both the Button and the Lace Styles. This Shoe has a lot of character--wonderfully strong service qualities--is perfect fitting--and a great value for the money.

The Button "Bearcat" is shown in Gun Metal Calf, Patent Calf and Tan Russia Calf. The price is only Four Dollars. The effect is that of a smart Six Dollar Shoe.

The Blucher "Bearcat" is a Shoe of moderate weight, but "Substantial"—just the thing for Fall and Winter wear in this climate. Made in Velour Calf, with half double sole. Note its graceful lines.

*Felt Slippers for Men, Women and Children. We are making a special display of Felt Goods in our North Window. Cool mornings and evenings have brought the need of a soft, warm, comfortable foot covering. The Felt is the ideal Slipper for this use.*

Sole Agents for the famous Nettleton Shoe for Men.

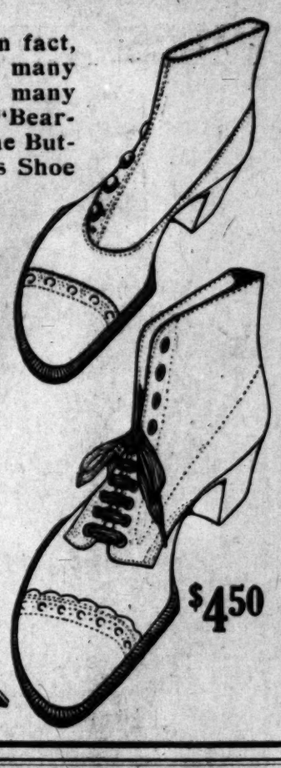

$4.50

**Staub's**

BROADWAY COR. 3RD

**WHITLEY**

For nearly 25 years the most discriminating people of Los Angeles have confined their diamond buying to this house—for the best reasons in the world. Investigate our surpassing stock of pure blue-white stones now. You will be impressed with the substantial diamond values that this house affords.

**The Whitley Jewelry Co.**

JACOB JEPSEN, President. CLEM S. GLASS, Vice-President. C. T. DUNSMOOR, Secretary.

347 South Broadway

"The Store With the White Marble Front." Hear the Chimes.

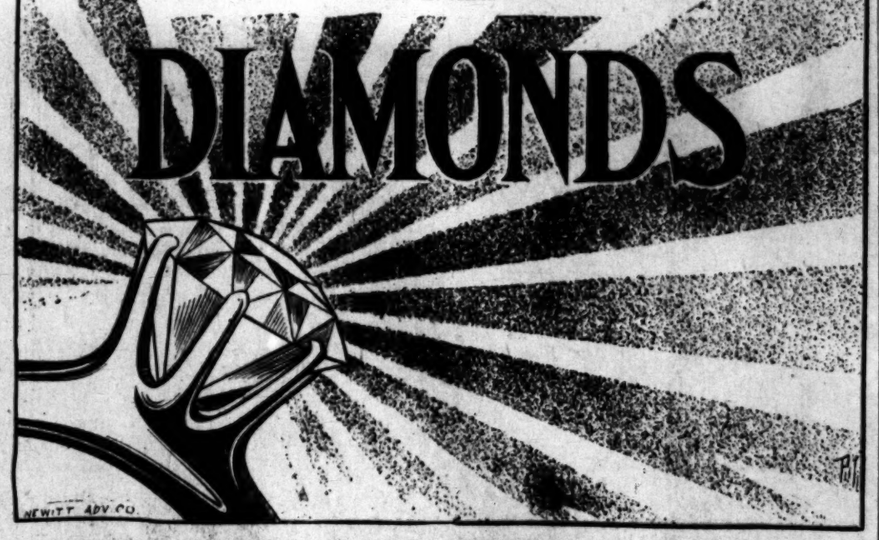


TEMPORARY OFFICE

**Times-Mirror Printing & Binding House**
**American Engraving & Electrotype Co.**
**313 West First Street**

Orders Taken for Printing, Engraving and Electrotyping

SCOTT SYSTEM
**FINE CLOTHING**
SCOTT BROS.
425-427 South Spring St.

**Generous Credit**
On Furniture, Carpets, Etc.
LYON-McKINNEY-SMITH COMPANY
648-652 Broadway
Opposite Bullock's at Seventh

Optical Department
**SPECIAL VALUES**
In Eye Glass Chains, Trolley's, Etc.
WE FIT GLASSES
Whitley Jewelry Company
347 South Broadway.

HOMES
**Investment Building Co.**
1005-1008 W. P. Story Building
Sixth and Broadway
LOS ANGELES

**Women's $25 Suits**
Samples of the very latest styles. Don't miss them..... $15
ORIGINAL SAMPLE SUIT CO.
236 1-2 S. Broadway, 2nd Floor.

**Hoffman's Millinery**
425 SOUTH BROADWAY
Home F4952

**Are You Saving? Keep At It**

He who opens a savings account, no matter how modest the beginning, and adds to it regularly, not intermittently, is laying up for his future a competence that will insure his independence. Once started, your account will grow in a way that will surprise you.

This, the oldest and largest Savings Bank in the Southwest, welcomes the small depositor, for, if he sticks to it, he will become a big depositor. Then every bank will want his account.

Almost twenty-two years this bank has been in business. In that period it has grown to its present eminence, with $1,850,000.00 Capital and Reserve and Resources of more than $29,000,000.00.

Term accounts draw interest at the rate of 4 per cent a year and Ordinary Savings Accounts and Special (Ordinary) Accounts draw 3 per cent.

**More Than 61,000 Open Accounts**

The largest, Strongest and Best Equipped Safe Deposit and Storage Department, absolutely proof against all danger, is in the basement of the Security Building, Spring and Fifth streets. Reached by elevator, as well as by easy stairs.

SECURITY SAVINGS BANK

*A New Drink—Dole's Hawaiian Pineapple Juice—Delicious*

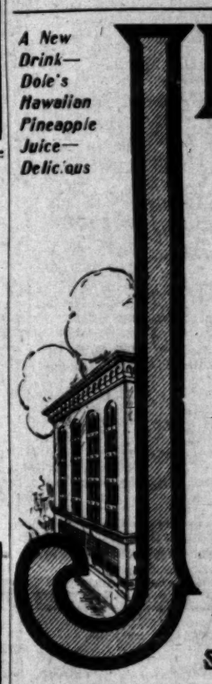

**JEVNE'S**

*"Where Prices Are Lowest For Safe Goods"*

**Canned Pineapple From Sun-Kissed Hawaii**

The new 1910 pack of Hawaiian canned pineapple we have received is simply superb; no pineapple grown elsewhere on the globe can equal it in deliciousness of flavor.

Hunt's Supreme Quality, sliced, No. 2 can, 25c; dozen $2.75. No. 2, cans, 20c; dozen

Hunt's Supreme Quality, grated, No. 2 cans, 20c; dozen, $2.25.

Hunt's Staple Quality, sliced, No. 2 cans, dozen, $1.75.

HOME 10651 TWO STORES | H. JEVNE CO. | COR. SIXTH & BROADWAY 208-10 SO. SPRING STS.

**Desmond's**

Corner Third and Spring

DOUGLAS BUILDING

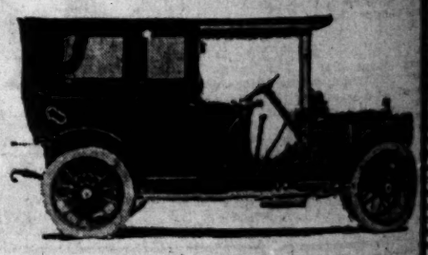

Every visitor to our store is invited to register his or her name and address whether a purchaser or not. On next January 1, 1911, one of the visitors will become the proud possessor of the beautiful Packard Limousine.

**Call Today, Register, and Tell Your Man Where You Wish It Sent**

**Headquarters Philippine Segars**
On Your Way to the New Post Office
Same Price As in Manila, Import Duty Off

Londres, Regular 5c ..... BOX OF 100-$2.50 ..... 3 for
High Life, Regular 5c ..... BOX OF 50-$1.75 ..... 3 for
Perfectos, Regular 3 for 25c ..... BOX OF 50-$2.50 ..... 6 for
Imperiales, Regular 10c (Foil) ..... BOX OF 25-$1.00 ..... 3 for
Panetelas, Regular 5c ..... BOX OF 50-$1.50 ..... 3 for
Cortados, Large Manila Cheroot ..... BOX OF 100-$2.00
Manila Cigarettes, White or Brown, twenty for ..

SEE OUR WINDOWS FOR OUR FULL LINE
ELLIS COHN SEGAR COMPANY
115-117 S. Spring St. Branch 336 S. Spring

**Men's Clothing** Clothes for Men and Young Men
DESMOND'S
Corner Third and Spring Streets




THE OIL INDUSTRY.

# WON'T MONKEY WITH BUZZSAW.

*Men to Keep Away From Conservation.*

*October Oil Dividends Make Big Showing.*

*General News of Interest From Oil Fields.*

Oil men who are members of the California Oil Men's Association are opposed to the mass meeting that is to be held at Bakersfield on November 12, discussing the subjects of conservation and future legislation. They feel that it will be the best policy to seek at this time relief from the present interpretation of the Yard case decision and the rulings of the General Land Office, rather than to offer suggestions as to legislation to be enacted.

This being the sentiment, the Board of Governors of the California Oil Men's Association, at a meeting held in Bakersfield on last Saturday, adopted the following resolutions:

Whereas, the California Oil Men's Association, the Western Oil Producer's Association, the Kern County Board of Trade, the Coalinga Chamber of Commerce and others interested in the oil business in this State are to meet in Bakersfield on November 12, 1910, to confer upon the proper procedure for obtaining relief from recent Land Office rulings and decisions; now, therefore,

Resolved, by the Board of Governors of the California Oil Men's Association that it is the sense of this meeting that the policy best to be adopted by the oil men of the State in attempting to obtain relief from the adverse effects of the Yard case and other Land Office decisions, and to the means of avoiding the injury they have caused and are about to cause, these constitute the supreme question; and that at this time the oil men of California can do themselves harm by taking up the question of conservation and the question of governmental policy relating to the disposition of oil lands not yet ultimately laid claim to. Be it further

Resolved, that the Board of Governors are hereby directed to advocate such mass meeting the adoption of the sentiment expressed in the above resolutions."

It is believed that members of the California Oil Men's Association have received a "hunch" to the effect that it will not do to monkey with the conservation buzzsaw. When Frank Pierce, the Assistant Secretary of the Interior, was in this State looking into the situation he frankly announced that the Taft administration was committed to a policy of governmental retention of the withdrawn lands and the inauguration of the leasing system. In fact, he pointed out that the President had advocated this system for the control of mineral (including oil) lands in his speech at the Minneapolis Conservation Convention last summer.

That being the case, the most the California oil men, who were operating in good faith upon government lands when the recent withdrawal order went into effect last July, may expect is relief from recent rulings as set out in the resolutions printed above.

Every indication points to a large attendance at the Bakersfield meeting on Saturday.

OCTOBER OIL DIVIDENDS.

BIG SUM IS PAID OUT.

During the month of October forty-[illegible] California oil companies paid a total of $1,258,196.31 in dividends, and American companies, controlled in California, paid $242,971.59, making a grand total of $1,501,167.90.

The Mexican Eagle Company, with only one well in production, paid two dividends during the month, one of $44,000 and the other of $25,000. The American Fields Company paid its initial dividend, amount of $179,093, and the Hunasteen Oil Company paid its first dividend amounting to $119,127. The itemized statement of dividends for October follows:

| Company— | Amount. |
|---|---|
| [illegible] | $ 11,400.00 |
| American Petroleum | 96,159.25 |
| American Oilfields | 179,093.00 |
| [illegible] City | 10,000.00 |
| [illegible] | 20,000.00 |
| [illegible] ral | 20,000.00 |
| [illegible] mont | 15,000.00 |
| [illegible] mbia | 10,000.00 |
| [illegible] ental | 9,992.62 |
| [illegible] Rey | 2,731.37 |
| [illegible] re | 1,927.45 |
| [illegible] | 2,000.00 |
| [illegible] | 3,500.00 |
| [illegible] | 6,000.00 |
| [illegible] | 2,000.00 |
| [illegible] tion | 1,000.00 |
| [illegible] River | 2,500.00 |
| [illegible] Vista | 2,000.00 |
| [illegible] | 3,858.50 |
| [illegible] Cristo | 10,000.00 |
| [illegible] Diablo | 50,000.00 |
| [illegible] | 10,000.00 |
| [illegible] Pennsylvania | 5,000.00 |
| [illegible] | 5,000.00 |
| [illegible] | 18,020.10 |
| [illegible] | 3,000.00 |
| [illegible] | 981.18 |
| [illegible] | 97,684.35 |
| [illegible] | 69,000.00 |
| [illegible] Ranch | 7,500.00 |
| [illegible] | 3,000.00 |
| [illegible] McKittrick | 3,000.00 |
| [illegible] Brough | 15,000.00 |
| [illegible] | 5,985.00 |
| [illegible] | 10,000.00 |
| [illegible] Rio | 7,000.00 |
| [illegible] | 1,500.00 |
| [illegible] | 5,000.00 |
| [illegible] Provident | 140,536.00 |
| [illegible] Petroleum | 61,241.23 |
| [illegible] Oil | 40,375.00 |
| [illegible] | 12,213.21 |
| [illegible] | 300,000.00 |
| Total | $1,258,196.31 |
| Mexican Companies— | |
| [illegible] | $ 119,127.00 |
| Mex. Petrol. of Cal. | 43,846.08 |
| Petrol. of Dela. Ltd. | 79,998.51 |
| Total Mex. Companies | $ 242,971.59 |
| Grand Total | $ 1,501,167.90 |

OIL LAND LEASES SOLD.

IN VALLECITOS DISTRICT.

Renewed interest in the Vallecitos oil district is evidenced by the large number of oil land leases sold last week by local owners to various companies and individuals. The sales were as follows:

The southeast quarter of section 4, sold to A. C. Parsons of Los Angeles, consideration $500; 640 acres in sections 13 and 14, 17-11, to Los Angeles parties, $1,000; 640 acres, sections 12-11, to New York parties, $1,000; the north one-half of section 11, 12-11, to Nevada and Arizona mining syndicate, $16,500.

The area is considered choice and the fact that it is patented with absolute title, makes it attractive to both speculators and operators.

In sections 4, 5 and 33 adjoining the property of the Range 16 Oil syndicate, which is already drilling.

ng? Keep At It

count, no matter how modest the
gularly, not intermittently, is lay
petence that will insure his inde
r account will grow in a way that

t Savings Bank in the Southwest,
or, for, if he sticks to it, he will
hen every bank will want his

this bank has been in business,
to its present eminence, with
Reserve and Resources of more

rest at the rate of 4 per cent. a
Accounts and Special (Ordinary)

000 Open Accounts

st and Best Equipped Safe De-
partment, absolutely proof against
asement of the Security Building.

ached by elevator, as well as by

Y
ANK

WNE

ere Prices Are Lowest For Safe Ge

Canned
Pineapple
m Sun-Kissed Haw

ew 1910 pack of Hawaiian canned
we have received is simply exquisite
ple grown elsewhere on the glob
it in deliciousness of flavor.

t's Supreme Quality, sliced, No. 2½
ozen $2.75. No. 2, cans, 20c; dozen,

t's Supreme Quality, grated, No. 2
ozen, $2.25.

t's Staple Quality, sliced, No. 2 can
$1.75.

H. JEVNE CO. BROA 490
COR. SIXTH & BROADW
208-10 SO. SPRING STR

hond'
rd and Spring
S BUILDING

nvited to register his or her
aser or not. On next Janu
l become the proud posses
usine.

ister, and Tell th
ou Wish It Sent

Philippine Sega
the New Post Office
anila, Import Duty Off
2 1-
3 1-
25c
6 1-
Foil
3 1-
Cheroot
3 1-
or Brown, twenty for
FOR OUR FULL LINE
EGAR COMPANY
Branch 336 S. Spring

hing Clothes for
and Young
MOND'S
nd Spring Streets

THE OIL INDUSTRY.

# ON'T MONKEY WITH BUZZSAW.

*en to Keep Away From Conservation.*

*ber Oil Dividends Make Big Showing.*

*eral News of Interest From Oil Fields.*

all men who are members of the Calif-
ia Oil Men's Association are op-
ed to the mass meeting that is to be
held at Bakersfield on November 12,
ussing the subjects of conservation
d future legislation. They feel that it
ll be the best policy to seek at this
time relief from the present interpre-
tion of the Yard case decision and
the rulings of the General Land Office,
rather than to offer suggestions as to
e legislation to be enacted.

This being the sentiment, the Board
Governors of the California Oil Men's
ociation, at a meeting held in Bak-
ersfield on last Saturday, adopted the
lowing resolutions:

Whereas, the California Oil Men's
ociation, the Western Oil Producer's
ociation, the Kern County Board of
de, the Coalinga Chamber of Com-
rce and others interested in the oil
ustry in this State are to meet in
nvention on November 12, 1910, to
ider upon the proper procedure for
ining relief from recent Land Office
ings and decisions; now, therefore,

Resolved, by the Board of Govern-
of the California Oil Men's Asso-
ion that it is the sense of this meet-
that the policy best to be adopted
oil men of the State in attempt-
to obtain relief from the adverse
ct of the Yard case and other Land
ce decisions, and to the means of
ing the injury they have caused
are about to cause, these consti-
the supreme question; and that
this time the oil men of California
do themselves harm by taking up
question of conservation and the
of governmental policy relating
the disposition of oil lands not yet
ously laid claim to. Be it fur-

Resolved, that the Board of Gov-
are hereby directed to advocate
such mass meeting the adoption of
sentiment expressed in the above
olutions."

It is believed that members of the
ornia Oil Men's Association have
ived a "punch" to the effect that it
not do to monkey with the conser-
n bunsaw. When Frank Pierce,
Assistant Secretary of the Inte-
r, was in this State looking into the
ation he frankly announced that
that administration was committed
policy of governmental retention
withdrawn lands and the inaugu-
of the leasing system. In fact,
ated out that the President had
ned this system for the control
ural (including oil) lands in his
at the Minneapolis Conservation
ention last summer.

This being the case, the most the
men, who were operating
and with upon government lands
the most withdrawal order went
ct last July, may expect is re-
from recent rulings as set out in
decisions printed above.

The situation points to a large at-
ce at the Bakersfield meeting
ow.

OIL DIVIDENDS.

IS PAID OUT.

In the month of October forty-
ven oil companies paid a
$[illegible] in dividends, and
companies, controlled in
, paid $42,971.59, making a
of $1,501,167.90.

Oil Company, with only one
distribution, paid two dividends
to each, one of $44,000 and
the size of $3,000. The American
Company paid its initial dis-
of $120,000, and the Huaste-
Oil Company paid its first dividend
ing to $119,127. The itemized
ment of dividends for October
ows:

| | Amount. |
|---|---|
| | $ 11,400.00 |
| Petroleum | 96,159.25 |
| Oilfields | 179,093.00 |
| City | 10,000.00 |
| | 20,000.00 |
| | 15,000.00 |
| | 10,000.00 |
| | 9,992.62 |
| | 2,731.37 |
| | 1,927.45 |
| | 2,000.00 |
| | 2,500.00 |
| | 6,000.00 |
| | 2,000.00 |
| | 1,000.00 |
| | 2,500.00 |
| | 2,000.00 |
| | 3,858.50 |
| | 10,000.00 |
| | 50,000.00 |
| | 10,000.00 |
| | 5,000.00 |
| | 5,000.00 |
| | 18,020.10 |
| | 3,000.00 |
| | 981.18 |
| | 97,684.35 |
| | 69,000.00 |
| | 7,500.00 |
| | 3,000.00 |
| | 3,000.00 |
| | 15,000.00 |
| | 5,985.00 |
| | 10,000.00 |
| | 7,000.00 |
| | 1,500.00 |
| | 5,000.00 |
| | 140,536.00 |
| | 61,241.28 |
| | 40,375.00 |
| | 12,213.21 |
| | 300,000.00 |
| | $1,258,196.31 |
| Companies— | |
| Petrol. of Cal. | $ 119,127.00 |
| Oil of Dela. Ltd. | 43,846.08 |
| | 79,998.51 |
| Companies | $ 242,971.59 |
| | $ 1,501,167.90 |

LAND LEASES SOLD.

VALLECITOS DISTRICT.

Interest in the Vallecitos
is evidenced by the large
of oil land leases sold last
owners to various com-
and individuals. The sales were

quarter of section 4,
A. C. Pomeroy of Los Angeles,
, 640 acres in sec-
and 15, 13-11, to Los Ange-
, 640 acres, sec-
, to New York parties,
and one-half of section 11,
and Arizona mining
, 17-11, to a Phil-
$10,000.

considered choice
that it is patent-
title, makes
to both specu-

A 5 and 33 ad-
Range 16 Oil
already drilling.

ROYAL
BAKING POWDER
Absolutely Pure
The only baking powder made from Royal Grape Cream of Tartar
No Alum, No Lime Phosphate

The parcels sold in sections 10 and 11, are next to the holding of the Vallecitos Development Company, which is preparing to drill its first well under the management of Superintendent Spurlin.

### On the Pioneer Midway.

The Associated Oil Company has decided to erect eleven new derricks on the Pioneer Midway property, and two crews of rig-builders are now at work there. Five of the nine wells on the Pioneer Midway are good producers, one of them being the famous gusher which at one time was belching forth several thousand barrels of oil a day.

### Running Night and Day.

Word comes from Hayden Hill, Lassen county, to the effect that the Gold Hill Mining Company is running its stamp mill and cynanide plant night and day on high grade ore, and will make a clean-up in a few days.

### October Copper Report.

The October statement of the Copper Producers' Association shows an excess of over 9,000,000 pounds in deliveries over production. This is good news to the producers of the red metal.

## HOUSER RELEASED.

### Detective Captain Says There is no Evidence That He Terrorized Women.

Arthur Houser, the young man who was arrested Monday night after a long chase, was released yesterday morning by Capt. Flammer, who declared there is no evidence that the man is the degenerate who has been terrorizing the women of Los Angeles by his fiendish attacks upon them.

Though in an abstract description the man appears to tally with that furnished to the police by the victims of the fiend, the women who called at the Central Police Station yesterday morning declared they had never seen him before.

Houser saw the officers coming toward the home of his mother-in-law, Mrs. Bettie Agnew, No. 2539 East Second street and he fled across lots, leaping fences and breaking in gates. The officers followed firing at him but he refused to stop and finally crept beneath the house of L. R. Carter, No. 2509 East Second street.

When asked by the detectives why he did not stop, Houser said he thought the officers, who were in plain clothes were bill collectors and, as he had had accounts standing for some time, he did not want to meet them.

He was asked if he thought bill collectors carried guns and took shots at slow payers and he said that he thought the officers were bill collectors and they certainly carried guns and used them.

When his rooms at No. 2539 East Second street were searched by the police a black slouch hat and a blued steel revolver were found which the police declared answered the description given by the women attacked.

Houser came to Los Angeles from Wichita, Kan., last May, and it is said was planning to return to the eastern city very soon.

Houser is a laborer and was employed for a while by a local transfer company. He lost his job a few weeks ago and has not worked since.

The outrages against women began August 1 and recurred once a week for a considerable period. The last outrage was on the night of October 30.

## OPPOSES BEING SOLD OUT.

### Fresno County Fruit Company Asks for Injunction in United States Court.

The Selma Fruit Company, a Fresno County corporation, has filed a bill in equity in the United States Circuit Court in which it asks for an injunction restraining the sale of its property.

The petitioner purchased its establishment from the United States Seeded Raisin Company, a New York concern, several years ago. The latter recently obtained a judgment against it for $67,462.49. It is now about to sell out the Selma Company on execution.

Marshal Youngworth has decided on the 17th inst. as the time for selling the property at public auction. The petitioner avers that such sale would do it great injustice, as the claim upon which the judgment against it was rendered was groundless.

## COURT WILL TREK.

### Judge Wellborn and Officers of United States District Jurisdiction Bound for Fresno.

Judge Wellborn of the United States Circuit and District Courts, will leave this city Saturday evening to go to Fresno, where on Monday he will open the semi-annual term.

Assistant United States Attorneys Horton and Steward will accompany the magistrate to look after the interests of the government in the cases which will be called.

In the party will be Clerk E. H. Owen and Albert Sittle, Chief Deputy United States Marshal. The session will probably last the greater part of a week.

### Hints on Cleaning the Sink

Every sink should be provided with a three-cornered sieve made by covering a metal frame with very fine netting. When water is thrown into the sink it should be turned into this sieve, preventing the solid matter from getting into the pipes and causing trouble. Each time the dishes are washed the sink should be carefully cleaned. The quickest way is to dissolve a teaspoonful of Gold Dust washing powder in hot water, rinse every portion of the sink with the Gold Dust solution, pouring some of the hot suds down the pipe to loosen the grease that may have gathered in the trap.

The Cousins Shoe
FOR DISCRIMINATING WOMEN

Cousins College Girl

TO buy Cousins' Shoes is to secure the BEST shoe value it is possible to procure. This was true 50 years ago. It is true today. You can pay more, but you cannot get more shoe goodness than is found in every pair of Cousins' Shoes. The LATEST and BEST styles are symbolized in Cousins' Shoes for Autumn and Winter, 1910 and 1911.

$4 —an all 'round street shoe, with low heel and full toe. For college girls and women. Of dull calf, and patent lustral colt, at $4.00. Of tan Russia calf, $4.50 a pair.

Store Service

A safe way to judge a store is by its salesforce. This store prides itself on the efficiency of its salesmen. They are, to a man, well versed in the various leathers—and know the best kind and style of shoes to recommend for various uses to each individual customer. It is the sort of service that people want.

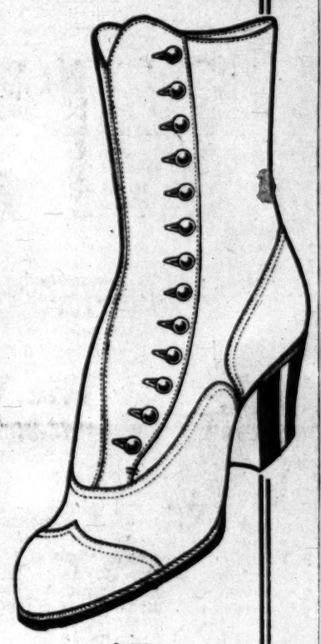

$5 —of dull calf, and patent lustral colt, with black cravanette topping.

Gude's Good Footwear
—STORES—
353 SO. SPRING ST.
537 BROADWAY

THE PHOENIX

Santa Fe's New Train to Phoenix, Arizona

Leaves Los Angeles daily 2 P. M.
Arrives Phoenix next day 8 A. M.

Thru without changing cars
Chair and Sleeping cars carried

E. W. McGee, Gen. Agt.
334 S. Spring St.
A 5224—Phones—Main 738

Santa Fe

VILLE DE PARIS
317-325 SO. BROADWAY 312-322 SO. HILL STREET
A. FUSENOT CO.

Warm Bedding
For Cool Nights

Are you prepared with plenty of warm bedding for cool nights? Whatever your needs may be, we can fill them with the greatest satisfaction to you—either in quality or price.

Note Our Special Values

Plaid Wool Blankets
$5.00 Quality at pair . . . . . $3.95
These blankets are full size, and are soft and fluffy. They are shown in good colors, and offered in a small lot to close out quickly, at pair $3.95.

White Wool Blankets
Splendid Value at pair . . . . . $4.50
This lot of blankets is shown in white wool, with pink or blue borders. They are full size and are soft and warm.

Bleached Sheets
Regular 80c quality at each.....65c
Made of heavy muslin. Seamless sheets in size 72x99 inches.

Comfortables
Excellent value only .....$1.75
They are good weight, and are filled with white cotton. Size 72x84 inches; made with reversible silkoline covering.

Save On Linens
In our linen department, south aisle, we offer today the following special values:

75 Dz. Linen Napkins
Regular 3 values at dozen ..... $2.25
These napkins are pure linen, 22 inches in size, heavy weight, full bleached and are shown in good designs.

Damask Pat'rn Cloths
Regular $3 values to close out at ....$4.25
This is an odd lot of cloths. They are pure Irish linen, in good patterns and heavy weight. Size 2x3 yards.

Bleached Bath Towels
To close out an odd lot of large size, good weight, bleached Turkish bath towels, we offer them at the low price of 15c each.

BEEMAN & HENDEE
447 South Broadway
Clearance Sale of Small Boys' Suits
At greatly reduced prices, a line of Boys' Norfolk wool suits in brown, tan and gray mixtures. Sizes 2 to 5.
$6.25 Values $3.50
$10.00 Values $5.50
Extra good values on—
A small line of girls' coats—sizes 6 to 14 years

This is just the kind of weather for a
GAS FURNACE
Is there one in your house? If you have a Gas Furnace you know its many advantages; if not, why don't you investigate?
Ask Any Dealer
Los Angeles Gas & Electric Corporation
645 South Hill Street
Phones: Sunset Main 8920 Home 10003.

The Bootery Smart Shoes for Women 432 Broadway

3 Days To Chicago, St. Paul; Minneapolis
Via Scenic Route. Lowest rates. Choice of lines. Let us plan your trip.
C. A. THURSTON.
G. A., C. & N. W. RY., 605 South Spring Street, Los Angeles.

Smith's HOTEL BLEND COFFEE 25¢ Per Lb.
-ROASTED FRESH DAILY-
216-218 So. Spring St. MAIN 8673 HOME 10646

Reliable Values At Reliable Prices
Montomery Bros.
The Reliable Jewelers and Diamond Merchants
Broadway, Near Fourth st.

Get in on the Ground Floor
Stock Now 40c Share
South California Building and Development Co.
See us at 641 So. Main St.

Wood Bros.
MEN'S CLOTHES
343 South Spring

California Furniture Co.
Broadway, Near Seventh
Exclusive Agents
Globe - Wernicke Elastic Bookcases

Do You Want the Best Solid Fuel?
If so, get a supply of
CARBON BRIQUETS
LOS ANGELES GAS AND ELECTRIC CORPORATION
645 South Hill Street

PAINLESS PARKER
PAINLESS DENTISTRY ABSOLUTELY
618-622 So. Broadway

THE TIMES-MIRROR COMPANY
H. G. OTIS,
President and General Manager.
HARRY CHANDLER,
Vice-President, Assistant General Manager.
MARIAN OTIS-CHANDLER,
Secretary.
ALBERT McFARLAND,
Treasurer.

The Times

EVERY MORNING IN THE YEAR.
Daily, Sunday and 32-page Illustrated Weekly Magazine. Founded Dec. 4, 1881.
29th Year.

SCOPE AND AIMS: Independent, uncompromised, unshackled, unpurchasable, unafraid and unincumbered. THE TIMES is devoted to the great principles of Liberty under Law, Equal Rights in all fields of lawful human endeavor, to Industrial Freedom, and to the upbuilding of Los Angeles, the State of California and the great Southwest.
"Lest we forget! Lest we forget!"

SWORN CIRCULATION: Daily net average for 1896, 15,861; for 1897, 19,258; for 1898, 26,151; for 1899, 25,734; for 1900, 26,738; for 1901, 28,445; for 1902, 30,930; for 1903, 36,546; for 1904, 37,707; for 1905, 42,150; for 1906, 50,501 copies; for 1907, 52,311 copies; for 1908, 53,760 copies; for 1909, 54,954 copies; Sunday average for 1909, 81,128 copies.

TELEPHONES: Counting Room, Subscription Department, Editorial Rooms, City Editor and Local News Room; Sunset, Main 8200; Home, ask for THE TIMES.

TERMS: Daily, Sunday and Magazine, 15 cents a month, or $1.80 a year. Daily without Sunday, $7.50 a year; Sunday, $2.50; Magazine $2.50.

AGENTS: Eastern Agents, Williams & Lawrence, Brunswick Building, 5th Ave. and 26th St., New York; 1222 Marquette Building, Chicago; Washington Bureau, 40 Press Building. (THE TIMES on file:) San Francisco office, Room 1204 Call Building, R. J. Bidwell, Representative.

THE LOS ANGELES TIMES will hereafter be on file for the use of TIMES readers in the offices of THE AMERICAN EXPRESS COMPANY as follows:
Berlin: 35 Charlottes Strasse, W. 8.
Paris: 11 Rue Scribe.
London: 6 Haymarket.

OUR NEWS SERVICE: Full Associated Press service, covering the civilized globe, supplemented by ample special dispatches daily.

Office: 531 South Spring Street.

Entered at Postoffice as mail matter of second class.

## Pen Points.

Now for the period of shouting and explaining.

Anyhow the government at Washington still lives.

With but scattering returns it looks like a regular Reno affair.

A ballot easy to scratch was all the rage in some sections yesterday.

President Taft is increasing in weight and Aunt Delia isn't doing the baking, either.

When the women vote what shall be the color scheme of the election day gown?

It is "twenty-three" for Dr. Crippen. Nov. 23 is the day now set for his execution.

Now that the election is over, let us all get together and boom Greater Los Angeles.

The politician who had his ear to the ground yesterday probably heard something to his disadvantage.

Rainbow visions will not prevent the Democrats from seeing a few storm signals flying here and there.

Scientists tell us that there are millions of bacteria in a drop of milk. If that be true where is the room for the milk?

The death of the King of Siam calls attention to the fact that that is the country where the Siamese Twins came from.

Carnegie is back again from Europe and refuses to be interviewed. Galileo was right after all, the world does move.

A political "lodge of sorrow" with appropriate remarks for some of the departed brethren would be just the thing.

The identity of the "goat" in the political situation, is becoming more plainly defined as the returns are coming in.

It was "Mid-Channel" with the Taft administration. The sailing will be easier for the balance of the four-year voyage.

It is better to have fought and lost than never to have fought at all. (This goes both ways from the jack, no matter who wins.)

With two Constitutional Conventions in session we wonder what the Governor of New Mexico is saying to the Governor of Arizona?

Eight new musical comedies have recently been staged and there is not a chorus in any of them. Has the supply of sleeping car names run out.

It is a mystery to us how some of the Los Angeles bakers manage to pump so much air into a five-cent loaf of bread, without bursting the tires.

The local season of grand opera has given the man next door who is a near cornet player an excuse for murdering quite a number of popular selections.

If any man attempts to tell you that he knew all along how it would come out, there is only one remedy for him—the application of the shorter and uglier word.

"'Tis not as deep as a well, nor so wide as a church-door; but 'tis enough, 'twill serve." Read up on your "Romeo and Juliet" and the colloquy between Romeo and Mercutio.

It is said that Manuel has a fortune invested in gilt-edged American securities. Then he did not spend all of his money with his lady friends of the comic opera chorus.

The Kansas State Agricultural College recommends bath tubs for hogs. At the present prices of bacon and pork chops we know of nobody who can better afford such a luxury.

Hey, there! Call out the first-aid-to-the-injured corps, and send a hurry message to the Political Red Cross Society. The cries of the wounded indicate that somebody has been run over.

The voter who has been too busy discussing the situation at the corner grocery to trim the rose vines, can now get busy without any fear, that the country will go on the rocks unless he works overtime.

However, the local attorneys who favored both Capt. Fredericks and Tommy Woolwine in published cards that appeared in the papers, are safe. The lawyer who understands his business never puts all of his eggs in one basket.

## THE EUROPEAN AND AMERICAN LABORER.

Will the navvies and the crossing sweepers and the farm laborers, and even the mechanics of England ever emerge from their class? To form an idea of their situation, writes Richard Whiteing, "one must watch a fly trying to crawl out of a pot of jam. You leave him there in the morning; you find him there at night. Never, never, in the summer's day, nor in dateless eternity, shall that fly get clear. When, by heroic labor, he has cleaned his forelegs, his wings are still coated with the sugary mire; and, as he plants the forelegs down, to attend to the rest of him, the forelegs are besmeared again. Let him resolve to leave them behind, in his desperation, and he will but lose his balance, and foul the wings once more."

The only difference between the fly and the English laborer is that the latter are sunk in a morass instead of jam, and that they have the power of breeding there, and leaving their heritage of fruitless struggle to countless generations. Always the morass is peopled with this race, and never do they get out until God sends a brother to scrape them. Occasionally one, by using his brother's body for a foothold, wriggles himself free, and then he stands on the brink and makes speeches to the others on the advantages and beauties of "Self Help."

This is because the margin for the laborer in Europe between earning and eating is so small, that with the utmost industry and the greatest economy, it would be practically impossible for an English laborer ever to accumulate money enough to buy his own home.

Place the same man in Los Angeles and note the difference. He can find employment readily, even if he has no trade, at $30 to $50 a month and found. If he will cut out whisky and beer, and other needless luxuries, and turn a cold shoulder to walking delegates, he can in two years save enough money to make the first payment on a pretty home, and furnish it. If he is not prepared to occupy it he can rent it for enough to meet the reserved payments, and if he shall marry he can occupy it himself with his wife, and meet those payments with one-fifth of his wages, and in a few years have his home clear, in the meantime the property will increase in value.

The skilled mechanic who can earn $3 to $4 a day at his trade can put by enough to buy a home and carry a life and endowment insurance policy for the benefit of his family and of himself.

Why does the worker who is satisfied with his ample wages, his employer and his hours of labor, submit himself to the tyranny of a grafting labor union boss, who bids him throw up his job because a non-union laborer is hired by the same employer?

"For what is labor organized?" wrote Richard Whiteing, "for the sake of the labor, or for the sake of the laborer? For the sake of the cottons, or for the sake of the garment stuff for the souls of men? Is labor man's end, or his means, his master or his ministrant? Surely, the first true end of making cottons well is to make the maker better. Every thread of the fineness of the cottons must come out of some inner fineness in him. How pathetically absurd to have them smooth, and white, and close textured, and firm in the pull, and him coarse, loose-minded, tearing in the devil's hand under any strain of lust or rage."

## WE NEED FLIERS.

America is behind in preparing for war flying and should wake up. This, in effect, is the statement of Brig.-Gen. James Allen, chief signal officer of the United States Army, in his annual report just made public. He recommends the acquisition of at least twenty military aeroplanes and says they should be in service in regular practice at different points in the country throughout the year.

It is rather disconcerting, in view of the advance made by these other nations, to learn that "the only aeronautical equipment this nation possesses at present consists of one small practice dirigible balloon, one Wright aeroplane and three small captive balloons." While Europeans are displaying marked activity in the development and supply of both the dirigible and aeroplane for war purposes the United States government acts as if it considers the flying machines are still mere playthings. Gen. Allen says without hesitation that the principal military subject now engrossing the attention of congresses and parliaments of European first-class powers is the possible influence of aerial navigation upon the military art, while in the United States aeronautics, as far as our army is concerned, has been practically at a standstill for twelve months.

It is sure to be said by somebody that the United States doesn't have to bother trying out aeroplanes, but is wisely waiting for the other powers to spend money doing this, and then, when they have determined upon the best type, we can step in and buy a bunch. In this way we can craftily shift the expense of experiment and development to other nations.

The chief signal officer of the army refers to this in his report, and shows the unwisdom of any such course. He indicates the folly of being unprepared suppose a war were unexpectedly to break out involving the honor of this country. He refers to the frequently made assertion that the United States, because of its isolated position, is not likely to become involved in conflict with a powerful nation. In reply he points out that in 1897 no one believed the United States had any prospect of war, yet within one year from that date we were actually fighting Spain "without any adequate military preparations for a war, which resulted in great confusion, expense and unnecessary loss of life."

It may be argued that when trouble looms up we can rush the construction of some Wright machines or some of the Curtiss type. But who will pilot 'em? Military airmen can't be made to measure like a suit of clothes, and delivered, all complete, in a couple of days. As Gen. Allen shows, the demands of this new service will undoubtedly require higher qualities of training, judgment and courage than any other branch of the military service.

## ABOVE THEM ALL.

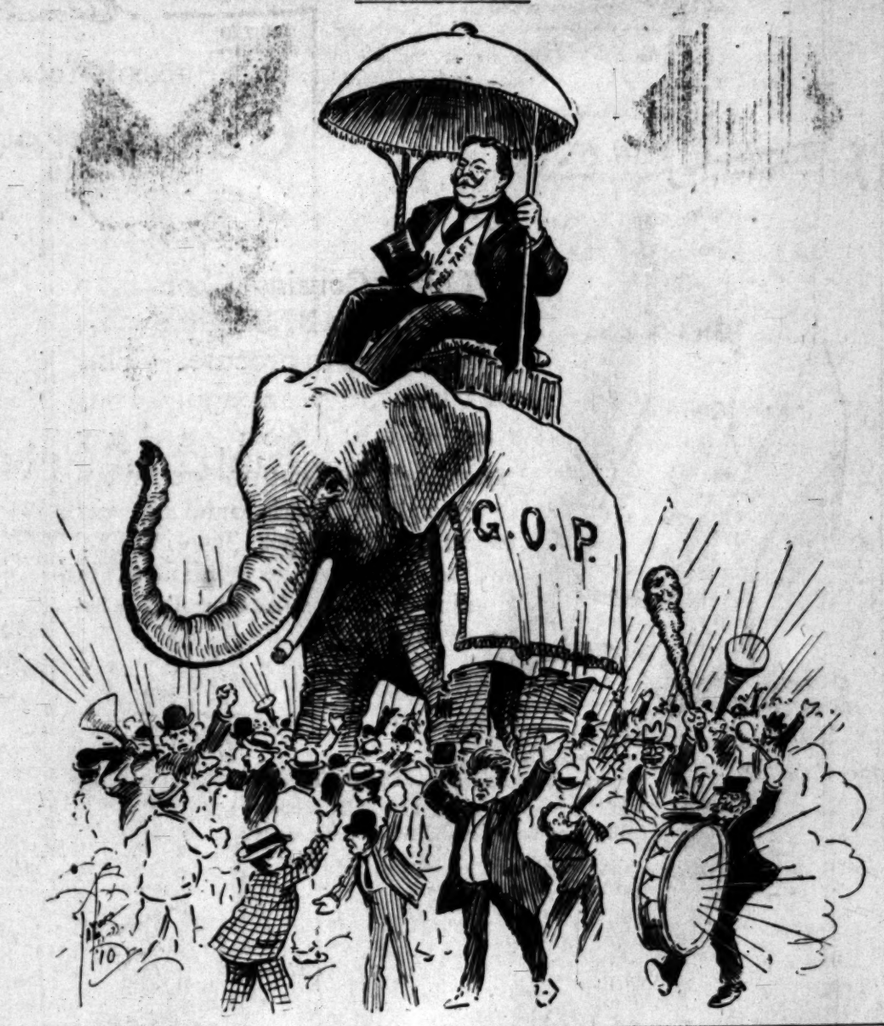


## U. S. A. NO. 2.

There may be irreconcilable feuds between individuals, but both medieval and modern history demonstrate that quarrels between nations or factions are in the end amicably adjusted. Sometimes it requires generations to establish amity where once there was hostility; sometimes it is accomplished in a few years—but sooner or later peace follows war, and warring factions come together in harmony as surely as the flow of the tide succeeds its ebb, or the morning succeeds the night.

In England today the descendants of Cromwell's soldiers and the descendants of the cavaliers—do not even remember the quarrels of their ancestors. The son of the deposed Emperor of France died fighting for the English flag, which sheltered his father at Chiselhurst, although it waved over the prison of his great uncle at Saint Helena.

In our own country, although we honor the memories of our revolutionary ancestors we cast no reproach upon the Tories, and both Federal and Confederate veterans laurel the graves of those who of old they faced in the stormy shock of battle.

Probably the most rapid assimilation of those who were once foes appears today in the formation of the dominion of United South Africa, and the apparently complete welding of Englishmen and Boer in the new nation.

The Boers are the descendants of men who left Holland for South Africa about the same time that the Pilgrim Fathers left England, and for the same reason—the achievement of religious liberty. They settled in Cape Colony, which was nominally a suzerainty of Holland. When Napoleon conquered Holland Cape Colony became a French possession, and after Waterloo it was claimed by England, which proceeded to exercise an active sovereignty there. To this last change of nationality the Boers refused to submit and they emigrated en masse northward, where they established the Orange Free State and the Transvaal Republic. These little republics grew in wealth and numbers, and England, after a while, claimed jurisdiction over them. A war ensued in which the Boers were victorious. An anecdote is related of a dispute between a Boer and a Briton as to the color of the English flag. The Briton claimed that the flag was red. "No," said the Boer, "I saw it at Bellefontaine, at Majuba Hill and at other places. During the fighting I could not see it on account of the smoke, but when the fight was over, I noticed its color, and it was always white.

Gladstone made peace with the Boer republic and England formally recognized its independence and made with it a treaty of peace and amity. The gold discoveries on the Rand and the vast investments of British capital in and about Johannesburg set the influential wolves of the London Stock Exchange howling for British government in the Transvaal, and excuses for violation of the Gladstone treaty were offered in rapid succession.

Britain claimed that the Boers oppressed the wild Africans, and that in the interests of human freedom, she must interfere for their protection. Britain claimed that the Boer government inflicted excessive taxation on the importation of dynamite, and that in the interest of London mining companies she must interfere. Britain claimed that in a republic of Dutchmen, created by Dutchmen for Dutchmen in an African wilderness, the proceedings of their Volksraad—or legislative assembly—must be conducted in the English language, and if the Boers declined to perform this feat of philological gymnastics then their country must be annexed as a colony of Great Britain. Britain further required that British subjects residing in the Transvaal should, without being naturalized as citizens of that land, be permitted to vote and hold office there, and that, if they desired to be naturalized, not more than two years' residence should be required as a qualification.

England further required that President Kruger should withdraw all his diplomatic representatives from foreign countries, and thus aid to obliterate all evidences of the existence of his country. England further required that the Boers should disarm and disband their army, and entrust the defense of their homes to British troops whose proven incompetence to guard the white settlers of South Africa against savage raids had been recorded in bloody letters all the way from Cape Town to the Congo.

England did not base her claim of right to forcibly annex the Transvaal solely because of the claims we have enumerated. She based it upon what Sir Henry Campbell-Bannerman called Great Britain's "paramountcy" in South Africa. "Paramountcy," as defined by the British imitators of the ancient gang of road agents who did business between Jerusalem and Jericho, is the right of the owners of the larger portion of a country to seize the remainder. David, for instance, exercised paramountcy when he annexed Uriah's wife. We might exercise paramountcy by taking Canada, and Brazil might exercise paramountcy by seizing the territory that Britain surveyed away from Venezuela.

Upon the basis of all these pretexts, and, finally, without any pretext, Great Britain sent her armies into the Transvaal, crushed the Boers, drove President Kruger into exile and death, and annexed the Boer republic and the Orange Free State, and governed them despotically as crown colonies, until now, when it is proposed to unite them with Cape Colony and Natal and give them representative government, conferring the suffrage to British subjects of the white race. It is hoped rather than expected that a great South African republic will result. This hope we do not share. The Transvaal is a treeless, arid plateau, without fuel or waterfall, or iron, or timber, or opportunities for the construction of great reservoirs, or sloping plains for canals. Irrigation is impossible there except for small and scattered orchards and fields. It is essentially a pastoral country, fit only for raising cattle and sheep. Its value to the world at large consists mainly of its diamond fields and gold mines. In the course of years these will be exhausted, and we know from observation in our own land how poor and deserted, and barren of hope a country can become, when rich mines, which were its principal resource, are worked out.

The Boers, it is said, cheerfully acquiesce and co-operate with their English conquerors in the new order of things, although it is only ten years since their armies were massacred into surrender. We can believe in the acquiescence, but reserve doubts as to the cheerfulness.

---

In spite of the result the "Old Guard" will be found doing business at the old stand. The boys may be knocked over the ropes temporarily but they need no service of the political bottle holders to bring them up smiling for another round.

---

If the result of yesterday's election will serve to get the Republicans together from ocean to ocean, we may accept the verdict with some degree of equanimity. It is time for the political ghost-dancing to cease.

---

The heaviest Democratic vote cast yesterday was a vote of thanks for the mistakes the Republicans have been guilty of during the past twelve months

## A MAN OF MARK.

The sudden death of Sir Clifton Robinson, the noted engineer, and managing director of the London Electric Tramways, is particularly regretted in this city, where he was well known to some of the old-timers. Sir Clifton was much interested in Los Angeles, principally for the reason that one of the first electric lines in the country was built by him here. It may almost be said that he laid the foundation for his greatness in this city. His success inspired him to good work elsewhere until he became one of the best known engineers in the world, and his services were in demand everywhere that rails were being laid.

Sir Clifton, as the telegrams from New York stated, was engaged, just previous to his death, on a very important scheme to provide electric traction for the Philippines, involving no less a sum than $50,000,000. He also had a smaller job on hand which, while far less likely to attract attention, yet concerned a number of people in England and Canada. To be brief, he had been asked by the creditors of the Charing Cross Bank of London whether it would be worth their while to finish the Atlantic, Quebec and Western Railway, the value of which is doubtful, in order to save $6,250,000 which the defunct bank advanced to the company. Sir Clifton's report was to decide whether the asset be lost or not. As the assets of the financial institution are, outside of the railroad indebtedness, about $3,500,000, while the liabilities are over $12,000,000, it can be seen that a good deal depended upon the report the engineer was to make. The fact that he was in this country at the time the bank's affairs were inquired into was considered fortunate by the creditors, who quickly determined to avail themselves of his valued services. His death will make it necessary for a new man to be chosen and may entirely change the fortunes of the Atlantic, Quebec and Western.

## THE HOBBLE SKIRT.

My lady's like a toppling vase
That's bulgy, ornate, tall;
She holds enraptured every gaze—
All fear that she may fail.
Her hat is like a huge bouquet
Of roses white and red;
Behold a vision on Broadway,
A gliding garden-bed!

My lady wears a queer, queer gown
That's surely come to stay,
For she can't rise, she can't sit down—
She cannot get away!
She's like a piece of bric-a-brac,
A wondrous thing of worth,
A very strange grotesque, alack!
That causes rhald mirth.

Though she's Dame Nature's masterpiece,
Dame Fashion has reshaped
This fair ideal of plastic Greece—
Perfection, fitly draped—
Until we're left to wonder how
She'll walk, recline, or sit,
Or turn around, or make a bow—
How WILL she compass it?

ANTONY ANDERSON.

## UNCLE WALT
### The Poet Philosopher.

Once more, my friends, do I descry, the good old trusty pumpkin pie! It stands upon the shelf, serene, a pie that's fit for king or queen! Of all good fodder it's the best; it surely soothes the savage breast, and fills the lowly home with cheer, and dries the orphan's bitter tear. When autumn comes, with wailing breeze, and lonely birds in naked trees, When in the sad and solemn woods are fallen leaves and kindred goods, the housewife who is good and wise gets busy making and thingumbobs she starts that best thingumbobs she starts that best of human jobs. She gets a pumpkin from the vine; a pumpkin yellow, large and fine, a pumpkin fresh from nature's heart—and then she whacks the same apart, and scrapes the innards from the shell, and makes her pies with joyous yell. And when her husband comes to dine, so hungry that it makes him whine, and sees those pumpkin pies on deck, he shows a couple down his neck, then folds the hausfrau in his arms, and says she's worth ten Kansas farms. The good old yellow pumpkin pie, O never may its glory die! Long may the women of this land make pumpkin pies, with skillful hand.

WALT MASON.

## BURDETTE AT THE BAT.
### XXXIV.
#### Outside the Breastworks.

Mother, is the Battle over? Thousands have been slain, I'm told; Films of figures dim my vision. And my feet are growing cold. All these weeks I've been elected; Piled my totals to the sky; Now it's just as I expected—Some one else has got the pie.

Mother, who did something to me? Swat me with a lead pipe club? Laid himself out to pursue me? Pulverized your little Bub? Just as I was stealing Second, with intentions upon Third. Silently a grim hand beckoned—"To the bench, oh, little bird!"

I am dying, Egypt, dying; Gee! the night is growing cold; What's the use of my denying What the last returns unfold? Lost the precinct that I live in; Lost the town in which I dwell; Tell my brothers, as I give in, How their noble Willie fell.

Prophesying my election, Angels kissed me in my dreams. But they sort of missed connection Collaring the vote, it seems. Faint and far the torchlights quiver; Distant sounds the victors band; And the steamboat up Salt River Waits for me upon the strand.

Tell my sister not to giggle When they bring me from the field, Paralyzed beyond a wriggle, Lying on my dinted shield; Hang my pre-election pictures Where the sun will never shine, Mid the other campaign fixtures, In San Bingen on the Rhine—On the Watermelon Rhind.

On the field of Battle, mother, All the night alone I've lain; Babbling senseless prattle, mother, Midst the gory heaps of slain. Up and down my features, mother, Haughty foemen stamped and walked; Laughed in scorn, the brutal creatures—Goodness gracious, how they talked!

By the fainting bivouac fires, Thinking, as betrayed I be, the twenty thousand liars Who declared they'd vote for me. Nineteen thousand liars of them, Kith and kindred, tribe and clan—Heavy hangs my curse above them—Voted for the other man.

Jeemses River! Ain't it chilly! Raw and frosty comes the dawn; Maundering round here seems so silly With the other corpses gone. Guess I'll git a move and jine 'em, To the dead march and low, Ceasing from my vain repinin'—Glory' But I hate to go!

Then the full moon went down redly, As full things are wont to do, Shining where the campaign medley Strewed the field of sweet and rue; Calm on field of joy and sorrow Shone as oft before she'd shune, On Pomona, San Diego, Long Beach, Watts, and San Berdoon. Shone on Campaign banners tattered, Shone on blighted hopes that lied; Shone on vain predictions shattered, Shone on wrecks of broken pride. Shone until the laughing morning Ushered in the radient sun, And it shone to beat the moon-shine, and it kept a shining on.

P. S. It is still shining.

ROBERT J. BURDETTE.

## BUSINESS IS GOOD.

BY WALTER J. BALLARD.

Business is good in Los Angeles if we may judge by the daily and weekly reports of largely increased bank clearings and the crowds of people we see on the streets, in the shops and in the cars, to say nothing of the hundreds of homes we see going up all over the city and its suburbs.

Nor was business depressed, all over the country in 1910 fiscal year, if we judge by the published annual railway reports, some of which are:

| Company— | Gross Earnings. | Increase Over 1909. |
|---|---|---|
| New York, New Haven and Harford | $60,692,668 | $6,346,026 |
| Union Pacific | 45,506,000 | 3,908,000 |
| Colorado and Southern | 34,177,941 | 1,607,543 |
| Southern Railway | 57,284,508 | 5,104,402 |
| Seaboard Air Line | 20,556,378 | 2,517,569 |
| Chicago and Alton | 13,358,475 | 357,792 |
| Chicago, Great Western | 18,171,782 | 1,282,974 |

Then the United Fruit Company did so well in the year ended September 30, that it has a balance of $6,500,000, available for dividend, an increase of 49 per cent. over the prior year, and of five per cent. over the previous record year ended September 30, 1907.

The corn crop this year is the greatest on record, namely 3,046,018,000 bushels, as is also the oats crop—1,096,396,000 bushels.

The Interstate Commerce Commission reports that all our railroads together had gross earnings of $2,779,247,000 in 1910 fiscal year, against $2,443,312,000 in 1909, a gain of $336,000,000. The gain over 1908 was $358,000,000, and over 1907, $190,000,000. In 1910 a great increase in volume of business came to roads which had been scraping along on the narrowest margin of maintenance and replacement possible.

The coal and coke market was fairly active in September, according to reports gathered by the Bureau of Statistics for its monthly summary. The value of lake shipments of coal, mainly to northwestern territory, was far in excess of like shipments a year ago. The improvement over September, 1909, was particularly pronounced in the anthracite coal shipments generally; shipments from the Eastern producing territory totaled 4,987,516 long tons, an increase of 500,000 long tons over September, 1908. Iron ore shipments by the lakes so far this season, 34,276,040 long tons, are 5,000,000 tons larger than in the same period of 1909, and 4,000,000 tons above those of 1907.

Lake lumber shipments in September, 161,501,000 feet, exceeded in volume the shipments during each of the summer months. The nine months record, 922,596,000 feet, shows a ten per cent. increase over the same months of 1909. Lumber receipts at North Tonawanda this season are 40 per cent. greater.

If American business was not in good shape would there have been the following imports in the nine months ended September, 1910, with their large increase over the corresponding months of 1909? (Bureau of Statistics figures:)

| | Imports. 9 Months. | Increase Over 1909. |
|---|---|---|
| Sugar, raw | $103,100,000 | $22,400,000 |
| Crude rubber | 73,900,000 | 28,200,000 |
| Tin in bars, etc. | 25,600,000 | 4,400,000 |
| Copper in pigs, etc. | 22,200,000 | 1,000,000 |
| Burlaps | 16,700,000 | 700,000 |
| Fur skins, undressed | 12,800,000 | 3,300,000 |
| Boards and planks | 12,500,000 | 500,000 |
| Nitrate of soda | 12,100,000 | 3,100,000 |
| Wool cloths, dress goods | 11,200,000 | 500,000 |
| Art works | 9,800,000 | 4,200,000 |
| Wood pulp | 9,500,000 | 2,300,000 |
| Machinery | 6,400,000 | 1,600,000 |
| Hats, straw and materials | 6,200,000 | 2,000,000 |
| Iron ore | 6,000,000 | 3,000,000 |
| Copper ore | 5,900,000 | 3,000,000 |
| Pig iron | 4,900,000 | 1,600,000 |
| Tin plates | 3,600,000 | 900,000 |

Increase of movement also occurred in chinaware, gloves, cheese, toys, feathers (crude, etc.), pulpwood, olive oil, cigars, cigarettes, etc., bituminous coal, macaroni, and many other articles.

Port after port in the Philippines is recording increased imports, increased customs receipts, and increased exports, principally (except in customs receipts) in goods from and to the United States. It affects them all—Manila, Iloilo, Cebu, Zabboanza, etc. The same is true of Hawaii, Porto Rico and Alaska.

American business is not depressed as a whole, but on the contrary, it is good.

---

#### Cautious.

At a conference a young minister said to Henry Ward Beecher:

"Mr. Beecher, my congregation has delegated me to ask this question of you: We have in our congregation one of the purest and most lovable men you ever saw. He is upright, honest, generous, the heartiest supporter of the church we have—the friend of the poor, the beloved of little children, a veritable saint—but he does not believe in some of the generally accepted dogmas. Now where do you think he will go after death?"

Mr. Beecher was equal to the occasion. Hesitating a moment, he said:

"I never dare say where any man will go after death, but wherever this man goes he certainly has my best wishes."
—[Exchange.

## MEN AND THINGS OVER THE SEA.

#### London's Dangerous Streets.

According to statistics of the Metropolitan police of London, that city is one of the most dangerous in the world. The list of street assaults in 1909 tells an alarming story, the number of people killed by vehicles in the area controlled by the commissioners of the metropolitan police being 147. By 1901 this number had risen to 186, and last year it was more than twice as large as the number in 1901, namely, 386. And the figures for the total number of people injured, some of them essarily fatal, are correspondingly ominous. They are: 1901, 9[illegible]; 1909, 16,536.

The share that mechanically propelled vehicles had in last year's total of accidents may be set down as 1238 motor cabs, 2177 motor cars, 1087 motor omnibuses, [illegible] cars (uncovered), 635 [illegible] (covered), 276 motorcycles, [illegible] engines.

#### Rice Growing in India.

The most important of the agricultural industries of India is the cultivation of rice, of which a [illegible] varieties are produced, differing in size, shape and color of grain, as well as in suitability for culinary purposes.

More than 70,000,000 acres are annually put under rice in India. Samples of all the varieties grown have recently been analyzed by Mr. David Hooper. One of them is peculiar in that it is too glutinous to be boiled in the ordinary way.

This difficulty is avoided by putting it in bamboo tubes, and cooking it thus prepared, it is left in the tube to be eaten cold, especially by travelers. When the rice is to be eaten the bamboo is peeled off and a long roll appears, which forms an excellent substitute for bread.

#### A Friend of Ireland.

Lady Mayo is a firm friend of Ireland's industrial interests, and one of the most active and influential members of the Irish Industries Association. Her own particular department is the great industrial movement in the National Irish School of Art Needlework, the promoting of which, as president, Lady Mayo devotes a great amount of her time. Since its establishment the school has been responsible not only for the revival of the almost lost arts of ancient decorative needlework, but also for the cultivation of a higher artistic taste which has led to the appreciation and preservation of many examples of antique needlework, which, apart from their educational and artistic influence, the school fulfils an important mission in providing employment for the many hands of artistic tastes who are enabled to earn their own livelihood. A recently established industry in which Lady Mayo also takes a deep and practical interest is the Donegal tweed factory, originally started by the Irish Industrial League at Naas, and now passed over to a limited company, of which the countess is a director. The tweeds and rugs are hand-made, and as beautiful as they are durable. In addition to all these interests and activities Lady Mayo is vice-president of the Dudley's district nursing association, the work she does in connection with this alone would be considered by most ladies in her position to be the limit of philanthropic labor that could be expected from them. Such work, however, is its own reward.

#### The Kaiser's Gift.

The Kaiser's friendship for the university of Berlin was again demonstrated at the recent celebration of the 100th anniversary. One of the features of the occasion was an address by the Kaiser, who announced that the library of the university would be further by a foundation for medical research. For this purpose His Majesty said he had collected from private individuals nearly $2,250,000. The Kaiser also conferred titles on many of the university body.

#### Wanted—Healthy Brides.

The appearances are that in future Swiss brides will be required to present a certificate of health with their bridegrooms, so that if a Swiss marries a girl whose health is bad he will have himself to blame.

Next year if the rich and [illegible] body called the Swiss Society of Public Utility for Women, which has done much good in Switzerland during the last few years, has its way, all young women, wed or unwed, will be medically examined, as are their husbands, who enter the Swiss army.

According to its report for 1910 the society has launched the [illegible] scheme, which is said to be meeting with warm support.

"We feel ourselves responsible for the health, the homes and the character of our people," the report says, dealing with the suggested measure, and further urges every young woman to undergo the ordeal for the sake of herself, her husband and Switzerland.

## TEN LARGEST CITIES IN WORLD.

A bulletin of the Census Bureau gives the population of the ten largest cities in the world:

| | |
|---|---|
| London | [illegible] |
| New York | [illegible] |
| Paris | [illegible] |
| Tokio | [illegible] |
| Chicago | [illegible] |
| Berlin | [illegible] |
| Vienna | [illegible] |
| St. Petersburg | [illegible] |
| Philadelphia | [illegible] |
| Moscow | [illegible] |

It is something to be proud of in only about four generations of national existence the United States contains three of the ten largest cities of the world.

---

The Dowager Queen of Italy doesn't want Kate Elkins, whom she calls the Dollar Princess, at the royal court. Kate would make those now there look like thirty cents.

## OCTOBER CIRCULATION OF THE TIMES.

The following are the sworn statements of the circulation of The Times for October, 1910:

STATE OF CALIFORNIA, COUNTY OF LOS ANGELES, ss.:

Harry Chandler, Assistant General Manager of the Los Angeles Times, being duly sworn, declares upon his oath that the following is a true and correct office record of the circulation of said newspaper for the month of October, 1910:

OCTOBER, 1910.

| | | | |
|---|---|---|---|
| 1 | [illegible] | 17 | [illegible] |
| 2 | 100,000 | 18 | [illegible] |
| 3 | 6,000 | 19 | [illegible] |
| 4 | 5,000 | 20 | [illegible] |
| 5 | 5,000 | 21 | [illegible] |
| 6 | 5,000 | 22 | [illegible] |
| 7 | 5,000 | 23 | [illegible] |
| 8 | 5,000 | 24 | [illegible] |
| 9 | 5,000 | 25 | [illegible] |
| 10 | 5,000 | 26 | [illegible] |
| 11 | 5,000 | 27 | [illegible] |
| 12 | 5,000 | 28 | [illegible] |
| 13 | 5,000 | 29 | [illegible] |
| 14 | 5,000 | 30 | [illegible] |
| 15 | 5,000 | 31 | [illegible] |
| 16 | 5,000 | | |

Total [illegible]
The average circulation for every day in October, 1910, was [illegible]
The average circulation for every day in October, 1909, was [illegible]

Showing an average daily gain of [illegible] for the corresponding month of last year.

HARRY CHANDLER,
Assistant General Manager.

Subscribed and sworn to before me this [illegible] day of November, 1910.
[Seal] Y. L. [illegible]
Notary Public in and for the County of Los Angeles, State of California.

A. L. Dennis, being duly sworn, says that he is and has been for the [illegible] month of October, 1910, Superintendent of Circulation of the Times, and that the above detailed statement of the circulation for the month of October, 1910, shows the actual number of copies of the paper sold or distributed to subscribers during each day of the month named.

Superintendent of Circulation.
Subscribed and sworn to before me this [illegible] day of November, 1910.
[Seal]
Notary Public in and for the County of Los Angeles, State of California.



VICTIMS?

## ...LL CUT UP RESERVATION.

### ...ALONG COLORADO TO ...E LARGE AREA.

...System Will be Installed ...t Out of Thirty Thousand ...Now Belonging to Them. ...Set Aside For Red Men—...Added.

...is its ceaseless march across ...and desert, which has ever ...the Nemesis of Poor Lo, crowd... from their choicest areas into ...barren and devoid of fertility, ...again. This time the Mo... ...Chemehuevis, whose lands ...the banks of the Colorado ...the Fort Mojave Indian Reser... ...are the victims.

...ected district includes approxi... ...acres, and is becoming ...each year. It is land ...desert variety, but which read... ...every class of semi-tropic ...when irrigated. The Federal ...ment, realizing the vast benefits ...from controlling the move... ...the Colorado River and con... ...its hitherto wasted energy, has ...a series of dykes and minor ...which, together with the elabor... ...of canals and drains already ...in process of construction by the ...Land and Water Company, ...dings are nearby, will assure ...settlers and Indians of suffi... ...for irrigation purposes. ...dings of the Cotton Land and ...Company were formerly con... ...the Santa Fe. The transfer ...and several months ago, and ...a great system for divert... ...waters of the Colorado to pro... ...sufficient water for irrigation ...was commenced.

...pany has also entered into an ...with the government where... ...for the privilege of con... ...their canals across reservations ...the Indians would be fur... ...water sufficient for irrigat... ...free and a reduced rate ...that amount. Rate re... ...were also promised for the ...who take up reservation land ...roads.

...10,000 acres of government ...the transfer, approximately ...be assigned to the redskins. ...al officials in charge of the ...are busily engaged at present ...the selections of the In... ...When these are all checked, the ...acres will be replatted and ...set aside for colonization ...announced.

...to experts, the entire tract ...exceptionally fine quality, and ...will rival the productivity ...Valley. It is authoritative... ...that the territory will grow ...and it is the plan of the Cotton ...Water Company to demon... ...on a large scale as soon as ...system is installed.

...platting and irrigation ...provided by the government ...under the supervi... ...Engineer W. H. Code, of ...Lands Bureau. Mr. Code's ...practically unlimited, devel... ...irrigation, and power projects ...reservations in every section ...being under his supervision. ...in charge of the elec... ...branch of the service, ...several power plants and ...stations on the Mascalero ...reservation at Taleroan, Ariz., ...reservation at Leupp, ...at Parker, on the Colorado ...

...history will remember ...the place where the ...or bestowed titles on many of the ...versity body.

...Geronimo, the Apache ...other Indian ...importance, made ...against the whites.

## ...D YARD ...D ITS METHODS.

...is the greatest crime- ...population in existence. ...turned in detective work ...is much. No country has ...bureau. The New ...office is not its equal— ...its superior, taken as ...says the Brooklyn Eagle. Its ...characteristics which ...—even absurd—from an ...viewpoint; but the things ...are great.

...prevention is the key to ...the work of Scotland Yard. ...police machine bends ...to prevent crime, so ...not have to go to the effort ...down the criminal after ...has been committed.

...Yard has a number of stool ...informants. None of these ...known as being in the employ ...yard," but they go their ac... ...way, mingling with their own ...murderers, anarchists, ...and from time to time ...the police hints of what is ...happen, and the police see to ...plot is frustrated. ...are held in Hyde Park, and ...make violent speeches. There ...a few agents of Scotland ...the audience. They are not ...square-shouldered, square- ...such as a sophisticated ...can pick out of almost ...crowd as "plain clothes ...look like all the others. ...of them is that very hot- ...going to get up presently ...speech suggesting that the ...and that the partia- ...be burned to the ground- ...who, if a plot be ever ...his advice into effect, will ...Intendent Forest secretly ...the ringleaders clapped ...

...hundreds, indeed, prob- ...of these informants ...of the crown, although ...never appear on any pay- ...existence of this great staff ...is one important dif- ...between the London and the ...police systems. ...Chief, early in his admin- ...made a remark which all ...not understand. He said ...head of the Police Depart- ...not for tall, straight men, ...sports and hunchbacks. The ...grotesque; but a person ...draw a mental picture of ...East Side toughs planning ...and then imagine the ef- ...tall, broad-shouldered man ...hairy black mustache should ...with them in the saloon ...plot was being hatched ...overhear their scheme by ...or one of their sort. ...Yard were operating in ...it would have a half dozen ...on the Bowery; it would ...foreign-born informants ...it would pay some- ...circle of criminals, or ...to continue his as- ...with those criminals, take ...crimes if necessary, but ...confidence—and betray it. ...is under the home ...Britain, and the crown ...lands literally. So it ...that most of the crimes ...never take place at all. ...and the criminal ...the police found ...

...man often goes

## MEN AND THINGS OVER THE SEA

**London's Dangerous Streets.**

According to statistics of the metropolitan police of London that city is one of the most dangerous in the world. The list of street accidents for 1909 tells an alarming story. The number of people killed by vehicles in the area controlled by the commissioners of the metropolitan police was 147. By 1901 this number had risen to 186, and last year it was more than twice as large as the number for 1891, namely, 386. And the figures of the total number of people injured, not necessarily fatal, are correspondingly serious. They are: 1891, 5637; 1901, 9, 1909, 16,526.

The share that mechanically driven vehicles had in last year's total number of accidents may be set down as follows: 1238 motor cabs, 2177 motor trucks and cars, 1087 motor omnibusses, 1181 motor cars (uncovered), 635 motor cars (covered), 276 motorcycles, 6 traction engines.

**Rice Growing in India.**

The most important of the agricultural industries of India is the cultivation of rice, of which a number of varieties are produced, differing in size, shape and color of grain, and as in suitability for culinary purposes.

More than 70,000,000 acres are annually put under rice in India. Samples of all the varieties grown have recently been analyzed by Mr. David Hooper. One of these is peculiar in that it is too glutinous to be boiled in the ordinary way.

This difficulty is avoided by boiling it in bamboo tubes, and after rice thus prepared, it is left in the tube to be eaten cold, especially by travelers. When the rice is to be eaten the bamboo is peeled off and a long roll of rice appears, which forms an excellent substitute for bread.

**A Friend of Ireland.**

Lady Mayo is a firm friend of Ireland's industrial interests, and one of the most active and influential members of the Irish Industries Association. Her own particular department is the great industrial movement in the National Irish School of Art Needlework, the promoting of which, as its president, Lady Mayo devotes a great amount of her time. Since its establishment the school has been chiefly responsible not only for the revival of the almost lost arts of embroidery and decorative needlework, but also for the cultivation of a higher artistic taste which has led to the appreciation and preservation of many examples of antique needlework, while, apart from its educational and artistic influence, the school fulfils an important mission in providing employment, for many years, of artistic tastes who are compelled to earn their own livelihood. A most recently established industry in which Lady Mayo also takes a deep and practical interest is the Kildare lace factory, originally started by the Gaelic League at Naas, and now given over to a limited company, of which the countess is a director. The lace and rugs are hand-made, and as beautiful as they are durable. In addition to all these interests and activities Lady Mayo is vice-president of the Dudley's district nursing scheme, and the work she does in connection with this alone would be considered by most ladies in her position the limit of philanthropic labor that could be expected from them. Such work, however, is its own reward.

**The Kaiser's Gift.**

The Kaiser's friendship for the University of Berlin was amply demonstrated at the recent celebration of its 100th anniversary. One of the features of the occasion was an address by the Kaiser, who announced that the income of the university would be broadened further by a foundation for scientific research. For this purpose His Majesty said he had collected from private individuals nearly $2,250,000. The Emperor or bestowed titles on many of the university body.

**Wanted—Healthy Brides.**

The appearances are that in future Swiss brides will be required to present a certificate of health from their bridegrooms, so that if anyone marries a girl whose health is not good he will have himself to blame.

Next year if the rich and benevolent body called the Swiss Society of Public Utility for Women, which has done much good in Switzerland during the last few years, has its way, all young women, wed or unwed, will be physically examined, as are their brothers who enter the Swiss army.

According to its report for 1910 the society has launched this new scheme, which is said to be receiving warm support.

"We feel ourselves responsible for the health, the homes and the character of our people," the report states. Dealing with the suggested measure, it further urges every young woman to undergo the ordeal for the sake of herself, her husband and Switzerland.

## TEN LARGEST CITIES IN WORLD

A bulletin of the Census Bureau gives the population of the ten largest cities in the world:

| | |
|---|---|
| London | 1910 |
| New York | 1910 |
| Paris | 1906 |
| Tokio | 1903 |
| Chicago | 1910 |
| Berlin | 1910 |
| Vienna | 1910 |
| St. Petersburg | 1905 |
| Philadelphia | 1910 |
| Moscow | 1907 |

It is something to be proud of in only about four generations of national existence the United States contains three of the ten largest cities of the world.

The Dowager Queen of Italy doesn't want Kate Elkins, whom she dubs the Dollar Princess, at the royal court. Kate would make those now there look like thirty cents.

## OCTOBER CIRCULATION OF THE TIMES.

The following are the sworn statements of the circulation of The Times for October, 1910:

STATE OF CALIFORNIA, COUNTY OF LOS ANGELES, ss.

Harry Chandler, Assistant General Manager of the Los Angeles Times, being duly sworn, upon his oath that the following is a true and correct office record of the circulation of said newspaper for the month of October, 1910:

OCTOBER, 1910.

| | | | |
|---|---|---|---|
| 1 | 90,000 | 17 | |
| 2 | 90,000 | 18 | |
| 3 | 91,000 | 19 | |
| 4 | 91,000 | 20 | |
| 5 | 92,000 | 21 | |
| 6 | 92,000 | 22 | |
| 7 | 92,000 | 23 | |
| 8 | 92,000 | 24 | |
| 9 | 92,000 | 25 | |
| 10 | 92,000 | 26 | |
| 11 | 92,000 | 27 | |
| 12 | 92,000 | 28 | |
| 13 | 92,000 | 29 | |
| 14 | 92,000 | 30 | |
| 15 | 92,000 | 31 | |
| 16 | 92,000 | | |

Total

The average circulation for every day in October, 1910, was

The average circulation for every day in October, 1909, was

Showing an average daily GAIN over the corresponding month of last year of

HARRY CHANDLER,
Assistant General Manager.

Subscribed and sworn to before me this day of November, 1910.

T. L. CHANDLER,
(Seal) Notary Public in and for the County of Los Angeles, State of California.

A. L. Dennis, being duly sworn, says that he is and has been for the past ten years one of the clerks of the Los Angeles Times, and that the above detailed statement is correct, to the best of his knowledge and belief, and that the average number of copies of each issue of said newspaper printed for the month of October, 1910, is as shown by the Actual Number Record of each day of the month named.

A. L. DENNIS.

Superintendent of Circulation.

Subscribed and sworn to before me this day of November, 1910.

T. L. CHANDLER,
(Seal) Notary Public in and for the County of Los Angeles, State of California.



VICTIMS?

## L CUT UP RESERVATION.

ALONG COLORADO TO E LARGE AREA.

System Will be Installed Out of Thirty Thousand Now Belonging to Them, Set Aside For Red Men—Allotted.

In its ceaseless march across the arid desert, which has ever been Nemesis of Poor Lo, crowding them their choicest areas into barren and devoid of fertility, land-grabbers. This time the Mohave-Chemehuevis, whose lands lie on the banks of the Colorado in the Fort Mojave Indian Reservation, are the victims.

The land district includes approximately acres, and is becoming available each year. It is land of a poor variety, but which readily grows every class of semi-tropic when irrigated. The Federal Government, realizing the vast benefits resulting from controlling the movement of the Colorado River and conserving hitherto wasted energy, has begun a series of dykes and minor works, together with the elaborate system of canals and drains already in course of construction by the Cotton Land and Water Company, whose works are nearby, will assure water for settlers and Indians of sufficient for irrigation purposes.

Lands of the Cotton Land and Water Company were formerly controlled by the Santa Fe. The transfer was made several months ago, and the Santa Fe has a great system for diverting water from the Colorado to provide water for irrigation purposes.

The company has also entered into an agreement with the government whereby, for the privilege of constructing its canals across reservation land, the Indians would be furnished water sufficient for irrigation purposes free and a reduced rate for water for that amount. Rate reductions are also promised for the Indians who take up reservation land.

The 160 acres of government land, upon transfer, approximately 40 acres will be reclaimed to the redskins. The officials in charge of the work are busily engaged at present in the selections of the Indians, and those are all checked, the lands will be replatted and set aside for colonization purposes.

According to experts, the entire tract is of unusually fine quality, and will reveal the productivity of the valley. It is authoritatively stated the territory will grow with the plan of the Cotton Land and Water Company to demonstrate on a large scale as soon as the system is installed.

The planting and irrigation will be guided by the government engineers under the supervision of Engineer W. H. Code, of the Indian Bureau. Mr. Code's authority is practically unlimited, development, and power projects are numerous in every section of the country under his supervision. He is in charge of the electrical branch of the service, and the canal power plants and dams on the Mescalero Reservation at Talerosa, Ariz., and the Reservation at Leupp, Ariz., on the Colorado River.

Many will remember the places where the Apache, the Apache and other Indian [illegible] instance, made [illegible] the whites.

## ARD ... METHODS.

[illegible] the greatest criminal organization in existence [illegible] in detective work [illegible]. No country has [illegible] bureau. The New [illegible] is not its equal—[illegible] superior, taken as [illegible] Brooklyn Eagle. Its [illegible] characteristics which [illegible] absurd—from an [illegible]; but the things [illegible] are great.

[illegible] is the key to [illegible] of Scotland Yard. [illegible] police machine bends [illegible] to prevent crime, so [illegible] have to go to the effort [illegible] the criminal after [illegible] has been committed.

[illegible] has a number of stool [illegible]. None of these [illegible] as being in the employ [illegible] but they go their according with their own [illegible] murderers, anarchists, [illegible] and from time to time [illegible] police hints of what is [illegible], and the police see to [illegible] is frustrated.

[illegible] held in Hyde Park, and [illegible] violent speeches. There [illegible] for agents of Scotland [illegible]. They are not [illegible]-shouldered, square-[illegible] as a sophisticated [illegible] can pick out of almost [illegible] as "plain clothes [illegible] like all the others. [illegible] of them is that very hot-[illegible] going to get up presently [illegible] suggesting that the [illegible] and that the parlia-[illegible] be turned to the ground. [illegible], if a plot be ever [illegible] advice into effect, will [illegible] Forest secretly [illegible] the ringleaders clapped [illegible].

[illegible], indeed, probably [illegible] of these informants [illegible] of the crown, although [illegible] appear on any pay-[illegible] of this great staff [illegible] is one important difference [illegible] the London and the [illegible] systems.

[illegible] early in his administration [illegible] a remark which all [illegible] understand. He said [illegible] of the Police Department [illegible] for tall, straight men, [illegible] and hunchbacks. The [illegible] reason; but a person [illegible] a mental picture of [illegible] this toughs planning [illegible] can imagine the effect [illegible] broad-shouldered man [illegible] down in the saloon [illegible] mustache should [illegible] it was being hatched [illegible] their scheme by [illegible] one of their sort. [illegible] were operating in [illegible] have a half dozen [illegible] the Bowery; it would [illegible] Scotland informants [illegible] would pay some-[illegible] of criminals, or [illegible] to continue his as-[illegible] criminals, take [illegible] if necessary, but [illegible] and betray it. [illegible] under the home [illegible] and the crown [illegible] liberally. So it [illegible] of the crimes [illegible] place at all. [illegible] the criminal [illegible] police found [illegible] often goes about in a top hat and excellent clothes in order to look like the average Londoners with whom he must mingle. He is probably, on the whole, rather better dressed and of better appearance than the New York detective. He takes his work very seriously, almost solemnly.

The practice of the police in regard to mysteries has been radically different on the two sides of the ocean. Scotland Yard has always maintained the most stolid silence on cases in which it was concerned, giving out details only when the case had been solved with finality, to the glory of "the Yard." In New York the police have been extremely generous with their information, withholding only as much as seemed absolutely necessary to insure the successful outcome of the hunt. No doubt some criminals have been lost through premature publication of police plans, but this is a small matter as compared with the number of criminals who have been caught because of the publicity they got in the newspapers.

**Constancy.**

"Dear as remembered kisses after death"—
We read and pause, toying the pliant page
With absent fingers while we question slow,
By whom remembered? Not by those that live,
And love again, and wed, and know fresh joys,
Forgetting the pale past. Ah, no! for them,
The sudden stirring of such long-whelmed thought
Means shock and pain, and swift reburial.
But it may be, that with the dreaming dead,
Who sank away quick pierced by despair,
It may be that their stillness is aglow
Through soft recalling of each loved caress.
Perchance it is of them the poet saith
"Dear as remembered kisses after death."
—[Minor Watson, in Scribner's Magazine.


HF THE MARK OF GOOD CLOTHES KNOW US FOR BEST VALUES

CORRECT STYLES IN

MEN'S TROUSERS

In Fall Trousers for Men we have thousands of pairs to show you, including Full Peg Trousers for Young Men, in all the latest colorings and fabrics. Conservative styles for older men—those who want conventional effects—including sizes up to Fifty-inch Walst Measure. Special values at $2.50, $3, $4 and $5. From these figures prices range up to $10, for the finest Dress Trousers.

*If you live out of town, send for our Free Mail Order Catalog.*

Harris & Frank
Outfitters for Men, Women, Boys and Girls
437-439-441-443 SOUTH SPRING

B
Bishop's ROUGH HOUSE Chocolates

To those who have eaten "Rough House Chocolates," the very name suggests all that is purest and finest in candy.

It is certainly a mark of distinctive good taste when you buy "Rough House Chocolates" for yourself, or to present to some one.

All Dealers.

Bishop & Company,
Of California.

*Deluge Fountain Syringe*
2 Qt. size $2 value $1.23 | 3 Qt. size $2.25 value $1.33
OFF & VAUGHN DRUG CO.
352 S. Spring, Cor. 4th

J. W. Robinson Company
Western Dry Goods Store

*The December number of the Delineator is ready. Fifteen cents. Two years' subscription for a dollar-fifty.*

$1.25 and $1.50 Gloves 95c

*On Sale Thursday*

Three lots of $1.25 and $1.50 gloves ready tomorrow for a quick clean-up at 95c a pair.

Included are:

One-clasp doeskins with Paris Point embroidery, in grays and champagne.

One-clasp pique with Paris Point embroidery in white, gray, tans, mode, browns and pongee.

And 2-clasp overseam lambskin in the same shades as above. All sizes for early comers.

*Another Petticoat Sale*

$1.95 for $2.50 and $3.50 Petticoats of black and colored moreens, fancy bordered Heatherblooms and colored brilliantines. $3.75 for $5 and $6 taffeta and messaline petticoats. Taffetas in black, white and various colors, messalines in colors only. Petticoat Dept., now on the second floor, rear.

(Use Rear Elevators.)

*Toys and Dolls*

Christmas-time activity in the Toy Dept.—thousands of plan-ahead parents have begun their gift-gathering.

The character dolls are the chief attraction for little girls.

Dutch Dolls.

Sleeping baby dolls.

French walking dolls.

Dolls that sing.

Dressed dolls for as little as 25c.

14-inch dolls dressed in tailored coats and big hats, 75c and $1.00.

Mechanical jumping toys.

Auto scorchers chased by policemen, 50c.

Tumbling automobiles, 50c.

Dozens of ingenious water toys, including spouting whales, fire boats and submarine boats.

4-piece sets of play furniture and a beautiful 23-inch doll, all for $5. One table, two chairs and a settee comprise the set of furniture.

Everything to make a complete railway system—separate turntables, roundhouses, tracks of all sizes and shapes, signal systems, bridges, etc.

Many toys that have been scuffed or otherwise slightly damaged at greatly reduced prices.

Let the youngsters see the life-size rocking horse, Silver King. Let them play on the "Chute the Chutes" and watch the water toys.

(Fourth Floor, Take Rear Elevators.)

J. W. ROBINSON CO.
235-239 S. Broadway 234-244 S. Hill Street

You'll Be Proud and Glad to Own This National Cash Register Because-- $260

It will take care of your money—make money for you—pay for itself every year you have it, and because it is handsome and pleasing in appearance and always looks prosperity. The biggest money saver in the world for you is a National Cash Register. Prices $20 and up. Get booklet and prices, free.

The National Cash Register Co.
450 S. Spring St.
Los Angeles, Cal.

Life's Blessings

For the mother in the home to be strong and well, able to devote her time and strength to the rearing of children, is one of life's greatest blessings. Often the bearing of children injures the mother's health, if she has not prepared her system in advance for the important event. Women who use Mother's Friend are saved much of the discomfort and suffering so common with expectant mothers. It is a penetrating oil that thoroughly lubricates every muscle, nerve and tendon involved at such times, and thus promotes physical comfort. It aids nature by expanding the skin and tissues and perfectly prepares the system for the coming of baby. Mother's Friend assures a quick and natural recovery for every woman who uses it. It is for sale at drug stores. Write for free book for expectant mothers.

BRADFIELD REGULATOR CO., Atlanta, Ga.

Mother's Friend

$35.00

Buys a Suit Here that Shows all the care and Skill of High-Class Tailoring.

A Good Place to Save $15.00

WICKEWIRE'S Clothes Shop
413 South Hill St.

Bartlett Music Co. Opp. City Hall, 231-35 S. Bdwy

BISHOP'S COCOA

Dennis O'Brien
THE IRISH TAILOR
KNOWS HIS BUSINESS
Opposite Orpheum
222 So. Spring St.

Drink Puritas Distilled Water---5 Gallons 40c
Phones Home 10053; Main 8131.
L. A. Ice and Cold Storage Co.

Ostermoor Mattresses

Coulter Dry Goods Co.

McCall Patterns

219-229 Broadway 224-228 S. Hill St.

FOURTH FLOOR CAFE AND MEN'S GRILL—OPEN 11:30 TO 5

Guaranteed Rubber Goods

Very often, the prompt application of hot water will prevent a serious attack of illness; and every housewife knows what comfort there is in a pair of rubber gloves, when she is washing dishes or doing kitchen work. These reduced prices on guaranteed rubber goods should induce spirited buying:

HOT WATER BOTTLES.
2 qt. capacity; $1.50 & $1.75 qualities on sale at ..... $1.25
$2.00 quality for ..... $1.50
SYRINGES
at similar reductions.
OTHER STYLES
for less, and more.

RUBBER GLOVES,
All sizes; 50c quality, 45c.
OTHER RUBBER GOODS,
Atomizers, face bags, ice caps, air cushions, improved syringes and like rubber goods, all absolutely guaranteed, in complete assortment.

Matched Sets Embroidery, 15c yd. up

Two days' selling of these mill-end strips of embroideries have considerably depleted quantities, so that we have determined to sell the remainder of them by the yard:

MATCHED SETTS; EDGES AND INSERTIONS
in widths from 9 to 18 inches, will be sold today at various low prices, up from ..... 15c yd.

Smart Tailored Suits at $22.50; Special

Don't class them with the ordinary tailored suit at the price—these are far and away ahead of ordinary $22.50 garments:

MATERIALS:
Mixtures, cheviots, cheviot and plain serges in navy, brown, black, gray and other good winter shades.
TAILORING
of highest character; bone buttons, some suits with velvet collars; others plain; gored skirts in various styles; linings of satin or messaline.
FITTING
guaranteed satisfactory in every respect.

Petticoats, Waists, Sweaters, Night Garments, Take Special Prices

Whether reduced or not, each of the following items is fully up to the Coulter standard of excellence, and represents unusual value, or it would not be given newspaper prominence:

NEW MESSALINE PETTICOATS
and Jersey top styles; excellent quality of soft messaline in black, gray, navy, brown and the lighter shades; silk Jersey top skirts with taffeta ruffles, in black or navy ..... $5.00
CHIFFON VEILED WAISTS
over Persian; very popular garments, at very popular prices; blue, brown, black and like shades with combining colors ..... $5.00
SWEATERS
in white, Oxford, cardinal, navy, garnet; several styles in medium lengths; some of them have been $4 and $4.50, on special now at $3.50
FLANNEL NIGHT ROBES
of best quality outing flannel in plain white or fancy stripes; well made; amply full; good values at ..... $1.25

Warmer Winter Wash Goods

Colder days and nights call for warmer clothing; these are the wash goods which best answer the purpose:

OUTING FANNELS
for night gowns, underskirts and children's wear; Ameskeag, Teazledown and Daisy Ameskeag in all colors; light weights in these and other brands at 6 1-4c to 15c.
EIDERDOWNS—
double faced; light on one side, dark on the other; for house gowns and bath robes; a large line at ..... 35c
WOOL CHALLIS:
Plain colors and figures, light or dark; a number of fashionable bordered effects ..... 50c, 60c and 75c
VIYELLA FLANNELS:
in scores of plain colors, stripes, checks and plaids; the all-wool, unshrinkable flannel, our price ..... 75c
IONA SCOTCH FLANNELS
fast colors; plain and fancy and embroidered designs; for skirts, shirts and children's wear ..... 50c
WOOL WAISTINGS:
newest patterns in plaids, checks, stripes and embroidered effects; for dresses, skirts or children's clothes ..... 50c and 75c
FIGURED FLANNELETTES:
For house gowns; 27 and 36 inches wide; light and dark shades; Persian patterns; we never had a better line at ..... 10c to 25c yd.

New Suction Sweepers

Certainly no woman who takes pride in the appearance of her home, who values her health, will longer use an inefficient carpet sweeper, or the unsanitary, dust-raising broom, when really practical cleaners may be had at so little expense as these:

THE PEERLESS SUCTION SWEEPER
for direct or alternating current; complete with 12 foot section special wire-reinforced hose; 4 foot of sectional polished brass tubing; 1 nickeled and polished nozzle; regular price $45.00, for ..... $30.00
THE MAGIC ELECTRIC SUCTION CLEANER
weighs only ten pounds, and is operated entirely by air suction; is small and compact; noiseless and durable. Complete with 25 feet of insulated conducting cord with attachment plug ..... $38.00
With extra attachments for cleaning walls, upholstery, etc. ..... $44.00
THREE DRAPERY STUFF SPECIALS:
Stenciled scrim, fine mesh, full line of patterns; regularly 45c, on special sale at ..35c yd.
French bobbinette, extra heavy grade; best make; 72-inch width; regularly $1.00, for ..... 65c yd.
108-inch width; regularly $1.75, for ..... $1.00 yd.

Coulter Dry Goods Co.

Desmond's
Corner Third and Spring
DOUGLAS BUILDING

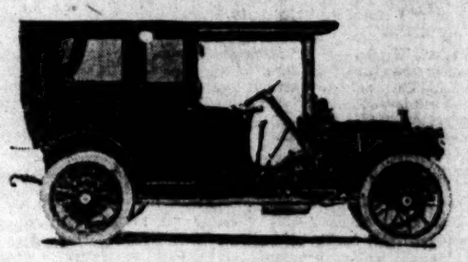

Every visitor to our store is invited to register his or her name and address whether a purchaser or not. On next January 4, 1911, one of the visitors will become the proud possessor of the beautiful Packard Limousine.

Call Today, Register, and Tell the Man Where You Wish It Sent

Women's Fall Suits Now on Sale
BEHREND'S
Phones: A3035, Broadway 2267.
The New Store for Women.
719 SOUTH BROADWAY.

Vollmer-Jantzen Co.
THE REAL CHINA STORE. CUT GLASS, ETC.
N. E. Cor. Seventh and Hill Sts.

10c A BUTTON—$1 A RIP
Dutchess Trousers
—AT—
SILVERWOOD'S

New "Walkover"
BOOTSHOP
No. 3, 623 South Broadway
J. F. Hughes, Prop.

VICTOR
Talking Machines
Easy Terms
J. B. BROWN MUSIC CO.
643 SOUTH BROADWAY

CANCER
Removed Without the Knife.
Fee $10 Any skin cancer next tendays. Breast Tumors our specialty. 3 doctors. Expert Specialists. Consultation free.
THE GERMAN REMEDY CO.
Rooms 224 and 225 San Fernando Bldg., 4th and Main, Los Angeles.

# Events in Local Society

AT the beautiful country home of Mr. and Mrs. Glassel near Tropico occurred the wedding, last evening, of their daughter, Miss Andrietta, to M. C. Somers. Only relatives and intimate friends were present and the Rev. Hugh K. Walker of Immanuel Presbyterian church presided. Miss Glassell was attired in her mother's wedding gown of cream brocaded satin, veiled with hand embroidered chiffon and trimmed with real lace. She carried a shower of bride roses and lily of the valley. Her veil was also worn by her mother and was a dainty creation of tulle. Miss Marjorie Derby was maid of honor, and her gown was of green material, draped with chiffon, as was also Miss Muriel Stewart's, who assisted as bridesmaid. They carried arm bouquets of Cecile Brunner roses. Jack Somers was best man and the ushers were Warren Wood, Horace Lansing and Will Glassell. The bridal party stood beneath an arch of asparagus plumosus and white chrysanthemums, suspended from which was a floral bell of roses and lily of the valley. The hall and living-room were aglow with yellow chrysanthemums, while the dinning-room was massed with lily of the valley and bride roses. At the conclusion of a two weeks trip Mr. and Mrs. Somers will make their home on West Twenty-third street.

Mrs. M. C. Somers,
formerly Miss Andrietta Glassell, whose wedding last evening was one of the most brilliant of the season.

—o—

**Merry Evening.**

Mrs. Beatrice B. Rheinstrom, Mrs. George Morton and Mrs. William Tarr were hostesses at a musicale and "500" party with which they entertained at the Ponet Square apartments. A color scheme of red, black, green and yellow carried out the Hallowe'en idea. Among the guests were Mr. and Mrs. William Tarr, Dr. and Mrs. George Morton, Mr. and Mrs. John Hooper, Frederick Kultenbeck, Dr. and Mrs. George Hathaway, Mr. and Mrs. William Bennaman, Stanley Morehead, Mr. and Mrs. T. J. Thebault, Mr. and Mrs. W. J. Stevens, Mr. and Mrs. George Burkett Logan, Mrs. Jennie Gale, I. Frankfort, Mrs. Wheaton, Mr. and Mrs. Robert Benton, Mrs. J. C. Selby, Mrs. Nevada Irwin, Mrs. Frances Rogers, Mrs. Shirley Hayden, Mrs. Rosina Daniels, Mr. and Mrs. Harry Phillips, Mrs. H. M. Jones, O. A. Elder, Leslie Jones, Albert Selby, Howard Selby, E. Arenz, Mr. and Mrs. Edward A. Henderson, Ernest Garrett, W. F. Ayars, Mr. and Mrs. Dawson, Miss Nora Hammer, Miss Anna Nordmeir, Miss Gertrude Ireland, Miss Dorothy Nearny, Miss Anna Kellar, Miss Sadie Slicker, Miss Ella W. Foster, Miss Della Johnston, Miss Devere Johnston, Miss Irene French, Miss Mathilda Phillips, Miss Mary Groves and Miss Evelyn Martin.

—o—

**Come to Town.**

Mrs. McGoodwin and her daughter, Miss McGoodwin, have closed their cottage at Redondo Beach and have purchased a home at No. 2699 Orchard avenue, where they will spend the winter.

—o—

**Club Affair.**

Members of the Halcyon Bridge Club were guests recently of Miss Mabel Chase, who entertained at the Santa Barbara apartments. The rooms were pretty with quantities of red carnations and ferns and handsome prizes were awarded to Mrs. Frederick L. Goldsborough and Mrs. T. S. Milburn. Others present were Mrs. Edward Norton, Mrs. Harry Carroll, Mrs. Charles E. Morris, Mrs. Clarence Stone, Mrs. Richard Greenhow, Mrs. Frederick Roberts, Mrs. Julia Frost, Mrs. D. E. Doke and Mrs. Frederick Dilberger.

—o—

**Luncheon for Club.**

Mrs. Charles Morris of No. 808 East Twenty-eighth street, entertained with a one o'clock luncheon for members of the Buenas Amigas Bridge Club. Members present were Mrs. E. G. Luentzel, Mrs. Julia Frost, Mrs. Charles Winter, Mrs. Don Clampitt, Mrs. Robert L. Rice, Mrs Charles Harrod, Mrs. F. M. Parker, Mrs. Howard W. Seager, Mrs. J. A. Dubbs, Mrs. B. A. Rogers, Mrs. T. A. Bringham, Mrs. R. K. Wilson and Mrs. Frederick L. Goldsborough. Mrs. Frost and Mrs. Rice won the prizes.

—o—

**Entertaining Cousin.**

Mrs. Percy Ross of No. 757 New Hampshire street, has as her guest her cousin, Mrs. Mary Mitchell of Marshall, Ill., who is spending the winter in Southern California.

—o—

**Wedding Announcement.**

Miss Anna Haines of Glendale and W. H. Elser of this city, were married October 28. They are now spending their honeymoon in San Diego.

—o—

**Mrs. Alton Hostess.**

Mrs. John Alton of No. 199 West Thirty-sixth street, had as her guests recently, members of the Woodlawn Whist Club.

—o—

**Recent Wedding.**

The home of Mr. and Mrs. G. W. Chapman of No. 5408 Abbott place, was the scene of an interesting wedding the latter part of the week, when their daughter, Miss Myrtle became the bride of Loyde Hyde. The Rev. Dr. Charles Edward Locke of the First Methodist church read the service. Supper was served in the dining-room where pink and white carnations were gracefully massed. The bride was attired in white silk embroidered in pearls and she carried a shower of bride roses. Miss Hazel Wilkins was maid of honor and was attired in pink and carried pink blossoms. The bridesmaids were the Misses Margaret Ray and Mildred Baker, while the bride's little sisters, Katherine and Georgia Chapman, carried the ring and a basket of rose petals. Claude Chapman was best man and Miss Marion Jone played the wedding music.

—o—

**Ghost Party.**

Unique and novel was the ghost party given by Miss Kirk V. Cumby at her home No. 3518 Percy street, for the following guests; Miss Ethel Platt, Miss T. Claycomb, Miss Elizabeth Ramsay, Miss Beulah Hull, Miss Leola Coffett, Miss Lillian Steeb, Sterling Kendrick, George Wegerer, Robert Johnson, Louis Gardner, Fred Gardner, Percy Murray, Clyde Myrick, Mr. Palmer and Herman Cumby.

—o—

**Philomath Club.**

Mrs. Elvaton W. Elder of No. 837 Harvard boulevard, entertained members of the Philomath Club of Pasadena. The home was decorated with carnations and chrysanthemums. The guests present were Mrs. McDavid, Mrs. Kesslar, Mrs. Taft, Mrs. Murphy, Mrs. Abbott, Mrs. Draper, Mrs. Haskett, Mrs. Grier, Mrs. Miller, Mrs. Daughterty, Mrs. Cooper and Mrs. Dorn.

—o—

**Alumni Dinner.**

The alumni of the Indiana State University will give a dinner Friday evening, the 18th inst. at Hotel Hollenbeck. Guests wishing to attend will please send their names to A. F. Vandergrift of No. 415 West Jefferson street.

—o—

**Shower for Bride-Elect.**

Mrs. T. E. Shafer of Waterloo street, assisted by Mrs. Thomas Osborne of Riverside, entertained with a miscellaneous shower in honor of Miss Jessie Starr, whose engagement to Harry Waldo Dinsmore of McKittrick was announced recently. The home was decorated with ferns and yellow chrysanthemums. As the honored guest entered the parlor, Miss Ethel Ward played a wedding march and Miss Starr was led to a table covered with beautiful gifts, after which an afternoon of hearts was enjoyed. Prizes were won by Miss Starr, Miss Idabelle Patterson and Mrs. Daisy Carson. Those present were Mrs. Delarme, Mrs. Charles Phelps, Mrs. H. F. Scoville, Mrs. E. A. Starr, Mrs. Charles Wesley Shafer, Mrs. S. R. Porter, Mrs. Charles Schultz, Mrs. Howard Shafer, Mrs. T. Osborne, Mrs. T. E. Shafer, Miss Elsie Baur, Miss Lena Rogers, Miss Ethel Ward, Miss Pauline Baur, Miss Frances Starr, Miss Idabelle Patterson, Miss Mabel Ward, Mrs. Timothy Stephens and Miss Lucile Page Stephens of Long Beach.

—o—

**Fashionable Luncheon.**

Another fashionable affair of yesterday was the luncheon given by Mrs. Edward L. Doheny of Chester place in compliment to Mrs. A. C. Bilicke, who recently returned from an extended tour.

—o—

**Coming Out Party.**

One of the largest affairs of today will be the tea party given by Mrs. John H. Norton of No. 834 West Twenty-eighth street for her daughter, Miss Amy Marie Norton.

—o—

**Home From Springs.**

Miss A. Winona Whitney of No. 3104 Budlong avenue, who has been visiting during the summer in Colorado Springs, has returned to her home, greatly benefited by her stay at the Springs and Denver.


Acknowledged Unrivaled Queen of Confections

FOZ-REZ-O CHOCOLATES

High Class Bonbons of Exquisite Flavor and Delicious Goodness.

Fosgate & Rees
449 South Broadway



Harris & Frank
Outfitters for Men, Women, Boys and Girls
437-439-441-443 SOUTH SPRING

OUR moderate cost Suits for Women embody perfect style, as well as sterling service qualities.

You'll be especially interested in their workmanship—the very apparent evidences of thoroughness, the superior guaranteed linings, the perfect finish of every garment. Fabrics are quite out of the ordinary in quality and effect—rich, rough surface weaves, as well as the smooth finishes which so many Women delight in. Colorings include all the new ideas. We seriously invite comparison for these Suits. We have made a special effort to give great value at a moderate price. You will agree that we have succeeded, when you see our garments priced at—

$25 - $29.50 - $32.50

-Keiser Neckwear for Women
-Women's Silk Hosiery in All Colors
-Smart Footwear for Misses & Women
-Children's Coats, Suits, Hats & Shoes

Harris & Frank
Outfitters for Men, Women, Boys and Girls
437-439-441-443 SOUTH SPRING



Have You Tried?

Lydia E. Pinkham's Vegetable Compound? We can furnish positive proof that it has made many remarkable cures after all other means had failed.

Women who are suffering with some form of female illness should consider this.

As such evidence read these two unsolicited testimonial letters. We guarantee they are genuine and honest statements of facts.

**Cresson, Pa.—"Five years ago I had a bad fall, and hurt myself inwardly. I was under a doctor's care for nine weeks, and when I stopped I grew worse again. I sent for a bottle of Lydia E. Pinkham's Vegetable Compound, took it as directed, and now I am a stout, hearty woman."—Mrs. Ella E. Aikey, Cresson, Pa.**

**Baird, Wash.—"A year ago I was sick with kidney and bladder troubles and female weakness. The doctors gave me up. All they could do was to just let me go as easily as possible. I was advised by friends to take Lydia E. Pinkham's Vegetable Compound and Blood Purifier. I am completely cured of my ills, and I am nearly sixty years old."—Mrs. Sarah Leighton, Baird, Wash.**

Evidence like the above is abundant showing that the derangements of the female organism which breed all kinds of miserable feelings and which ordinary practice does not cure, are the very disorders that give way to Lydia E. Pinkham's Vegetable Compound.

Women who are afflicted with similar troubles, after reading two such letters as the above, should be encouraged to try this wonderfully helpful remedy.

**For 30 years Lydia E. Pinkham's Vegetable Compound has been the standard remedy for female ills. No sick woman does justice to herself who will not try this famous medicine. Made exclusively from roots and herbs, and has thousands of cures to its credit.**

**Mrs. Pinkham invites all sick women to write her for advice. She has guided thousands to health free of charge. Address Mrs. Pinkham, Lynn, Mass.**

Another Great Purchase And Sale of Millinery

This sale is for Three days only—today, Thursday and Friday. No former sale of the season can begin to come up to this one—either in point of value-giving, or in the superior quality and great variety of merchandise offered. Come prepared for surprises—and come early.

**At $1.95**
**---Regular $4.50 Shapes**

Huge black satin Shapes, with colored facings. Boucle silk Shapes, in black and colors. Medium-sized Shapes, also Turbans, in black velvet. Up to $4.50 values—at $1.95.

**At $3.95**
**---Regular $6.50 Shapes**

Imported black beaver Shapes, with colored crowns. Black velvet Shapes—Tricorn and side-roll effects; some with Persian taffeta crowns. Regular $6.50 values—at $3.95 in this sale.

**At $5.00**
**---Regular $10.00 Shapes**

The season's very swellest shapes—of beaver, hatter's plush and black velvet. Medium and extra large models. These Shapes positively worth up to $10.00. Sale price $5.00.

**$3**
**For Regular $8.50 Plumes**

Importer's stock of magnificent African Ostrich Plumes. Black or white. Finest male stock. Plumes 18 to 20 inches long. Buy for your own needs—or for Christmas Gifts. These Plumes positively worth from $6.50 to $8.50 in a regular way. On sale at one price—$3.00 for choice.

**Sale of Fancy Feathers at . 50c**
**---$1.00 to $1.50 Regularly**

The greatest of all great sales of Fancy Feathers. Hackle and Marabout Pompons, owl quills, breasts, pheasant tails and wings. These come in white, gray, gold, black, flame red, Copenhagen, navy and Emerald. Up to $1.50 values—all at 50c in this great 3-days' Sale.

**Children's Sailors and Misses' Ready-to-Wears . . . . . 75c**

Here is a chance to buy Children's Streamer Sailors and Misses' Ready-to-wear Outing Hats at half price and less. Of fine felt—in all wanted colors. Worth up to $1.95—at 75c for choice.

SCOFIELD MILLINERY CO.
737 SOUTH BROADWAY.



Now go East via New Orleans
Delightful in fall and winter months; costs no more to go East or back through New Orleans via Illinois Central Railroad. Ask any ticket agent or C. HAYDOCK, agt. Illinois Central Railroad. 113 West Sixth street, Los Angeles.

Kahn's Correct Clothes
457 SOUTH BROADWAY

CHRISTOPHER'S HOT CHOCOLATE
Take a cup on the way home.
241 SO. SPRING. 321 SO. SPRING.
551 SOUTH BROADWAY—Near Sixth.

Knabe Pianos
The Wiley B. Allen Co.
415-418 So. Broadway
COAL

Home Decorators
Pease Bros.
640-646 SOUTH HILL ST.

Instant

NOTICE

Entries for next Directory close November 15th. Changes that have been made since issuing last directory will be properly made by this method WITHOUT FURTHER NOTIFICATION. Arrangements for new advertising should be made now, and if Street names have been of Street names have been changed, kindly notify us BY LETTER.

HOME TELEPHONE & TEL. Co. 716 S. OLIVE ST.

DR. FREEMAN & Co. CURE RUPTURE, PILES, VARICOSE VEINS 453½ South Spring St. Hours 9 a.m. to 5 p.m., and 7 to 8. Consultation Free.

Scott Eczema S. 50c LARGE JAR Instantly relieves and cures all skin diseases. Recommended by physicians. SUN DRUG CO.

FIRE SALE Lighting Fixtures and other stock. SLASHING REDUCTIONS Z. L. PARMELEE 718 South Broadway.

The New Rambler is the best value in the world. CALL. W. K. COWAN, 1140 So. Main.

Matchless Values in Men's Gloves LOWMAN 131 SOUTH SPRING

Crown Combination The Best Player Piano SMITH MUSIC CO. 406 W. Seventh St.

Largest Dental Office Coast. Good Set Teeth Yale Dental 254 S. Broadway. Open evenings till 8. Sundays to 12 M. Home Phone

"Three Minutes Pays for" Andrews Machine With Holmes 422 So. Main

BRENT'S 712-714-716-718 So. MAIN THE GREAT CREDIT HOUSE Real Spot. Cash Price EVERYTHING FOR THE HOME Furniture—Rugs—Stoves

Men's Suits Made To Order $ Scotch Tailors 330 South Spring

$5 20-INCH AFRICAN Plume, black or white, curl. Mail orders carefully filled. Scofield Milliner 737 SOUTH BROADWAY

ATHLETIC Outfit here, because our goods are right and are priced DYAS-CLINE CO. 244 W. 3rd St.

Correct Corsets—Perfect Fit Newcomb's CORSET SHOP

Children's Shoes 214 So. Broadway Women's and Children's Hosiery for Children SHOES FOR MEN Hollander & Funk THE FAMILY SHOE STORE 428 SOUTH BROADWAY

The HOUSE OF Tailors New Location 516 SOUTH BROADWAY

Lowest PIANO PRICES EILERS MUSIC HOUSE 244 S. Broadway


# FACTS FEATURES AND FANCIES FOR WOMEN.

By Olive Gray.

A BEAUTY HINT: When upon retiring you use a complexion cream take pains to give a careful massage around the eyes, rubbing the wrinkles with the rotary movement of the fingers. It is easy to obliterate wrinkles while the skin is softened by the cream and eventually the blemishes thus treated will cease to reappear. There is an article scientifically compounded which has been proven to be a positive eraser of wrinkles.

The current magazines has a lesson upon the subject of finding everything. "Begin each day as a day had never before been for the writer. Not only this, but each event, each article, if possible, from a point of a little different than has been. Well, isn't that to be a life at least to be original. Individual turn to whatever we may or think; let it be your way of doing everything. Some are born with this gift, and are blessed, but I believe it can be acquired. If, when you are about to do anything you stop and think you can do or say it just as easily than would any one else, you soon find yourself in the habit of doing things originally, different from others. It is, I believe, a matter of little pains. I do not mean that one should always be after effect; but if you avoid the commonplace, I believe it will become second nature, just as effort at courtesy and politeness eventually to the result of serious effort.

• •

Sticks.

Here is a new way of handling the old, old way. The dressmaking class of the New York Young Women's Christian Association has, it is said, a way of giving ease to the wearer of the narrow skirt. There is a slant at the bottom of the skirt while these lie flat and unobtrusive are faced with inch wide material beneath and when their wearer needed the strain put upon the elastic and between the elastic and between fullness which permits the step.

The method is entirely new, being an application of an old-time when the "pin back" was used elastic was used to tie the inner-skirt which must have been in order that the wearer might sit. We think each new idea of its kind but it seems to be only a modification of some folly gone by.

• •

Fold of Warmth.

The window full of steamer rugs really weave and warm looks not inviting. They are made for the purpose for which made but they make a lining of long coats, the lining turned over for the cold and the fringe constituting trimming. Leave the fringe on the edge, then the rug is in style all

• •

Comfort.

"Why wear under-skirts?" is an impolite question to a woman to put to her. We wear many and our skirt contain them. I am not yet been convinced of our climate, as she is a new arrival, but she is in fashion. "I nearly freeze in cold mornings," she said. "I have found a way of dressing clothes to keep me warm. I wear a narrow knit skirt so snugly and clings so to be invisible under my

• •

Many are wearing the chemise, or the messaline which do not give sufficient warmth to those who feel the cold as they get to until they are accustomed.

• •

Furniture.

The most furniture store I saw was a museum of Flanders furniture—chairs, tables and so formal a style could be called a name. The material dark antique-looking oak with effects of the mission period by rounded pillars which gave a more finish to the pieces. Especially, were very attractive low broad backs.

• •

Gifts.

Gifts where pretty things are never were from Holland in shades of blue and green. A pillow in the old design were quaint and attractive. The pieces were remarkable considering that they came from miss and continents, a country—which, by the way, not thought of as a century in cheese—come in quantity candles decorated with and on playing cards. Also in pottery "sticks" and ash trays for bridge or

• •

Some Gifts.

A gift for a girl which is long completion. It was a linen collar and cuffs of sheer on heavy white silk. Also couple wreaths in ribbon of green, with blue and small rosebuds. The wreaths separated on the collar in the belt, and its ends made over a metal and covered with the silk. Each piece was lined with silk, and had a sachet powder between and the outside. This gave the impression that the flowers very real, actually

• •

A lady and I know a lady expert at making Christmas that we call "Gifts." She made recently which were exceedingly good. A quantity of granulated sugar, milk in a saucepan to a boil. Cut squares of and two tablespoons. Cooked about minutes the fire became stiff but not too stiff to pour out easily. The marshmallows were broken into pieces and placed in a dish and the fudge poured over them. She says that next time she means to try another flavor than chocolate and will beat the marshmallows into the mixture.

• •

Household Hint.

If you must wash your own dishes, it is well to use the best soap not only for the sake of the dishes and in fact less for their sake than for that of your hands. There are several kinds of pure white soap which are good. Most of the borax soaps are harmless to the hands and will soften the the water and cause the dishes to shine beautifully.

• •

To Eat.

A salad which is novel and pretty as well as palatable is one made from pimentos. Chop the pimentos from one can very fine and mix thoroughly with two or more cream cheeses. Moisten with some of the juice of the pimentos and then beat the whole until it is light and creamy. Heap in a mound on lettuce leaves in a shallow salad bowl and serve with mayonnaise.

• •

Notes of Fashion.

I saw a strikingly handsome hat in one of the Broadway stores. It was of white silk in the grenadier shape and over the silk was spread closely a fine meshed black veiling. The sole trimming was a band of black bird wings with an occasional head showing here and there. As the wings and heads, although very pretty, were obviously "made" there was none of the feeling against such trimming which is caused by the more natural birds.

For morning frocks silk wrap henrietta combined with English waterproof crepe is greatly used.

Wide bands of satin are much used as trimming on frocks of chiffon, serge, or almost any material.

Chiffons in yellow tones—changing from the deepest gold to faintest buttercup yellow—are extremely pretty.

There is a continued favor of the kimono sleeve—not only on corsage but on quite a number of the new jackets.

Pretty frocks are of nete and marquisettes, stenciled in a simple design in soft colors, and the design outlined in beads.

Plain white net, pin dotted net, filet lace and Venetian lace are popular for the round or square yoke and high collar.

Evening cloaks are made of velvet and satin brocades—the velvet pattern spreading out sharply on the satin ground.

Chiffon appears to have been the "slogan" of the dictators of fashion for the dressy gown of the season of 1910-11.

A noticeable feature of the new models is the narrow foundation skirt of soft messaline finished with a plain two-inch hem.

## BIRTHDAY CELEBRATION.

### Many Old-time Friends Congratulate Mrs. Garey on Eighty-first Anniversary.

Mrs. Thomas A. Garey celebrated her eighty-first birthday at the home of her daughter, Mrs. Harry E. Houk, No. 1550 West Adams street Sunday afternoon in a happy manner. Many friends were present to extend their congratulations. In the banquet hall covers were laid for sixty persons. There were felicitous speeches and instrumental and vocal music. Mrs. Garey is a pioneer of Southern California. With her husband and a party of friends, she came by ox teams through Yuma in 1852.

Among the old-time friends present were Mrs. S. A. Parrish, formerly Mrs. Lewis, who was one of the overland party and who first met Mrs. Garey in 1850; E. C. Parrish, who first met her in 1854; N. S. Montague, in 1862; Mrs. Emma Montague, A. G. Miller, Mrs. M. J. Miller, Mrs. L. E. Wetherby, W. G. McMullin, L. M. Holt, Mr. and Mrs. George McMullin, Mr. and Mrs. A. Miller, Mr. and Mrs. W. E. Garey, Mr. and Mrs. C. E. Parrish, Mr. and Mrs. Stephen Garey, Mr. and Mrs. S. T. Garey, Mr. and Mrs. William B. Allison, Mr. and Mrs. L. M. Holt, Mr. and Mrs. Albee, Mr. and Mrs. John Weber, Mr. and Mrs. A. M. Klein, Mr. and Mrs. Harry E. Houk, Dr. and Mrs. Burton, Mrs. Wetherby, Mrs. S. J. Garey, Mrs. Emma Jankins, Mrs. Mabel Miller, Miss Minnie Montague, Mrs. A. M. Houk, Mrs. Eva Rockhill, Mrs. L. Wood, Mrs. Hale, Miss Marguerite Wetherby, Miss Marian Albee, Miss Lucille Rockhill, Miss Marguerite Hale, Miss Garnet Hale, George Houk, Floyd Houk, Elmer Weber, Clarence Weber, Dr. Lesoine and Miss Edna Holt.

## SEEKS HER PARENTS.

### Little Girl in Missouri Believes Her Father Lives in This City and Writes.

Without knowing the names or whereabouts of her parents, or whether or not they are alive, Miss Hortense Hughes, about 12 years old, at present living in Monett, Mo., has written to Capt. Flammer to see if he can find any trace of them.

The little girl was sent recently from a children's home in New York to one in Monett, Mo., but she has not heard a word from any relatives for years.

She asks if any man by the name of H. W. Hazelton ever lived in Los Angeles. The directory does not give the name and the police know of no other way of learning about it.

Miss Hughes believes that Hazelton is her father. Her name was given her in the children's home but she believes it might be Hazelton. If Hazelton is not her father she believes it possible he might be some relative of hers. In either case she wishes to get into communication with him.

## DEATH OF MRS. TURNER.

News has just been received in this city of the death of Mrs. Ester Anna Turner in Portland, Or. Mrs. Turner had many friends in this city, where she was for some time a resident with her daughter Mrs. David C. Narver, now of Twenty-eighth st. Mrs. Turner was one of the early settlers in Oregon. She was eighty-five years old at the time of her death which occurred yesterday.

## Mrs. Newhall Hostess.

A smart affair of Monday evening was the box party given by Mrs. Walter Scott Newhall of No. 21 Chester place in compliment to Mrs. John W. Dwight of Washington, who is the house guest of her mother, Mrs. Emeline Childs of No. West Adams street. The guests enjoyed the opening performance of Viola Allen at the Majestic, and later supper was served at Hotel Alexandria. A large round table elaborately decorated with roses was arranged for the eighteen guests. Mrs. Dwight will leave next week for a brief visit in the country and will then return to her mother's home, where she will remain until the middle of December.


# DESMOND'S

Corner Third & Spring Streets Douglas Building

We run a Clothing Store such as this town has never seen before, such as has no counterpart here, nor, so far as we know, anywhere else. We give values that nobody else dares to give.

## Men's & Young Men's Winter Suits at $14.75

Regular $25 & $20 Values

These suits are all small lots, taken from Our OWN STOCK, and have been Our BEST SELLERS all season at $25 and $20. We only have a FEW of a kind, but have ALL sizes. Your unrestricted choice WHILE THEY LAST at . . . . . $14.75

In the finer grades you'll see displayed here the most luxurious fabrics the world can show; chosen from the finest products of the looms of Scotland, Ireland, England, Germany, Belgium, where weaving is developed into a fine art as a highly organized industry. Ask to see our special values in $3 Hats and Colored Shirts at . . . . . $1.00

We Show Suits for Men & Young Men from $10 to $50



# Bullock's

Broadway at Seventh

**New Bath Robe Blankets $3**

—that have exceptional beauty and merit, are new arrivals in the Blanket Section. 4th Floor.

—Thick, warm blankets in a lot of beautiful color patterns, many bordered. All come with cord and girdle ready to be made up.

—Great 72x90 blankets in this first showing. How they will win trade at $3 each.

—Buy today if you have a Christmas gift in mind.

**Down Comforts, $6**

Big fluffy ones covered with feather proof sateen. A big variety of cover designs to select from. Exceptionally light and warm.

**Fine Bed Spreads, $2**

Size 85x100 inches. The biggest spread value we have shown this season. In white only in a variety of Marseilles patterns. Plain hemmed ends. Big values at $2. 4th Floor.

**Thanksgiving Then Christmas**

Are you prepared for jolly dinners and festivities with a full supply of

**Good Linens?**

—Look at these feature items from the Linen Section, North Building, Main Floor. A big department in a new home.

**Round Lunch Cloths $1.25**

—A big value, quality linens, 36x36 inches, scalloped edges, a fine double satin damask cloth.

**Table Cloths $2.75**

—that will surprise you in their beauty and worth, all with deep scalloped edges. Size 59x81, of a fine satin damask.

—15x15 napkins to match, $3 doz.

**Dinner Napkins $2.50 Dozen**—Size 22x22 there are no cloths to match they will inches of double Satin Damask; just 30 dozen in floral designs; because be priced 'way under worth.

**Warm Flannels In Great Variety**

—Limited space only allows the telling of a few strong items. The Flannel Section is overflowing with splendid materials at prices none the less attractive.

**Cashmere Flannels 10c yd**

—A beautiful material with a soft wool finish—both sides alike—fine firm twill, in white, cream, blue and pink, 27 inches wide.

**Velour Flannels 12½c yd**

—Exceptional beauty in every pattern—and over a hundred of them to choose from, including all the late Persian patterns.

**Domet Flannel 15c**—36 inches wide, double faced; a quality that will stand unusual wear, heavy and warm.

**Eiderdown Flannel 35c** — You should see the many patterns that are here, new and different; all reversible; both sides finished alike. 27 inches wide. Girdle sets to match, 40c.

**Strong Values in Domestics**

—to win more friends for Bullock's.

—**Muslin Sheets 60c**—68x90 inches, of heavy, strong muslin, soft finish, sheets that will give wonderful wear.

—**Pillow Cases 15c**—They shouldn't last long when women see them, their quality is unusual for 15c. Size 45x36 inches, of fine, soft, finish muslin.

—**Bleached Muslin 10c**—Full 36 inches wide, firm and strong with a soft finish, particularly adaptable to needle work.

—**Sheets and Cases $5 Set**—Irish embroidered sheets and pillow cases. One sheet and 2 pillow cases with fancy embroidered ends and initial, in a set. Fine for gift giving.

**At $1.50 Pair, Linen Pillow Cases**—gium linen. Unusual worth at closely woven, round thread Belgian linen. Unusual worth at $1.50 pair.

**At $5.00 Pair Linen Sheets**—Excellent for guest use; made of round thread Belgium linen that is very firm and strong; will give most extraordinary wear.



# Thousands

of adventure-lovers are on a treasure hunt. And they have found the treasure. You can find the treasure, too. You can throw off the weights and measures of the daily grind and get out into the big spaces where the big deeds are done. You can buy the new magazine "Adventure." If you're in time, you can. You'll enjoy every one of its 192 pages. Suppose you begin with this one:

IF you were a young American pleasure-seeker standing in front of a fashionable Vienna restaurant;
IF you overheard the conversation of two secret agents who were spying on a certain beautiful woman;
IF you saw that woman approaching you on the arm of an Austrian officer;
IF, suddenly, the woman and the officer, both strangers to you, appealed to you for a very great favor;
IF that favor proved to be an invitation to dine with them publicly in the big café;
IF you found you and your table companions were the sensation of the evening;
IF everybody grew more and more excited; if the spies you had seen were constantly near you; if the woman implored you not to leave them for a moment;
What would you do?
BARRY WILLIAMS, in "The Mysterious Invitation," did the right thing. It's some story. You'll find it in "Adventure."

AND you'll find fifteen or twenty stories as good as this one. Adventure—nothing but Adventure. Not a dull page. Fifteen cents. Can you beat it? Ask your newsdealer to-day for

The Ridgway Company's New Magazine

# Adventure

Published by the Publishers of Everybody's Magazine

The December Number on Sale at All News-stands.



Home 60151 Main 8680

**Pacific Motor Car & Aviation Co.**

1217-31 So. Flower St.

We are the only ones in the city doing repair work and handling parts of WHITE STEAMERS. We also repair or remodel any make of automobiles.

We have the finest garage on the Pacific Coast; our treatment of customers is the best.

Mr. Wm. M. Conklin is our spring and forge maker.

OPEN DAY AND NIGHT

EST. 1900 DRINK HABIT CURED GATLIN IN THREE DAYS NO HYPODERMICS OR BAD AFTER EFFECTS GATLIN INSTITUTE LOS ANGELES 825 S. BROADWAY BEST 1377 HOME F1055 CALL PHONE OR WRITE SAN FRANCISCO 1104 MARKET ST. WEST 78 HOME 54055

SUPERIOR TO CAPSULES ADULTERATIONS SANTAL CAPSULES MIDY RELIEVES IN 24 HOURS

3-day Drink Habit Legal Guarantee With Cure

**NEAL INSTITUTE**

No Hypodermics. Harmless 945 So. Olive St. Phones A4072 Bdwy 4602

We Sell Positively The Best 75c Per Gallon WINE in the city. Ring us up. GRUMBACH WINE CO. Main 2295 Home F-8266

EXTRA SPECIALS IN "EVERYTHING FOR BOYS & YOUNG MEN'S WEAR."

**The Juvenile Company** 429 SOUTH BROADWAY.

**Merced County Land** Large or Small Tracts See HINCHLIFFE-COLLINS CO. 228 Story Building

**American Savings Bank** $2.00 & UP PER YEAR MODERN SAFE DEPOSIT BOXES. FOUR PER CENT. INTEREST PAID ON SAVINGS DEPOSIT ACCOUNTS. N. E. Cor. Spring and Second Sts.

**FURS** Buy Furs directly from Manufacturer Also Exquisite Millinery OBRIKAT FUR CO. Cor. Third and Hill Sts.

LOS ANGELES LIMITED THREE DAYS TO CHICAGO TICKETS & INFORMATION AT 601 SO. SPRING ST. & FIRST ST. STATION

Wickwire's Clothes Shop 413 So. Hill St. Tailoring

**Big Shoe Sale** Special Bargain Tables in Basement Today and Tomorrow MAMMOTH SHOE HOUSE 519 South Broadway

COAL Orange County Coal Mining Company's COAL Delivered Direct from Car, $12 per Ton Orders received at 510 Mason Building 4th and Broadway. Home Phone F3259

*Dr. C. G. Garrison Cancers, Tumors* 314 West Fourth St. Hotel Sherman

# REVOLUTIONIZING OLD MEXICO BY ELECTRICITY.

## American Engineers Are Developing a Power Scheme in the Heart of Mexico That Will Work Wonders for Industries of Country.

[SPECIALLY CONTRIBUTED TO THE TIMES.]

IT is the most magnificent engineering conception of the age," said Col. Goethals of the Panama Canal after looking over the work of the Mexican Light and Power Company in its efforts to harness the waters of the great central plateau where they plunge over the precipices to the east, and through them to furnish power to the heart of the republic.

For here is a series of seven storage reservoirs impounding the flow of seven watersheds, connected in each instance by tunnels miles long under mountains. The water is concentrated at a single point and then plunges through great steel pipes to power houses on the levels below, where its force is converted into electricity, which, in turn, is distributed for 400 miles in all directions, where it lights cities, pulls street cars, fills ore at the gold mines and turns the wheels of all manner of machinery.

Because of it the industries of Mexico City are today getting power for a third of the price paid five years ago. Under the great wires that carry it over the plateau pass the oxen of the natives, who still plow with a forked stick. To the spillway of the plant the Mexican women still bring their clothes and wash them snow white with a flat rock as a rubbing board. Yet Necaxa throws down the gauntlet to all the world for the magnificent progressiveness of her construction and the contrast it bears to the region upon which it is superimposed.

Necaxa was a river, but is now a dam and a reservoir and a power plant. The dam is 194 feet high and 1300 feet long, comparing with the greatest in the world. Its core and outsides are of concrete, while the insides are rock and dirt. So monstrous are the proportions of this dam that a mountain has been used to fill in its vitals. Yet so progressive are the men who are doing this work that no such crude methods as hauling in the dirt have been resorted to. Water from the levels about has been piped down and great nozzles have been turned on a nearby mountain side. This has been washed down into the maw of the dam and it has been completed at no greater labor than the guiding of this stream. A brawn Irishman holds the nozzle.

The Necaxa reservoir is just above a series of cliffs and waterfalls. Not a stone's throw below it the river takes a plunge of 462 feet and two stone's throws further is a jump of 754 feet. For purposes of generating power these two falls and the general decline are combined into 1400 feet and the water of the river is shot through great tubes and brought to play on the turbines below.

THRILLS IN TRANSPORTATION.

When you visit Necaxa you are treated to some new sensations in transportation. If you ask to go from the dam to the power plant, you are unceremoniously put on a so-called cage which is an open-air affair, a sort of elevator without sides. On this you are swung out over the four-hundred-and-sixty-two-foot cliff as an initiation. There is nothing to keep you from falling off, and but a single thread supporting you. You are suspended in space and slowly let down. There is the great cliff above, which looks as though it were toppling over on you. The water shimmers down over it for the long fall and is blown out into the valley below. The cable is letting you down into a world of wild mountain gorges that look as though they never saw the foot of man.

Having finished this first descent, you take the second a bit more courageously, until you realize it is twice as great. President Diaz went down this cable some weeks ago, and as he did so two rurales stood by the man who ran the lift, with instructions to shoot him if he made any mistake. The old President and Vice-President Corral joked about it as they started on the descent.

"You stay upstairs to take care of things if anything happens," said Diaz.

"I had better come along, for if anything happens it will probably be at the bottom," said Corral.

Victor Murdock, the insurgent leader, was a member of the party with which I made the trip. He sat flat on the floor and talked incessantly on the principle of the small boy who whistled in the dark to show he was not scared. Yet the men from below have to come up these lifts for their meals.

At the foot of the second cliff is the powerhouse. The pipes that carry the water from above come down through tunnels in the mountain. They are led to the turbines and square, four-inch nozzles with 1400 feet of pressure back of them are let drive into these. Two of these nozzles run a turbine. One of these turbines is assigned the particular task of handling the street cars of Mexico City. Here in a little piece of machinery, not twenty feet across, is generated all the power to pull all the cars in a great city 110 miles away.

There are now six turbines at work, night and day. These supply all the power for which there is a demand in all this region. There are already other turbines being installed in anticipation of a greater demand, for Mexico must get used to her new power before she knows its use. At first there was but a call for 20,000 horse power, but this was increased to 50,000, and is now approaching 100,000. The falls at Necaxa will supply 250,000 horse power, and when there is a demand for more the company will go down the canyon to the next fall, which is 1000 feet, and use the water all over again. All Mexico can be supplied from this one plant. It is a canning factory for water power in successful operation.

The sightseer, having watched the wheels go round at the power house, is given another innovation along transportation lines. He is put in what is called "the coffin," a flat box, in which four people can lay down side by side. All are forced to lie flat. The lid is put on, then there is a burr, and the party is whisked into a low tunnel. This is one of the tunnels through which the water pipes come from above. You have just been told the monstrous pressure of this water, and you wonder what would happen if a pipe should burst while you are in the tunnel. Mr. Murdock talked a good deal of this possibility. To be sure the pipes are two inches thick, of good steel, but they might burst.

Into the bowels of the mountain you go with but a peephole to the front from the coffin. You travel for half a mile or so in this way, but at different degrees of uprightness. Then you bump something, stop, and wait for somebody to come and get you out. The Mexican who ran the coffin has gone off and left you, but eventually a young American engineer, all dapper in a riding suit, comes to your rescue.

This leads up to the subject of young American engineers. There are half a dozen of them at Necaxa. They are to be found at all points in Mexico, where big things are being done. They are great hulking fellows, graduates from the good colleges, and have worked in Montana, Brazil, Japan, or almost any place you can mention. They have done big things in many lands. They are the men who are leaving monuments behind them such as the Egyptians left in the pyramids, and the coming generations without end will know they have lived. They are all bachelors and make love to the little Mexican girl at the foot of the cliff who washes her mother's clothes. They make one think of the lost opportunities on the part of the dandy girls back home who are marrying the manakins of the properest sets because they never got a chance at the real men. But it is fine for the little native girl at the foot of the cliff.

The ride in the coffin brings you again to the level of the great dam. Rising precipitously above this is a mountain 400 feet high. On top of the mountain are the residences of the officials of the company that is carrying forward the great work. There is a winding road half a mile long by which the summit may be reached, but there is another method that is shorter and which makes another link in the novelties of transportation. One may step into a mortar bucket and be hoisted precipitately to the top. This is the method most generally pursued. The bucket is dragged along a track that is a little less than straight up. It was at this stage of the game that Representative Murdock attached himself, on the occasion of our visit, to the pillar-like legs of Editor Edgerly of the Boston Journal and nearly gave up the ghost.

On the mountain top is an American village, with its comfortable residences and its clubhouse. Below is the panorama of all Mexico unrolling itself in the distance toward Vera Cruz and 2000 feet down is the power house for which all these things are being done. There is the climate of the Maine woods at the clubhouse, while ten minutes of freak transportation can carry one into a region that is nearly tropical.

Fortunately electricity will run up hill. Water may be forced to run from the lowlands to the plateaus above through the simple process of converting it into electricity. The power for Mexico City is developed on a level 2000 feet below the city. All the great plateau country of central Mexico is far above the Necaxa power plant, and it is this section that the plant is to feed.

Now, since the waters of the plateau are being set to generating power a new era of prosperity is dawning. Labor has long been the most plentiful thing in Mexico. The native is an excellent workman and, contrary to the general belief, has no prejudice against labor. He is improperly nourished, to be sure, for the things he puts into his stomach keep it in a constant state of eruption. But he is a willing and efficient worker. He has, however, been accustomed to the use of no other aids to accomplishment than his own bare hands. In the very outskirts of the City of Mexico itself are farms which produce most excellent crops of grain and alfalfa. Yet these are farmed in the most primitive way. In great fields such as those in the United States, in which mowing machines and derricks are constantly busy, the Mexican goes forth with but his industry and a small hand scythe. He gets upon his knees and cuts the hay, raking it into a pile with his hands. When this pile has grown to sufficient size he ties a rope around it and carries it to the barn on his back.

This convertion of waterpower into electrical power is the greatest influence in the Mexico of today and of the near future. It is the great power of the future in all communities, but where industry has developed under other influences it will continue in the old way. But where there is a virgin soil for the installation of the plant which uses the white coal of the waterfall the thing is easier. For this reason Mexico, the land of the manana, is destined to outstrip New York herself in the modernness of the power that turns her spindles.

WILLIAM ATHERTON DUPUY.

## KING MANUEL'S DOUBLE.

### Strange Story of Mdlle. Deslys and the Viennese Audence.

Mademoiselle Gaby Deslys has, since the upheaval in Portugal, been the center of attraction at the Apollo Theater Vienna. The well-known inamorata of the young King draws tremendous audiences, no unoccupied seat being left at 11 p. m., the time that the hit of the evening commences.

Although the performance, that is composed of a variety of numbers, commences at 8 p. m., the really fashionable crowd only arrives in time to see the famous artiste take her part in a simple performance, the scene of which is laid in Paris.

STRANGE AGITION.

Recently, Mademoiselle Deslys, who takes the part of a flower-girl, had not been many seconds on the stage before her eyes were caught by the appearance of a gentleman sitting well at the back of a box close to the stage. The public soon observed her startled glance, and leaned out of their boxes to ascertain what was the cause of her visible agitation. Those sitting at tables, in front of a cold supper in the parterre, rose to their feet, for the interest of the house was no longer concentrated on the stage but on the solitary occupant of the box.

In spite of the gloom in which the mysterious stranger was hidden and the darkness of the house that prevented those seated far from the stage being able to distinguish the features of the stranger, the rumor soon spread throughout the house that King Manuel of Portugal was present, and that he had arrived in Vienna after escaping from his fatherland.

FLED TO HIS BELOVED.

To the Viennese mind the theory that he had fled to the side of his beloved was both comprehensible and laudable. At the close of the performance the public crowded to the staircase leading to the boxes. The manager was, however, before them. Like a good general, he realized that the gentleman, a well-known person in Vienna society, who resembles King Manuel in an extraordinary manner and who is known as his double, must be removed at once. He could not be responsible for the temper of the crowd once it realized the deception that the youth had practised on them probably in the spirit of a practical joke.

The stairs were closely guarded, the manager and a subordinate bowed the stranger out of the box to the exit only used in case of fire immediately opposite the box, and conveyed him to a waiting automobile. Deprived of the object of their curiosity, the crowd dispersed gloomily to their abodes.

## SHOWING FINE PICTURES.

An exhibition of photographs, representing some of the best work done by the foremost photographers of Amsterdam and of Los Angeles is being held by the Los Angeles Camera Club in its rooms at No. 321 South Hill street. The exhibition, which is free, will close Saturday night. A number of salon pictures are displayed. The officers of the club are R. S. Crandall, president; H. C. McClung, vice-president; T. K. Adlard, secretary and A. H. Lacey, treasurer.


**Popular Gloves; Latest Styles & Colors**

We have the reputation of giving best values for least money in our Glove Department—a reputation amply sustained by the gloves themselves. Our La Mazeno, Maurece and Julienne gloves are unequaled.

**Two Clasp Kid Gloves 95c**

Women's two-clasp overseam sewn kid gloves, in black, white and colors. Either Cordell or Paris Point backs. Of fine selected skins, and every pair warranted and fitted. Exceptional good values.

**Heavy English Capes $1.50**

Women's one-clasp P. X. M. heavy English cape walking gloves in the popular Dent shades, such as Havana, Porto Rico, Manila and tobacco. Spear point backs. No better gloves made for the price.

Our Julienne Gloves at $1.25, La Mazenos $1.50, and Maurece at $2 make ideal Christmas gifts. Superior in every way.

*Souvenirs purchased in our immense Souvenir Department on the Main Floor will be packed free for mailing.*

LARGEST DEPARTMENT STORE WEST OF CHICAGO

**Hamburger's**

BROADWAY, EIGHTH, & HILL STREETS

**$2.00 MANNISH SUITING AT $1.00**

**Wanted Weaves at Exactly Half!**

Only a limited quantity, but amazingly good quality of mannish suiting in the new stripe effects; 46 to 56 inches wide. Fabrics that are especially popular this season, priced at a big, big saving. Buy Wednesday. Come Early! Values Too Good to Miss!

*In the Basement Store today---Misses' rough cloth one-piece dresses, $11.95. Long coats for Women and Misses, $6.98.*

**Holiday Ribbons: Recent Arrivals**

Ribbons are more in demand than ever, and our completely stocked Ribbon Department shows every weave, width and shade that you can imagine for millinery, fancy work and any one of a dozen other uses at best prices.

**50c AND 75c RIBBONS, YARD 25c**

There are Persian and Dresden effects, moires and satins, a special lot unequalled for beauty and variety and all at one day at a tremendous reduction. Buy your holiday ribbons today. It is impossible to find values better than these.

We carry a full line of Ribbon Novelties and can make them to order. Look them over, they make acceptable Holiday Gifts.

*The "Angelus"--a most exquisite hand-embroidered linen handkerchief for the women. In box, 12c for a dollar.*

You'd think them worth a great deal more.

**2000 Pairs of Lace Curtains, at $1 a Pair**

Extra full width and from 2½ to 3 yards long—new weaves and styles, with most durable overlocked stitch edges, handsome plain centers, with scroll and Grecian borders. White and Arabian curtains that are positively the most valuable ever shown for a dollar! Wednesday, remember! Only a dollar a pair!

*This Inducement Alone is of Sufficient Importance to Thrifty Shoppers to Crowd the Department To-Morrow!*

**Our New "Cafe Beautiful"**

Those who come are sure to come again. The surroundings, the service, Prof. Lowinsky's music—the very atmosphere itself, is simply irresistible!

**27-In. All Wool Challis**

All wool French challis in bordered and Persian effects. Every conceivable coloring. Makes dainty house and evening dresses, kimonos, etc. ..... 65c

**36-Inch Storm Serge**

Especially suitable for making the tailor suit that the well-dressed school girls prefer. In garnet, cardinal and black. Yard .....

**Regular $1.50 Books Only 75c**

Books suitable for Christmas presents—only half price, too. Some of the best known titles of the day. Read this list!

The Right Princess..Mrs. Burnham
The Lantern of Luck .....Hudson Douglas
The Actress.....Louise C. Hale
The Bill Toppers...Andre Castaigne
The Opened Shutters..Mrs. Burnham
The Climax.....George Jenks
The Malefactor.....Oppenheim
Heart of a Child.....Danby
Half a Chance....Frederick Isham
Diana of Dobson's.....Hamilton
Game and the Candle.....Eleanor Ingram
Red Rock.....Nelson Page
Virginia of the Air Lanes...Quick
Into the Primitive....Robert Bennet
Together .....Robert Herrick
The Bronze Bell .....Vance
The Lure of the Mask.....McGrath
A Maker of History.....Oppenheim
The Weavers .....Gilbert Parker
City of Delight .....Miller

**Baby Day Savings**

Mostly cold weather specials—the things the tiny tots will like on cooler days. House garments, wraps and quaint little muffs—wonderfully attractive prices.

NEW "BOW WOW" MUFFS $2.50

THE KIND THAT REALLY BARK! SEE THEM HERE

New, cute and comfy. A toy and an especially smart little muff that one that will please the mothers and delight the little girls. Nothing give greater pleasure to a little girl of 5 years or less for a Christmas.

INFANTS' LONG COATS AND CAPES $5.00

Infant's long coats and capes of Bedford cord and cashmere that are as pretty and dainty as can be. Exceptional values, too, as you will as soon as you see them.

**CHILDREN'S ROMAN SANDALS $1.25 to $2**

For infants these come in all black or with red kid tops; for older children, all patent leather. A graceful style that supports the ankle.
2 to 5...$1.25
5½ to 8..$1.75
11½ to 2...$2

**Baby Flannels at Little**

Free hemming on all orders taken Wednesday—and special attention given to phone orders. Expert salespeople.

12½c HEAVY DOMET FLANNEL, that is 36 inches wide—a soft, fleecy quality, specially priced at..... 10c
36-INCH BLEACHEL SHAKER FLANNEL—Also a splendid quality 28-inch bleached Canton Flannel, yard..... 15c
36-IN. WHITE WOOL BABY FLANNEL—For pinning blankets; soft quality and fine. Per yard, only..... 50c
Bird's-Eye Cotton 10-Yard Bolts—cut and hemmed as desired. 18-Inch Width....75c 27-Inch Width....$1

Children's Petticoats, of striped fleece down, neatly made and finished with a ruffle..... 35c
Children's Kimonos, full length and very pretty. Made like mother's Sizes 4 to 14 years..... $2
Infants' Sweaters, in new designs, both high and V neck styles. All wool. Extra values at... $1.25
Infants' Bootees, of pink, white or blue kid, also kid shoes, either lace or button; pair..... 50c

**Medicated Paper Diapers 50 For 5c**

Sanitary, serviceable, and in every way satisfactory. Especially convenient when traveling. Use one package and never again be without them. Think of the economy of this announcement—only 50c for 50.

**Sale of "Black Agate" Stockings for Women—Four Lots at 50c**

"Black Agate" stockings are made especially for us—the quality is guaranteed and the colors are fast! Today we inaugurate a 50c sale, which includes numerous styles and weights.

**Lot 1** Women's fine grade silk and gauze lisle, in pink, Burgundy, cardinal, etc. All are knit with spliced heels, double soles and garter tops ..... **50c**

**Lot 2** Women's silk lisles, in light, medium and heavy weights; strong, durable stockings with double soles, strong heels, toes and garter tops, Pair ..... **50c**

**Lot 3** Women's pure silk stockings in black only. These have wide lisle garter tops, heels and toes. Will wear an unusual length of time. Pair ..... **50c**

**Lot 4** Women's fine grade silk and gauze lisle stockings; light weight; extra high spliced heels; 3-thread Maco; linen soles; impervious to perspiration ... **50c**

*Visit our Children's Hosiery Department. The best that the market affords can be found there. All kinds, sizes, colors and styles. All guaranteed.*


## LABOR'S NEW EMBLEM.

### An Attempt to Enter Politics Through Previous Movements Has Been Unsuccessful.

[New York Times.]—The Federated Labor Party—which should be distinguished from the Federation of Labor—has adopted for its emblem a figure of Atlas, with the legend "Labor supports the world," and announces its intention of entering politics. The grievance of this new political party is that dividends on watered stock absorb the resources which it would like to see disbursed in raising wages. This it intends to promote by the election of lawmakers who will legislate in the interest of unionists instead of corporations.

Labor does support the world, but that is far from saying that trades unionists support it. The idea of this new party that corporations get more than they should is fairly matched by the other idea that organized labor is also getting a good deal. The great majority of Americans, meaning those who are neither wealthy corporation malefactors nor trades unionists, are of the opinion that there is little to chose between them as a means of extorting all that the traffic will bear, and are resolved impartially that neither deserves nor should receive any legal favors whatever. The laws of this country are for all, neither for capital nor for labor, and one sort of favoritism is as obnoxious as another.

There is every reason why the industrial worker should exercise his suffrage according to his interests in them. But that is different from the organization of a party which should represent a class and strive for its interests as something apart from the general interests. The result of turning the hand of labor against all other interests would be that all others would and should unite in turning their hands against labor. There have been other attempts to entangle American labor in politics, and they have resulted so uniformly in ill-success that it has been thought settled that labor would profit more by opportunism, by taking advantage of its balance of power, than by separate organization. The resolution to the contrary is especially inconsistent with the teachings of the President of the Federation of Labor, and is a symptom of that restlessness which is characteristic of the world's labor at the present time. The workmen who cannot endure the laws of their own country no more can endure their own laws, and are repudiating their leaders and the rules of their order in several countries. The repudiation of law, political or industrial, is something which ought not to be encouraged.

Especially ought not this tendency to be encouraged when it is based on false premises and alleges as grievance what is necessary for the common good. The Federation Labor Party, while claiming "common justice," protests that it does not receive it because the courts and parties of the country consider property rights alone, and sustain them by injunction against the right of labor to strike for its industrial interests. There is no such thing as a law against strikes according to law, nor of injunctions against such strikes as alone laboring men ought to engage in. There is no injunction against a strike in Ohio at the present time. A party organized to prevent such injunctions could only succeed at such an expense of the public interest that all parties ought to oppose it.

It is true that business men disagree with trades unionists in the belief that they have a property right in their business, and that the courts have protected business men against ruin by boycott. Is the Federated Labor party organized to support the boycott? In that case only unionists would be able to exist, and their edicts would disgrace the laws. What the country might expect from such a regime is sufficiently indicated in cases daily occurring throughout the world to illustrate what labor thinks is suitable defense of property right in a job. The other day the ear of a "scab" was sent to an employer in a bottle with a threat against his life. In France, within a week, a "scab" was kicked to death, and the cable dispatch says:

"The union, in solemn conclave, voted to cause the death of Donge and two other coal handlers who had refused to join the strike and at the same time agreed to care for the families of the assassins if the latter were detected and punished."

No unionist would claim that the law would support capital in any such assertion of the "rights" of capital. Unionists should get rid of the idea that they have rights to their jobs which they deny that business men possess in their investments. The organization of a party to support such views at the polls is not welcome to those who wish their country a safe deliverance from the contests between labor and capital


**Exhibition and Exploitation**

Of the Famous

**E. BURNHAM'S**

**Toilet Requisites**

Now in Progress at

**Ville De Paris** 317-325 South Broadway

A. FUSENOT

**Schools and Colleges**

**MARLBOROUGH PREPARATORY SCHOOL**

636 West Adams St.

Between Chester Place and Figueroa St. Conveyance with teacher will be provided when necessary.

For girls under fourteen. Fall term began Sept. 27th. Careful home training, constant advancement, irrespective of grade limit.

Physical development a specialty. Grounds adapted to freedom of outdoor life. Telephones—West 2216 and 22209.

MISS IDA B. LINDLEY, Principal.

**Marlborough School for Girls**

565 West 23rd Street.

Fall term began Sept. 27th. Certificate admits to colleges. Pupils under 14 not received.

Reference from school last attended absolutely necessary if applicant is unknown to principals.

Monthly lectures in French, with stereopticon, by Mons. Jacquard Auclair of the French Alliance.

Catalogues sent on application.

MRS. GEORGE A. CASWELL, Principal.
MISS GRACE WILTSHIRE, Associate Principal.

**Girls' Collegiate School**

Resident and Day Pupils.
Lower school (Girls under 14 yrs. of age) Kindergarten, Primary, Preparatory Classes
New, attractive buildings
MISS THOMAS AND MISS MOSGROVE PRINCIPALS
949 West Adams Street
Telephones: W. 4532 Home 22327

**Upper School (Casa de Rosas)**

Adams and Hoover Streets.
Academy, Post-graduate Courses. Accredited to all Colleges. Domestic Sciences, Music, Art, Gymnasium.
MISS PARSONS AND MISS DENNEN, PRINCIPALS.
Telephones: Home 3256; Sunset, West 717

**The Brownsberger Commercial College**

FALL TERM NOW IN PROGRESS
DAY AND NIGHT CLASSES.
953-5-7 West Seventh. Both Phones. Jos. W. H. Camp, M. D., Secretary and Manager.

**Von Stein Academy Of Music**

Tenth and Hill Streets.
PHONES—A2780, Broadway 3923.
Best instruction on piano, pipe organ, violin, 'cello, voice, brass and reed instruments. Excellent Free advantages. Terms to suit.
Information and catalog FREE.

**PAGE MILITARY ACADEMY**

137 WEST ADAMS ST. Largest Military school on the Pacific Coast exclusively for young boys. Rates reasonable. Illustrated Catalogue. Home Phone 21204.
PAGE SEMINARY, corner West Adams and Grand Ave., provides the same ample facilities for intruction and care of girls that Page Military Academy does for boys. Home Phone 21202; Sunset South 3529.

**MISS WING'S SCHOOL**

1226 Alvarado

Day and boarding school for girls. All grades and departments. Fall term just opening. Courses same as those given in public schools. Music, domestic science, athletics; private tutoring in all branches.
Home 52146 West 5844

**SUCCESS SHORTHAND INSTITUTE**

World's Record System. Increase your speed. Day and evening classes, conducted by the Company of Public Stenographers. 327-2-3, 330-7 H. W. Hellman Building.

**Cumnock School**

Boarding and Day School for young women. Seventeenth year. Primary, Grammar and High School grades. Courses in Expression and Physical Education. Limited number of boarding pupils. Highest ideals in education are embodied. Splendid equipment, strong faculty, thorough work. Send for catalogues.
1500 South Figueroa Street.

**Throop Academy**

PASADENA, CALIFORNIA.

A Polytechnic High School. New bungalow dormitory.

**Kennard's Polytechnic Business College**

1929 So. Grand Ave.

Most select and thorough. Low rates

**CALIFORNIA SCHOOL**

Boarding and Day. For Boys. Open all year. Military drill, athletic field, etc. 1948-52 Lovelace Ave. N. WILLIAM BRICK, M. A., Prin. Home 23673.

**MARYLAND SCHOOL**

720 BEACON STREET.
Home and Day School. All departments. Individual Instruction. Send for Catalog.
Home 52286; Main 269.
FRANCES A BARR, Principal.

**LOS ANGELES BUSINESS COLLEGE**

417 W. Fifth. Inc. 1890. Both Phones. Superior in Every Way. Get Rates.

**The Westlake School for Girls**

Residence and day school. Fall term opens September 29th. Advanced courses in English, French, German and Italian. Accredited to Berkeley, Stanford, and eastern colleges. Tennis, rowing and horseback riding. Affiliated Paris School. Catalogue upon request.
618 SO. ALVARADO.

**HOLLMAN BUSINESS COLLEGE.**

100-1-2 Coulter Bldg., 213 S. Broadway. An ideal Business and Shorthand School. Special advantages. Rate $10 a month. Personal attention to each student. Day and evening sessions. A1809; Bdwy. 2569. D. L. Hollman, Pres.

**HEALD'S**

Business College, northeast corner Eighth and Hill Sts. F6700, Main 511. Send for full information.

**HOLLYWOOD SCHOOL**

FOR GIRLS
Boarding and Day School. Out-door study, recitations and physical training. Sleeping porches. Home Phone 57504.

**The Isaac Newburg Business College**

5th Floor, HAMBURGER BLDG.
F-1550 Main 2395

**URBAN MILITARY ACADEMY**

Corner Ninth and Beacon.
Boarding and Day School. Thoroughly delightful home. Home 53547.

**Y.M.C.A.** Day Commercial School offers exceptionally attractive courses in Bookkeeping, Shorthand, Accountancy and Law. Send for catalog. 715 So. Hope St.

NIGHT SCHOOL—TELEGRAPHY, SHORTHAND, TYPEWRITING.
To encourage evening study we offer complete course in Telegraphy or Stenography for $25. Official S. P. School, 543 Central ave. Main 1578.

**HARVARD SCHOOL**

Western Ave., stands for giving in the training and education of boys. Boarding and Day pupils. Catalog on request. Manual training shop. R. Army officer. Fall term opens Sept. 19th. Write for catalogue. Tel. 11246. Chas. Litt D., Head Master.

**BRADFORD BREAD**

The Cleanest Bread in Los Angeles.

**Oriental R**

AT VERY LOW PR
N. G. BAID
632 So.

**Pomelee-Dohrmann**

Los Angeles' Lar
China Store
436-444 South Broa
Established 1888

**S. Nordlinger & Co.**

DIAMOND MERCHANTS
631-633 So. Broa


Two Parts Complete

ANNUM $9.00 Per Month, Or 2½ Cents

THE SKY.

THE WEATHER REPORT.

THE PAPER TODAY.

INDEX TO PARTS AND PAGES.

POINTS OF THE NEWS IN THIS ISSUE.

MAY DEFEAT LODGE.

Results of New Bay State Legislature Does Not Assure Senator's Re-election.

[DIRECT WIRE TO THE TIMES.]

BOSTON, Nov. 9.—[Exclusive Dispatch.] The Democrats have made large and unexpected gains in the Senate of the Legislature that convenes on joint ballot is Republican, the defeat of Senator Lodge is within the bounds of possibility.

There is a strong faction in the Senate party that is opposed to his methods and they would be willing to sacrifice him at the first opportunity.

It is said here that the Democrats will not hesitate a moment were a chance to vote for any Republican to get Lodge, if enough of the Democrats could be got together to prevent his election to succeed himself.

This event is not unlikely is possible, and it is said that the matter already been discussed by leaders on both sides. Of such a move has been made public, it is likely that any will be made at the time for the Legislature in March.

LEGAL NOTICE.

WASHINGTON, D. C., NOVEMBER 1, 1910. Sealed proposals will be received at this office until 2 p. m., November 22, 1910, for the work along the west bank of the Colorado River, beginning at a point on the boundary line between California Development Company land and the Reservation, and extending southward about 3 miles, requiring about one million cubic yards of excavation. Blank proposals will be furnished upon request, and will be received at the office of J. A. Dockery, Reclamation Engineer in charge at Yuma, Arizona, and at the office of the undersigned in Washington, D. C., at 2 o'clock noon, November 22, 1910, when and where they will be publicly opened.

Information concerning the proposed work may be had on application to the undersigned, or to the Secretary of the Interior, Washington, D. C., or at the office of the undersigned in charge at Yuma, Arizona.

Specifications for the proposed work may be examined at the Interior Department, Washington, D. C., at the office of the undersigned in charge at Yuma, Arizona, at the office of the Chief Engineer, Reclamation Service, Los Angeles, California, at the office of the Chief Engineer, Reclamation Service, Los Angeles, California, at the office of the Chief Engineer, Reclamation Service, Division General Land Office Building, San Francisco, California, at the office of the Chief Field Division, Reclamation Service, Salt Lake City, Utah. In the event of an emergency and urgent need, the work may be required, the right is reserved to reject any and all proposals received. A. P. Davis, Director and Chief Engineer.